

PROJECT NO. **HK-A22006**  
 項目編號:

All right reserved. No part of this manner whatever without permission in writing from "MINOR CREATIVE LTD." 此設計圖白紙之知識產權為 "MINOR CREATIVE LTD." 所有。任何複印或使用，均須獲得書面批准。

Do not scale drawings: figured dimensions are to be taken in preference. 不可縮放圖紙：如有標示尺寸，須以標示尺寸為準。

All dimensions should be checked and verify on site before commencing any work: discrepancies found in this drawing shall be reported to the designer. 所有於圖紙上標示的尺寸，須於現場覆核和修正。如在地盤發現有任何與圖紙不符之處，須盡快通知設計師。

This drawing should not be used as construction drawings without approval. 除有批核外，此圖不可作為施工用。

AMENDMENT PARTICULARS  
 更改細節:

Revision 修正版	Description 內容	Date 日期
△	DESIGN	20221116
△	DESIGN	20221118
△	DESIGN	20221128
△	DESIGN	20221205
△	DESIGN	20221227
△	DESIGN	20221230
△	DESIGN	20230210
△	DESIGN	20230315
△	DESIGN	20230505

TOWN PLANNER & SURVEYOR  
 城市規劃師及測量師:  
  
 DeSPACE (International) Limited  
 E-mail 電郵: despaceinternational@gmail.com  
 Tel 電話: 2493 3626

ARCHITECT 建築師:  
**MINOR CREATIVE**  
 細 創意  
 作 畫  
 E-mail 電郵: info@minorcreative.com

AP. STRUCT ENGINEER  
 認可人士, 結構工程師:  
  
 S.T. WONG & PARTNERS LIMITED  
 結構工程顧問有限公司  
 E-mail 電郵:irstwong@gmail.com  
 Tel 電話: 2625 1776  
 Fax 傳真: 2467 9618

E&M CONSULTANT 機電顧問:  
  
 WEC Engineering Consultants  
 (International) Limited  
 Fax 傳真: 2399 0066  
 Tel 電話: 2393 8688

TRAFFIC CONSULTANT 交通顧問:  
  
 CTA Consultants Limited  
 志達顧問有限公司

PROJECT NAME  
 項目名稱:  
 Proposed Minor Relaxation of Building Height Restriction for Permitted Social Welfare Facility (Residential Care Home for the Elderly) and Proposed House Use with Conservation Proposal at Lot nos. 1695 S.E ss.1 RP, 1695 S.F ss.1 and 1695 S.H RP (Part) in D.D. 120 and Adjoining Government Land, Tai Kei Leng, Yuen Long

DRAWING TITLE  
 圖紙名稱: **G/F LAYOUT PLAN**

DESIGN IN CHARGE 設計負責人 <b>KL</b>	DWG NO. 圖紙編號: <b>P-101</b>
-------------------------------------	----------------------------------

SCALE  
 比例: **1:250@A3**

DATE  
 日期: **20230505**

1:250 @ A3 2023.03.15

G/F LAYOUT  
 SIU LO RCHE

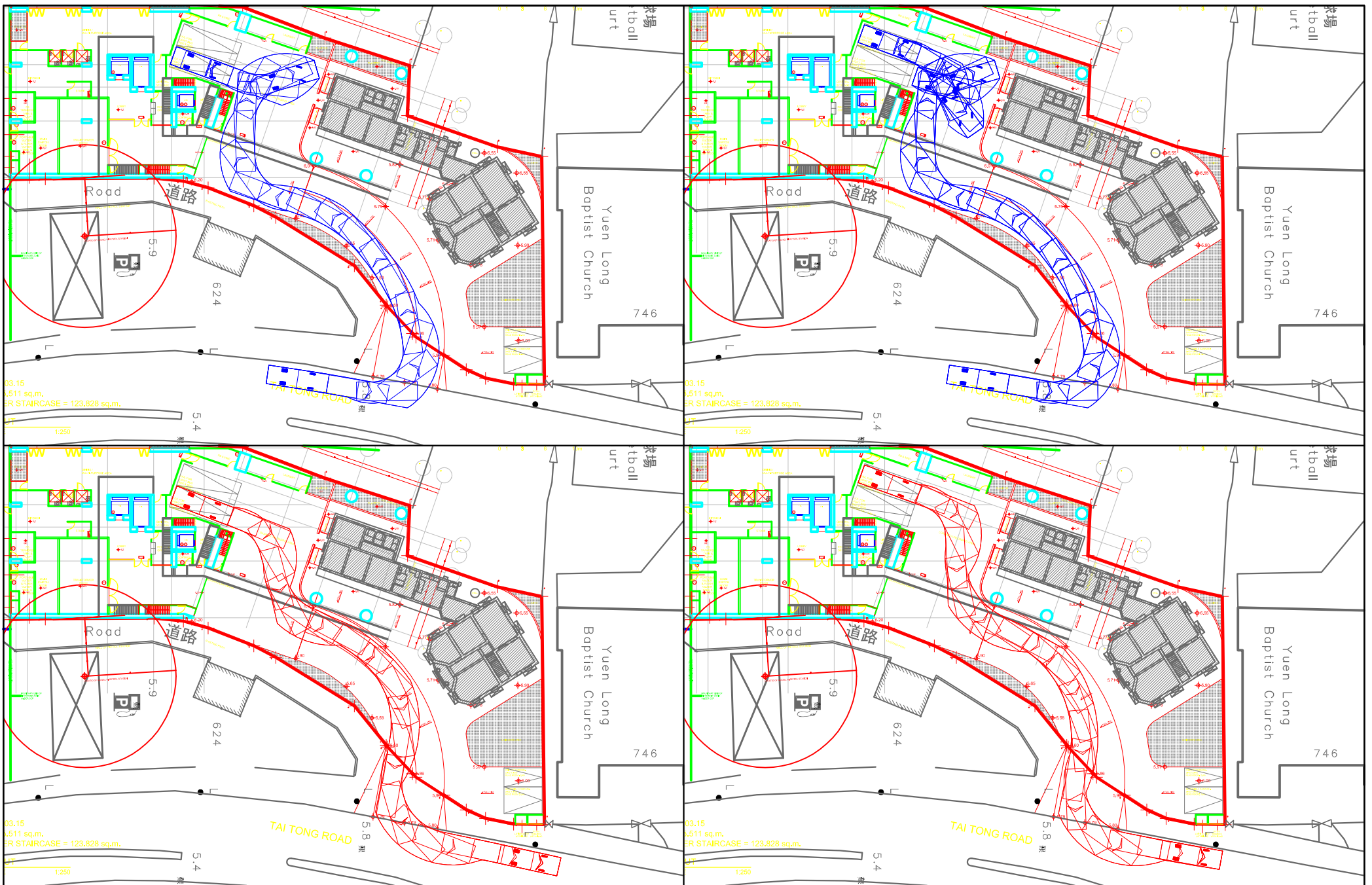

1:250



# SP-01 - SWEEP PATH ANALYSIS OF 8m LIGHT BUS

21120HK - SCALE 1:650@A4 - 20230505

**LEGEND :**

	SWEPT PATH (IN)
	SWEPT PATH (OUT)

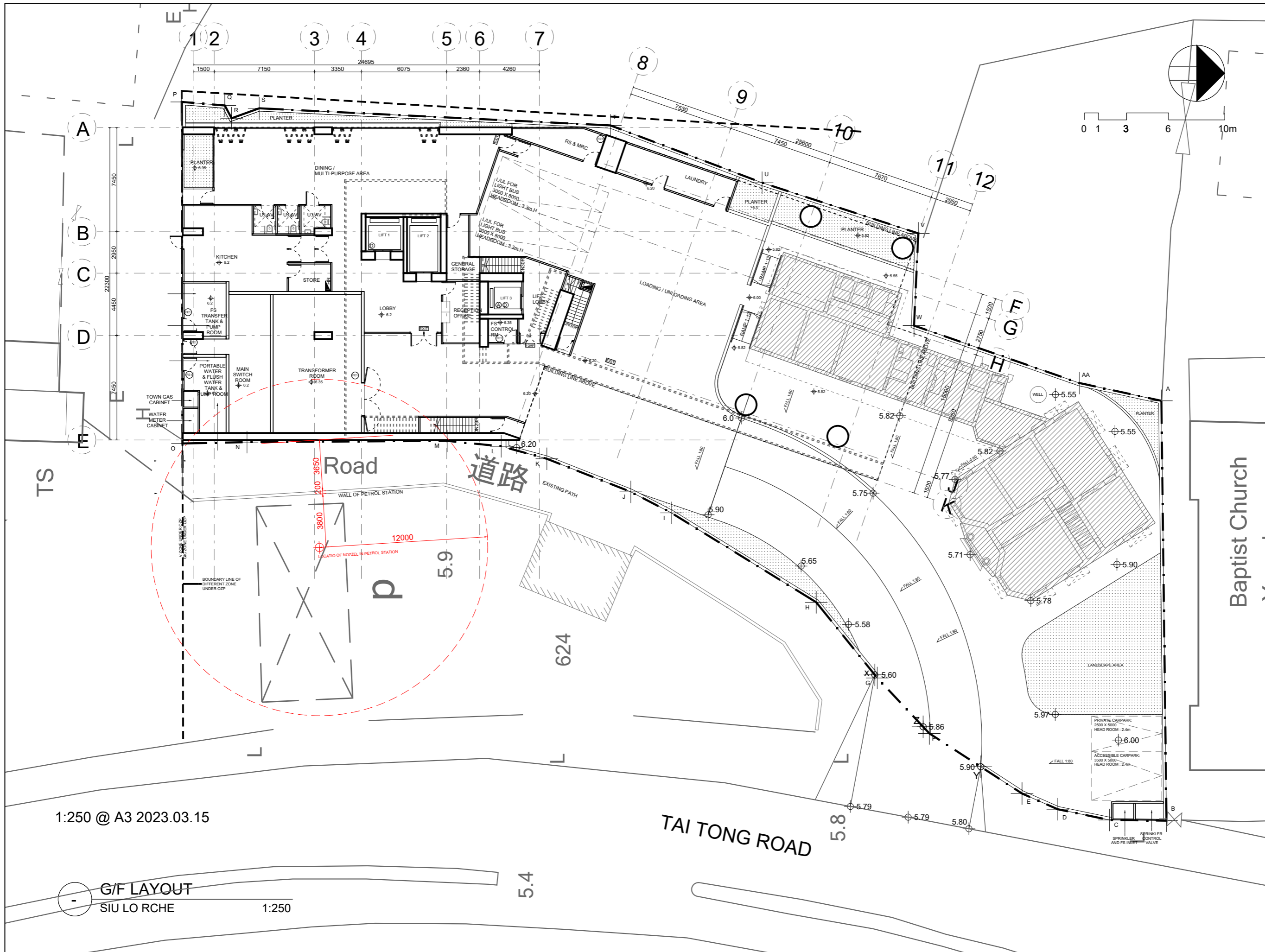

PROJECT NO. **HK-A22006**  
 項目編號:

All right reserved. No part of this manner whatever without permission in writing from "MINOR CREATIVE LTD." 此設計圖白紙之知識產權為 "MINOR CREATIVE LTD." 所有。任何複印或使用，均須獲得書面批准。

Do not scale drawings: figured dimensions are to be taken in preference. 不可縮放圖紙：如有標示尺寸，須以標示尺寸為準。

All dimensions should be checked and verify on site before commencing any work: discrepancies found in this drawing shall be reported to the designer. 所有於圖紙上標示的尺寸，須於現場覆核和修正。如在地盤發現有任何與圖紙不符之處，須盡快通知設計師。

This drawing should not be used as construction drawings without approval. 除有批核外，此圖不可作為施工用。

AMENDMENT PARTICULARS  
 更改細節:

Revision 修正版	Description 內容	Date 日期
△	DESIGN	20221116
△	DESIGN	20221118
△	DESIGN	20221128
△	DESIGN	20221205
△	DESIGN	20221227
△	DESIGN	20221230
△	DESIGN	20230210
△	DESIGN	20230315
△	DESIGN	20230505

TOWN PLANNER & SURVEYOR  
 城市規劃師及測量師:  
 DSPACE (International) Limited  
 E-mail 電郵: dspaceinternational@gmail.com  
 Tel 電話: 2493 3626

ARCHITECT 建築師:  
**MINOR CREATIVE**  
 細 創意  
 E-mail 電郵: info@minorcreative.com

AP. STRUCT. ENGINEER  
 認可人士, 結構工程師:  
 S.T. WONG & PARTNERS LIMITED  
 E-mail 電郵:irstwong@gmail.com  
 Tel 電話: 2625 1776  
 Fax 傳真: 2467 9618

E&M CONSULTANT 機電顧問:  
 WEC Engineering Consultants (International) Limited  
 Fax 傳真: 2399 0066  
 Tel 電話: 2393 8688

TRAFFIC CONSULTANT 交通顧問:  
 CTA Consultants Limited  
 志達顧問有限公司

PROJECT NAME  
 項目名稱:  
 Proposed Minor Relaxation of Building Height Restriction for Permitted Social Welfare Facility (Residential Care Home for the Elderly) and Proposed House Use with Conservation Proposal at Lot nos. 1695 S.E ss.1 RP, 1695 S.F ss.1 and 1695 S.H RP (Part) in D.D. 120 and Adjoining Government Land, Tai Kei Leng, Yuen Long

DRAWING TITLE  
 圖紙名稱: **G/F LAYOUT PLAN**

DESIGN IN CHARGE 設計負責人 <b>KL</b>	DWG NO. 圖紙編號: <b>P-101</b>
-------------------------------------	----------------------------------

SCALE  
 比例: **1:250@A3**

DATE  
 日期: **20230505**

1:250 @ A3 2023.03.15

**G/F LAYOUT**  
 SIU LO RCHE 1:250

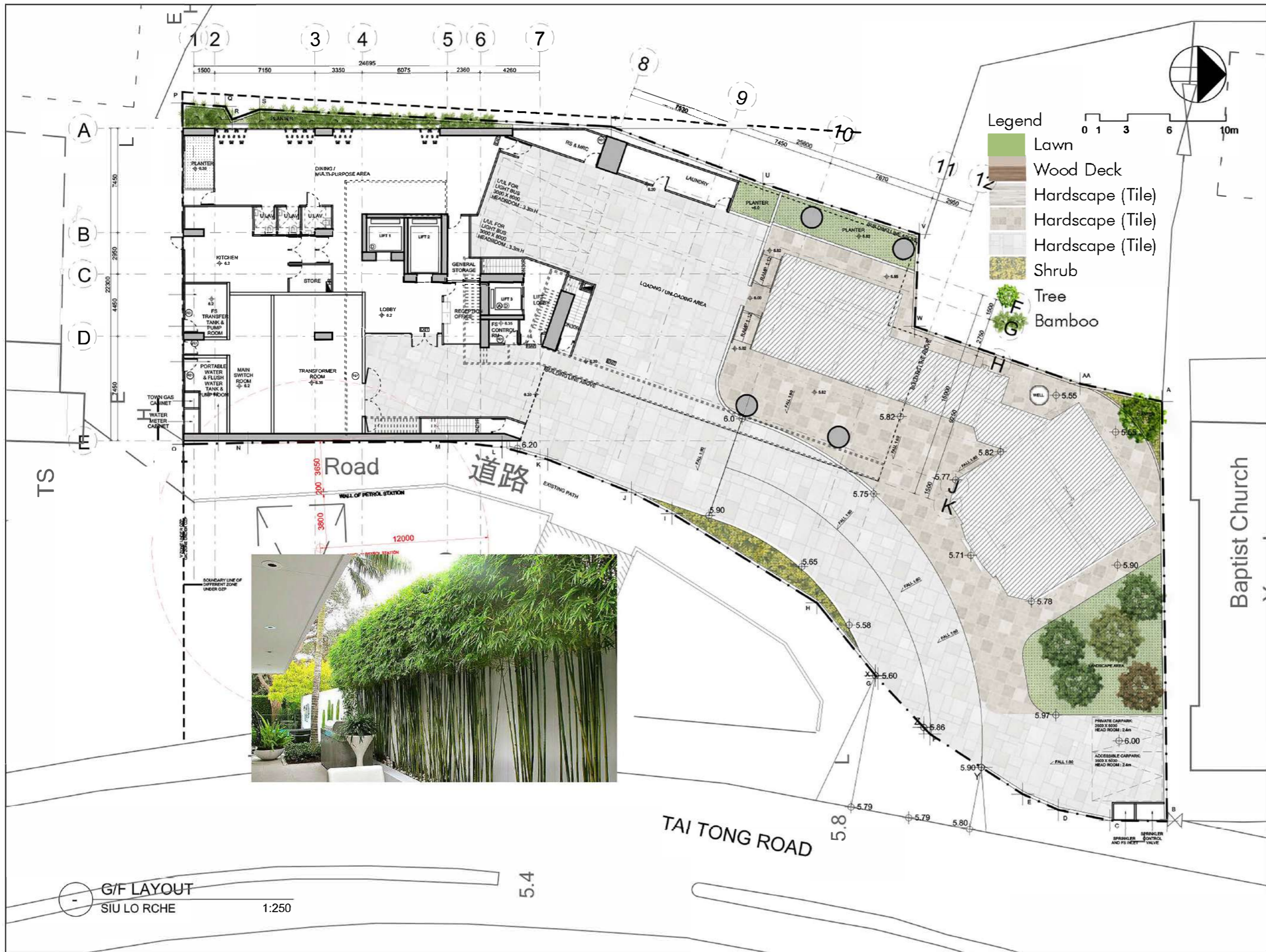

**PROJECT NO. 項目編號:** HK-A22006

All rights reserved. No part of this manner whatever without permission in writing from "MINOR CREATIVE LTD." 此設計圖白紙之知識產權為 "MINOR CREATIVE LTD." 所有。任何複印或修改，均須獲得書面批准。

Do not scale drawings: figured dimensions are to be taken in preference. 不可縮放圖紙: 如有標示尺寸，須以標示尺寸為準。

All dimensions should be checked and verify on site before commencing any work: discrepancies found in this drawing shall be reported to the designer. 所有於圖紙上標示之尺寸，須於現場覆核和修正，如在地盤發現有任何與圖紙不符之處，須盡快通知設計師。

This drawing should not be used as construction drawings without approval. 除有批准外，此圖不可作為施工圖。

**AMENDMENT PARTICULARS 更改細節:**

Revision 修正版	Description 內容	Date 日期
△	DESIGN	20221116
△	DESIGN	20221118
△	DESIGN	20221128
△	DESIGN	20221205
△	DESIGN	20221227
△	DESIGN	20221230
△	DESIGN	20230210
△	DESIGN	20230315
△	DESIGN	20230505

**TOWN PLANNER & SURVEYOR 城市規劃師及測量師:**

**ARCHITECT 建築師:** MINOR CREATIVE

**AP. STRUCT. ENGINEER 認可人士, 結構工程師:** S.T. WONG & PARTNERS LIMITED

**E&M CONSULTANT 機電顧問:** WEC Engineering Consultants (International) Limited

**TRAFFIC CONSULTANT 交通顧問:** CTA Consultants Limited 志達顧問有限公司

**PROJECT NAME 項目名稱:** Proposed Minor Relaxation of Building Height Restriction for Permitted Social Welfare Facility (Residential Care Home for the Elderly) and Proposed House Use with Conservation Proposal at Lot nos. 1695 S.E. ss.1 RP, 1695 S.F. ss.1 and 1695 S.H. RP (Part) in D.D. 120 and Adjoining Government Land, Tai Kei Leng, Yuen Long

**DRAWING TITLE 圖紙名稱:** LANDSCAPE PLAN (G/F)

**DESIGN IN CHARGE 設計負責人:** KL

**DWGNO. 圖紙編號:** P-101

**SCALE 比例:** 1:250@A3

**DATE 日期:** 20230505



PROJECT NO. HK-A22006  
項目編號:

All right reserved. No part of this manner whatever without permission in writing from "MINOR CREATIVE LTD." 此設計圖白紙之知識產權為 "MINOR CREATIVE LTD." 所有。任何複印或使用，均須獲得書面批准。

Do not scale drawings: figured dimensions are to be taken in preference. 不可縮放圖紙：如有標示尺寸，須以標示尺寸為準。

All dimensions should be checked and verify on site before commencing any work: discrepancies found in this drawing shall be reported to the designer. 所有於圖紙上標示的尺寸，須於現場覆核和修正。如在地盤發現有任何與圖紙不符之處，須盡快通知設計師。

This drawing should not be used as construction drawings without approval. 除有批核外，此圖不可作為施工用。

**Legend**

- Lawn
- Wood Deck (Flat Roof)
- Hardscape (Roof)
- Hardscape (Pavement)
- Hardscape (Carriageway)
- Shrub
- Tree
- Bamboo

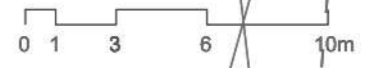

**AMENDMENT PARTICULARS**  
更改細節:

Revision 修正版	Description 內容	Date 日期
△	SUBMISSION	20230315
△		
△		
△		
△		
△		
△		
△		

TOWN PLANNER & SURVEYOR  
城市規劃師及測量師:  
  
E-mail 電郵: despaceinternational@gmail.com  
Tel 電話: 2493 3626

ARCHITECT 建築師:  
**MINOR CREATIVE**  
E-mail 電郵: info@minorcreative.com

AP. STRUCT ENGINEER  
認可人士, 結構工程師:  
  
E-mail 電郵: irst Wong@gmail.com  
Tel 電話: 2625 1776  
Fax 傳真: 2467 9618

E&M CONSULTANT 機電顧問:  
  
Fax 傳真: 2399 0066  
Tel 電話: 2393 8688

TRAFFIC CONSULTANT 交通顧問:  
  
志達顧問有限公司

PROJECT NAME  
項目名稱:  
Proposed Minor Relaxation of Building Height Restriction for Permitted Social Welfare Facility (Residential Care Home for the Elderly) and Proposed House Use with Conservation Proposal at Lot nos. 1695 S.E ss.1 RP, 1695 S.F ss.1 and 1695 S.H RP (Part) in D.D. 120 and Adjoining Government Land, Tai Kei Leng, Yuen Long

DRAWING TITLE 圖紙名稱:  
LANDSCAPE PLAN (MASTER LAYOUT PLAN)

DESIGN IN CHARGE 設計負責人: KL  
DWG NO. 圖紙編號:

SCALE 比例: 1:250@A3  
DATE 日期: 20230315  
LMP-101

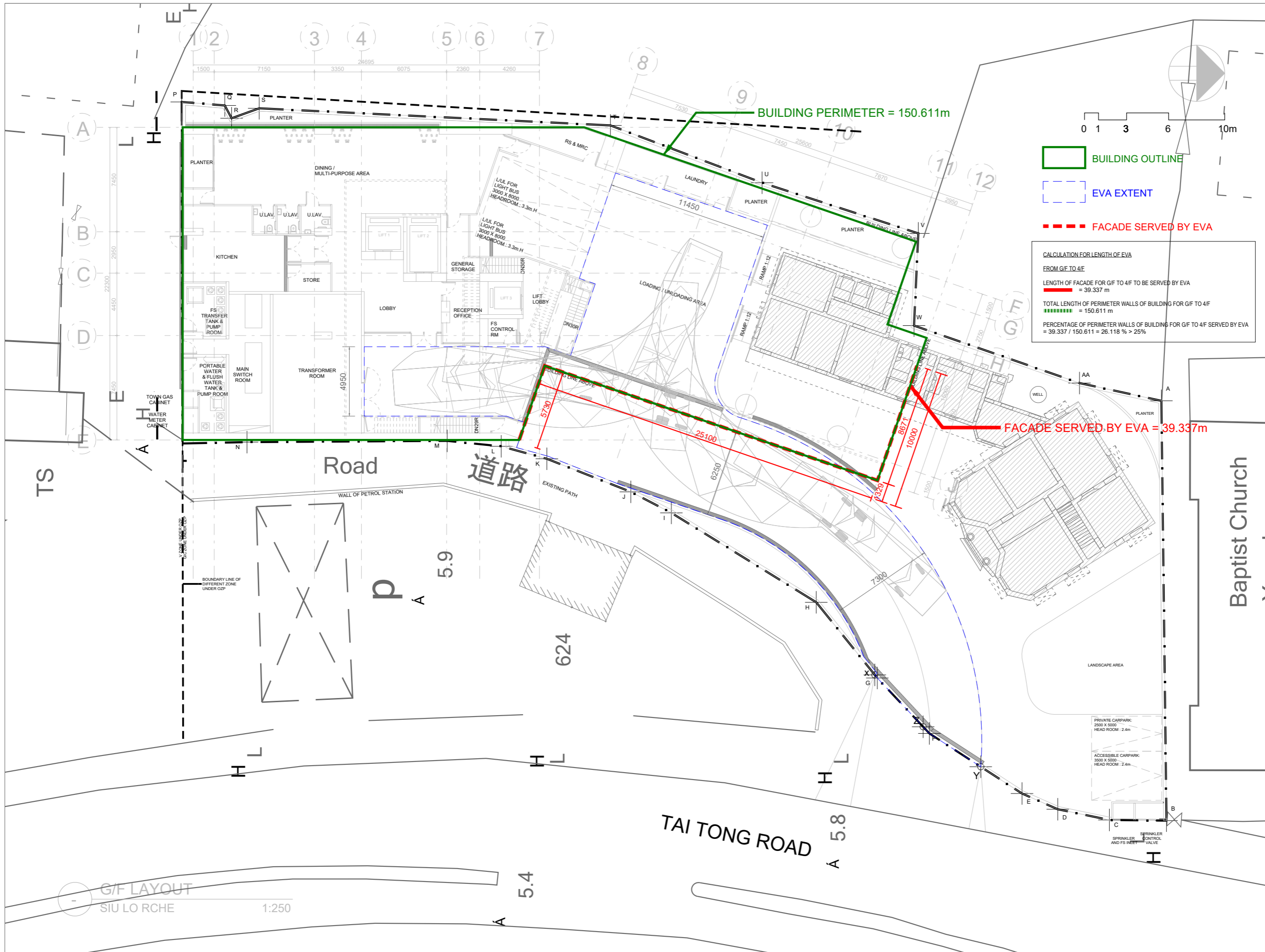

PROJECT NO. **HK-A22006**  
項目編號:

All right reserved. No part of this manner whatever without permission in writing from "MINOR CREATIVE LTD." 此設計圖白紙之知識產權為 "MINOR CREATIVE LTD." 所有。任何複印或使用，均須獲得書面批准。

Do not scale drawings: figured dimensions are to be taken in preference. 不可縮放圖紙：如有標示尺寸，須以標示尺寸為準。

All dimensions should be checked and verify on site before commencing any work: discrepancies found in this drawing shall be reported to the designer. 所有於圖紙上標示的尺寸，須於現場覆核和修正。如在地盤發現有任何與圖紙不符之處，須盡快通知設計師。

This drawing should not be used as construction drawings without approval. 除有批核外，此圖不可作為施工用。

AMENDMENT PARTICULARS  
更改細節:

Revision 修正版	Description 內容	Date 日期
△	SUBMISSION	20230315
△	SUBMISSION	20230505
△		
△		
△		
△		
△		
△		

TOWN PLANNER & SURVEYOR  
城市規劃師及測量師:

**DeSPACE** (International) Limited  
E-mail 電郵: despaceinternational@gmail.com  
Tel 電話: 2493 3626

ARCHITECT 建築師:  
**MINOR CREATIVE** 有限公司  
E-mail 電郵: info@minorcreative.com

AP. STRUCT. ENGINEER  
認可人士, 結構工程師:  
**STW** S.T. WONG & PARTNERS LIMITED  
E-mail 電郵:irstwong@gmail.com  
Tel 電話: 2625 1776  
Fax 傳真: 2467 9618

E&M CONSULTANT 機電顧問:  
**WEC** Engineering Consultants (International) Limited  
Fax 傳真: 2399 0066  
Tel 電話: 2393 8688

TRAFFIC CONSULTANT 交通顧問:  
**CTA** Consultants Limited  
志達顧問有限公司

PROJECT NAME  
項目名稱:  
Proposed Minor Relaxation of Building Height Restriction for Permitted Social Welfare Facility (Residential Care Home for the Elderly) and Proposed House Use with Conservation Proposal at Lot nos. 1695 S.E ss.1 RP, 1695 S.F ss.1 and 1695 S.H RP (Part) in D.D. 120 and Adjoining Government Land, Tai Kei Leng, Yuen Long

DRAWING TITLE  
圖紙名稱:  
G/F LAYOUT PLAN (EVA PLAN)

DESIGN IN CHARGE  
設計負責人: KL

SCALE  
比例: 1:250@A3

DATE  
日期: 20230505

DWG NO.  
圖紙編號:  
EVA-101

