

List of Appendices

Appendix 1	Architectural Drawings and Plans
Appendix 2	Traffic Impact Assessment

Appendix 1

Architectural Drawings and Plans



GENERAL NOTES
 1. DO NOT SCALE DRAWINGS. DIMENSIONS GOVERN.
 2. ALL DIMENSIONS ARE IN MILLIMETERS UNLESS NOTED OTHERWISE.
 3. ALL DIMENSIONS SHALL BE VERIFIED ON SITE BEFORE PROCEEDING WITH THE WORK.
 4. ARCHITECT SHALL BE NOTIFIED IN WRITING OF ANY DISCREPANCIES.

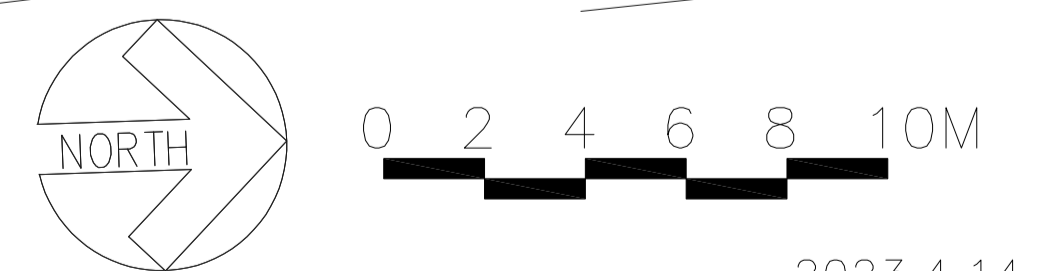

2023.4.14

Project:
 Lots 4988 & 4996 in D.D. 116, Yuen Long, N.T.

Drawing Title:
 MASTER LAYOUT PLAN

Drawing No.:
 MP-01

Architect:

 標安建築師有限公司
 L&N Architects Ltd.

Rooms 1203-1204, 12/F Belgian Bank Building,
 721-725 Nathan Road, Kowloon
 Tel: (852) 3422 3082, Fax: (852) 3428 2269



BASEMENT

TAI TONG ROAD

GENERAL NOTES
 1. DO NOT SCALE DRAWINGS. DIMENSIONS GOVERN.
 2. ALL DIMENSIONS ARE IN MILLIMETERS UNLESS NOTED OTHERWISE.
 3. ALL DIMENSIONS SHALL BE VERIFIED ON SITE BEFORE PROCEEDING WITH THE WORK.
 4. ARCHITECT SHALL BE NOTIFIED IN WRITING OF ANY DISCREPANCIES.

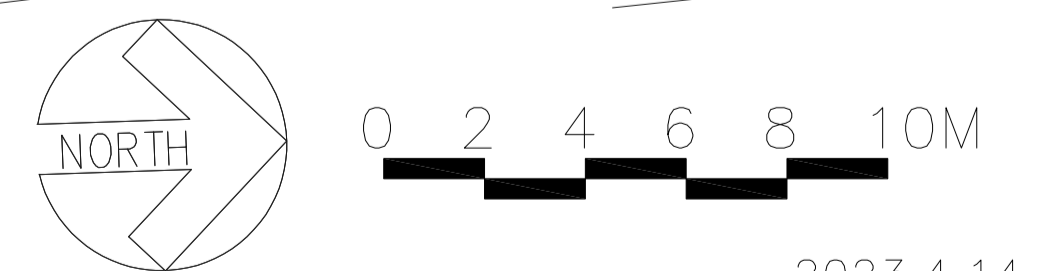

2023.4.14

Project:
Lots 4988 & 4996 in D.D. 116, Yuen Long, N.T.

Drawing Title:
MASTER G/F PLAN

Drawing No.:
MP-02

Architect:

 標安建築師有限公司
 L&N Architects Ltd.

Rooms 1203-1204, 12/F Belgian Bank Building,
 721-725 Nathan Road, Kowloon
 Tel: (852) 3422 3082, Fax: (852) 3428 2269

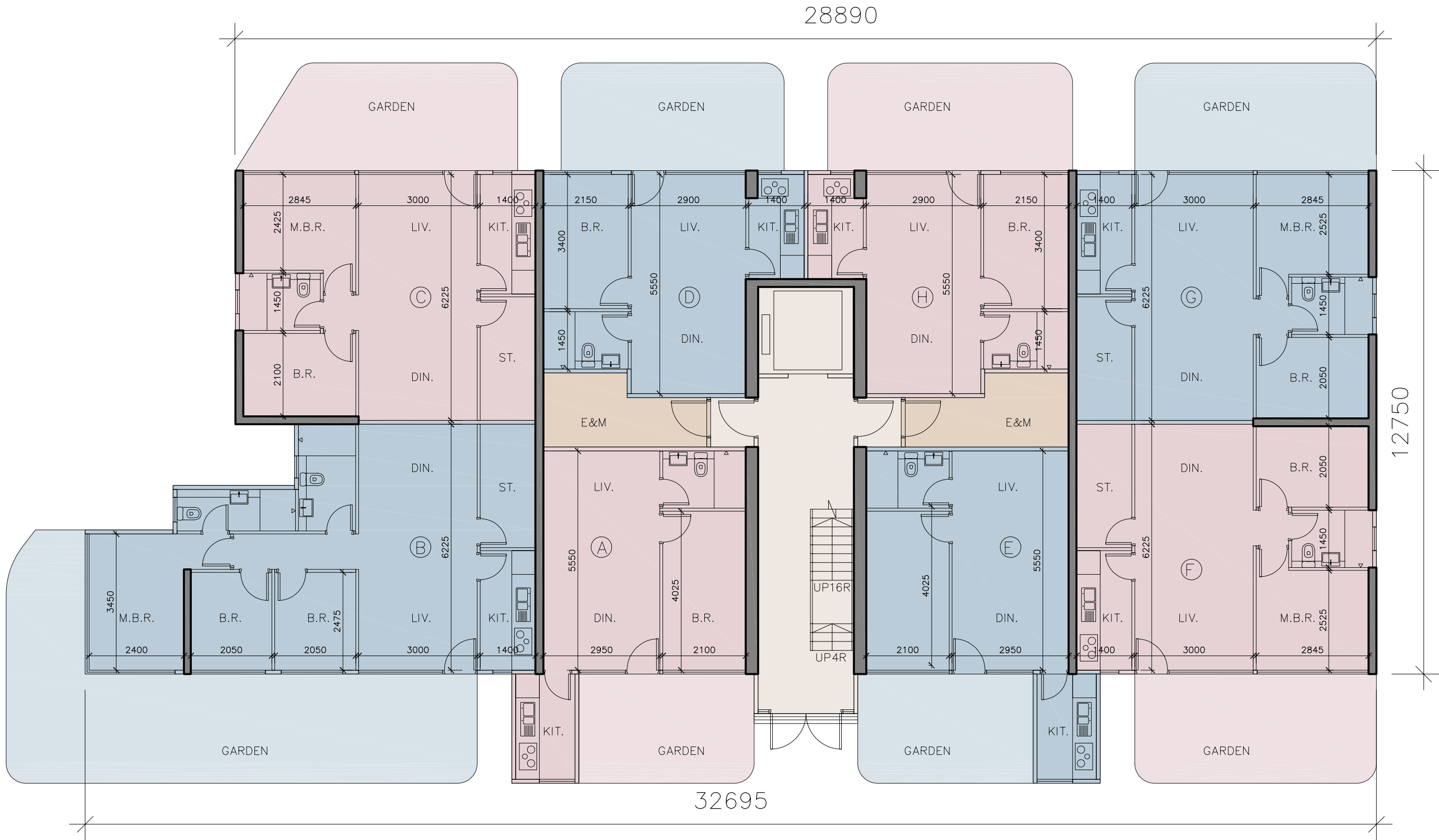

GENERAL NOTES
 1. DO NOT SCALE DRAWINGS. DIMENSIONS GOVERN.
 2. ALL DIMENSIONS ARE IN MILLIMETERS UNLESS NOTED OTHERWISE.
 3. ALL DIMENSIONS SHALL BE VERIFIED ON SITE BEFORE PROCEEDING WITH THE WORK.
 4. ARCHITECT SHALL BE NOTIFIED IN WRITING OF ANY DISCREPANCIES.



2023.4.14

Project:
 Lots 4988 & 4996 in D.D. 116, Yuen Long, N.T.

Drawing Title:
 G/F PLAN

Drawing No.:
 GP-01

Architect:

 標安建築師有限公司
 L&N Architects Ltd.

Rooms 1203-1204, 12/F Belgian Bank Building,
 721-725 Nathan Road, Kowloon
 Tel: (852) 3422 3082, Fax: (852) 3428 2269

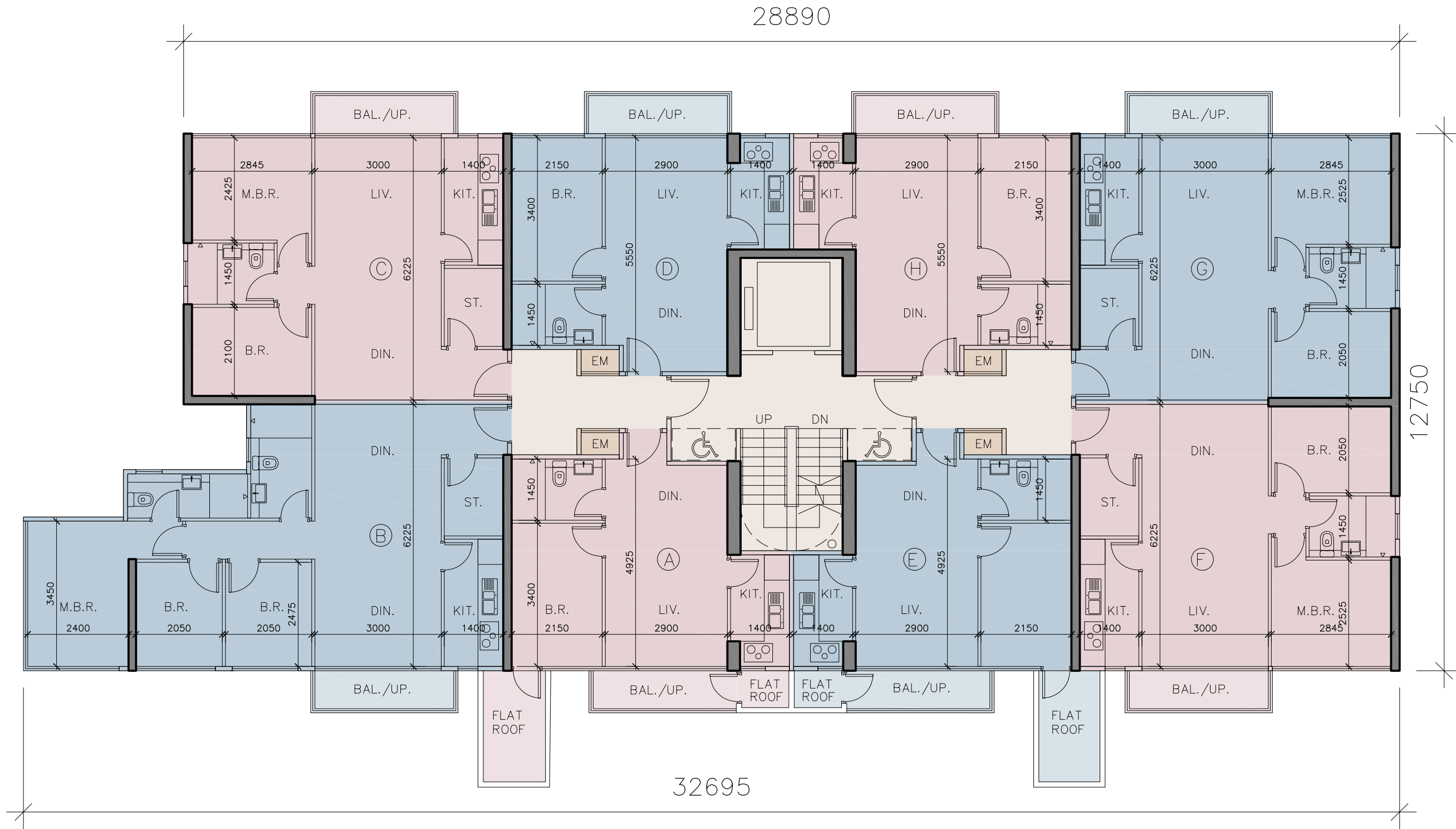

GENERAL NOTES
 1. DO NOT SCALE DRAWINGS. DIMENSIONS GOVERN.
 2. ALL DIMENSIONS ARE IN MILLIMETERS UNLESS NOTED OTHERWISE.
 3. ALL DIMENSIONS SHALL BE VERIFIED ON SITE BEFORE PROCEEDING WITH THE WORK.
 4. ARCHITECT SHALL BE NOTIFIED IN WRITING OF ANY DISCREPANCIES.



2023.4.14

Project:
 Lots 4988 & 4996 in D.D. 116, Yuen Long, N.T.

Drawing Title:
 1/F PLAN

Drawing No.:
 GP-02

Architect:

 標安建築師有限公司
 L&N Architects Ltd.

Rooms 1203-1204, 12/F Belgian Bank Building,
 721-725 Nathan Road, Kowloon
 Tel: (852) 3422 3082, Fax: (852) 3428 2269

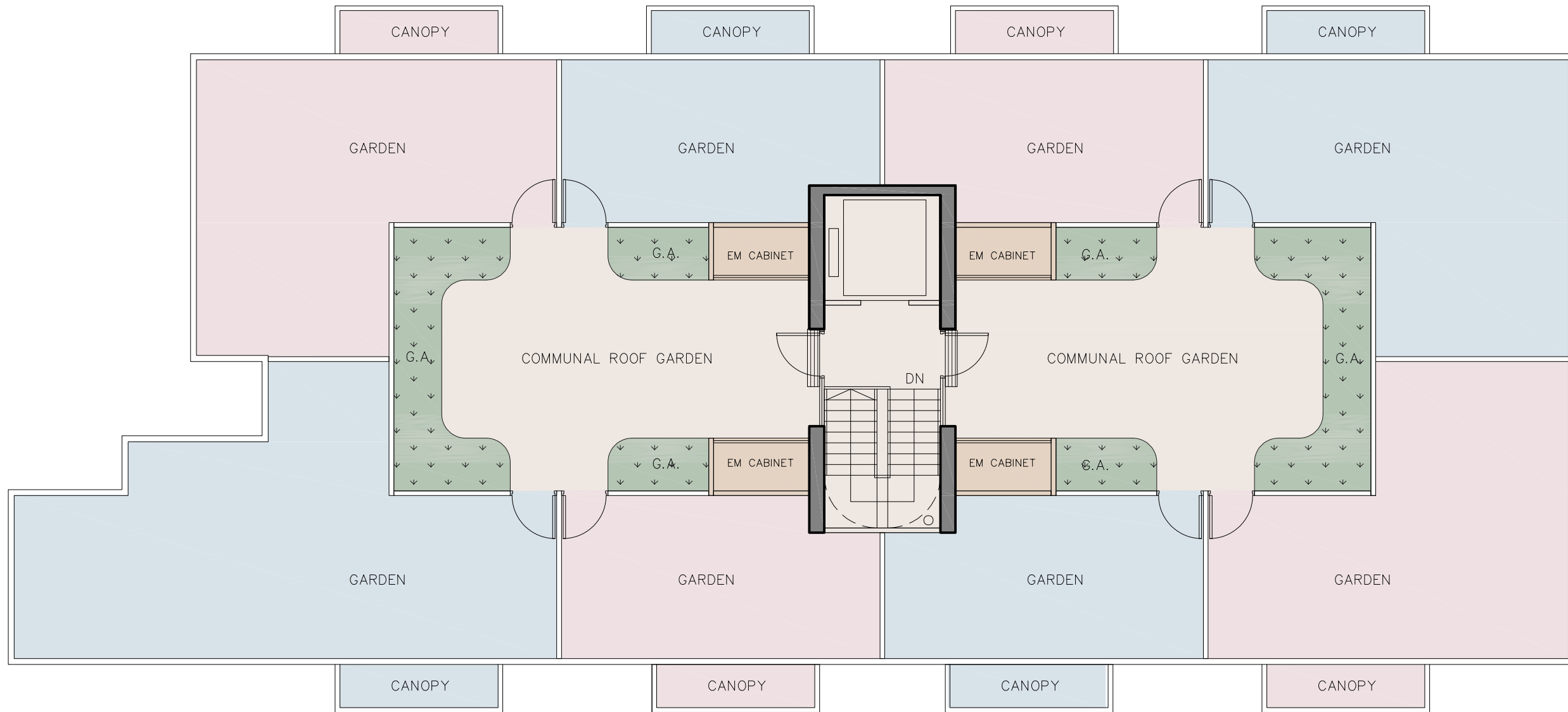

GENERAL NOTES
 1. DO NOT SCALE DRAWINGS. DIMENSIONS GOVERN.
 2. ALL DIMENSIONS ARE IN MILLIMETERS UNLESS NOTED OTHERWISE.
 3. ALL DIMENSIONS SHALL BE VERIFIED ON SITE BEFORE PROCEEDING WITH THE WORK.
 4. ARCHITECT SHALL BE NOTIFIED IN WRITING OF ANY DISCREPANCIES.



2023.4.14

Project:
 Lots 4988 & 4996 in D.D. 116, Yuen Long, N.T.

Drawing Title:
 R/F PLAN

Drawing No.:
 GP-03

Architect:

 標安建築師有限公司
 L&N Architects Ltd.

Rooms 1203-1204, 12/F Belgian Bank Building,
 721-725 Nathan Road, Kowloon
 Tel: (852) 3422 3082, Fax: (852) 3428 2269

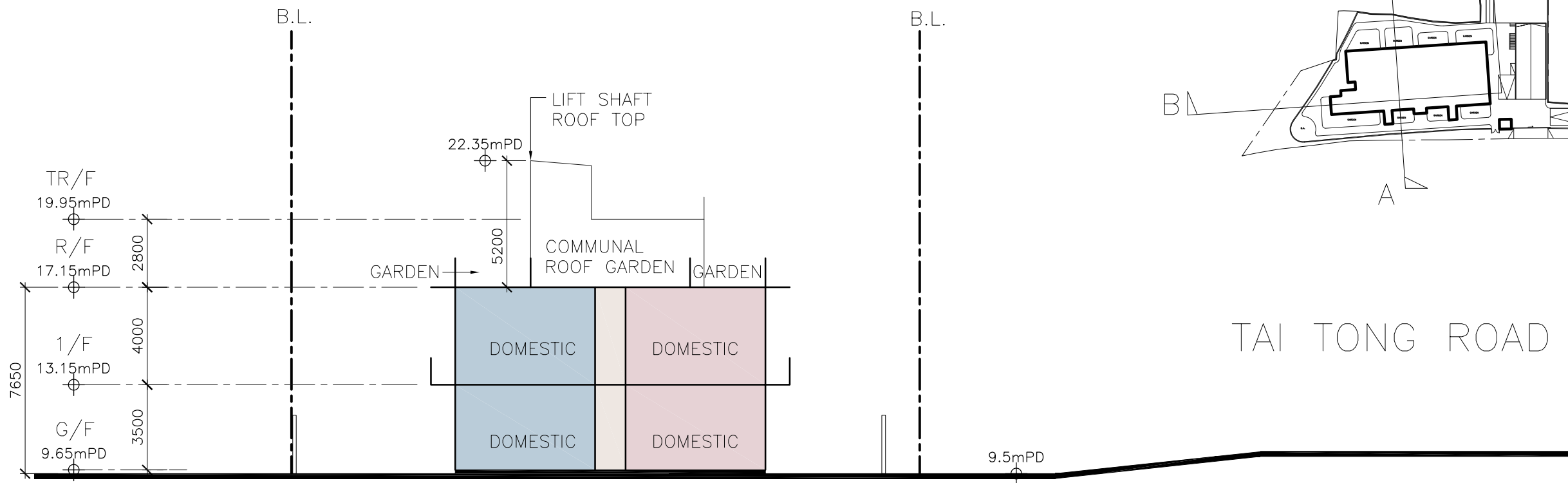

SCHMATIC SECTION A

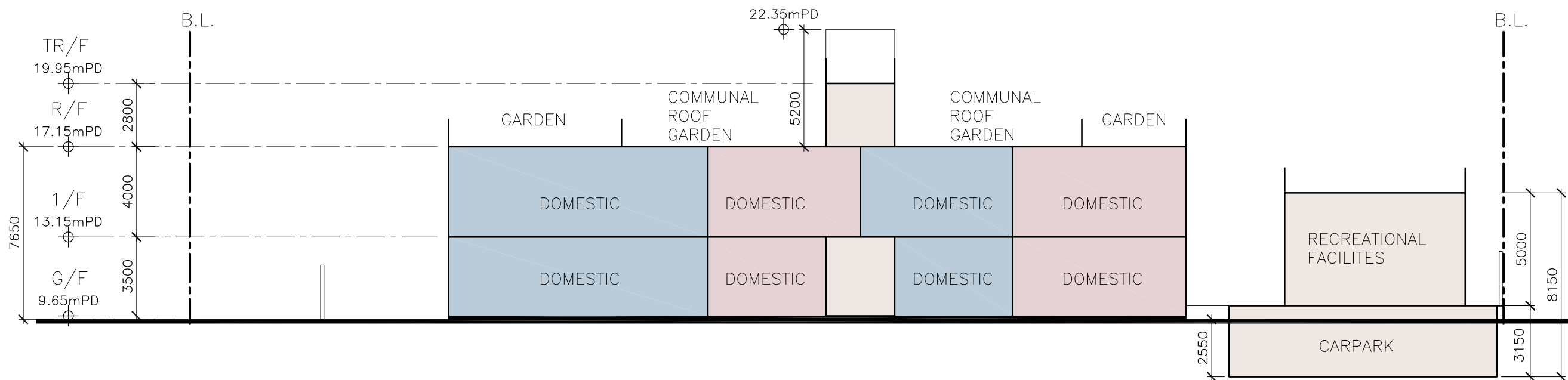
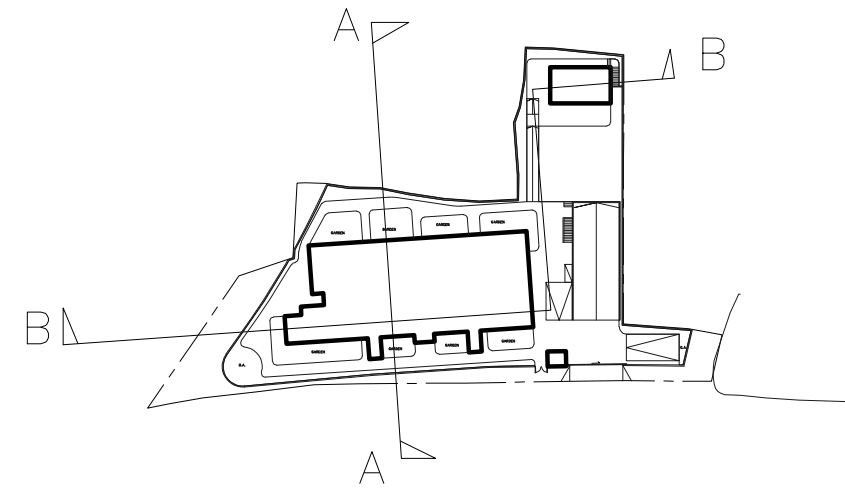

SCHMATIC SECTION B

GENERAL NOTES
 1. DO NOT SCALE DRAWINGS. DIMENSIONS GOVERN.
 2. ALL DIMENSIONS ARE IN MILLIMETERS UNLESS NOTED OTHERWISE.
 3. ALL DIMENSIONS SHALL BE VERIFIED ON SITE BEFORE PROCEEDING WITH THE WORK.
 4. ARCHITECT SHALL BE NOTIFIED IN WRITING OF ANY DISCREPANCIES.

2023.4.14

Project:
 Lots 4988 & 4996 in D.D. 116, Yuen Long, N.T.

Drawing Title:
 SCHEMATIC SECTION

Drawing No.:
 GP-04

Architect:

 標安建築師有限公司
 L&N Architects Ltd.

Rooms 1203-1204, 12/F Belgian Bank Building,
 721-725 Nathan Road, Kowloon
 Tel: (852) 3422 3082, Fax: (852) 3428 2269