

**Temporary Open Storage and Warehouse (Construction Machinery and Construction Materials) for a Period of 3 Years  
at  
Lot 496 S.B RP in D.D. 109, Shek Kong Airfield Road, Kam Tin, Yuen Long, N.T.**

---

**Annex 1 Estimated Traffic Generation**

- 1.1 The application site is abutting Shek Kong Airfield Road.
- 1.2 The estimated average traffic generation and traffic generation rate at peak hours are as follow:

Type of Vehicle	<u>Average Traffic Generation Rate</u> (pcu/hr)	<u>Average Traffic Attraction Rate</u> (pcu/hr)	<u>Traffic Generation Rate at Peak Hours</u> (pcu/hr)	<u>Traffic Attraction Rate at Peak Hours</u> (pcu/hr)
Private car	0.2	0.2	1	0
Light goods vehicle	0.3	0.3	1.5	0
Total	0.5	0.5	2.5	0

Note 1: The opening hour of the proposed development is restricted to 9:00 a.m. to 7:00 p.m. from Mondays to Saturdays. No operation will be held on Sundays and public holidays;

Note 2: The pcu of private car and light goods vehicle is taken as 1 and 1.5 respectively; &

Note 3: Morning peak is defined as 7:00a.m. to 9:00a.m. whereas afternoon peak is defined as 5:00p.m. to 7:00p.m.

- 1.3 As shown in the above estimation, it is estimated that the proposed development would not generate significant amount of traffic. It would not affect the traffic condition of Shek Kong Airfield Road especially that the application site is actually limited in size. The negligible increase in traffic would not aggravate the traffic condition of Shek Kong Airfield Road and nearby road networks.

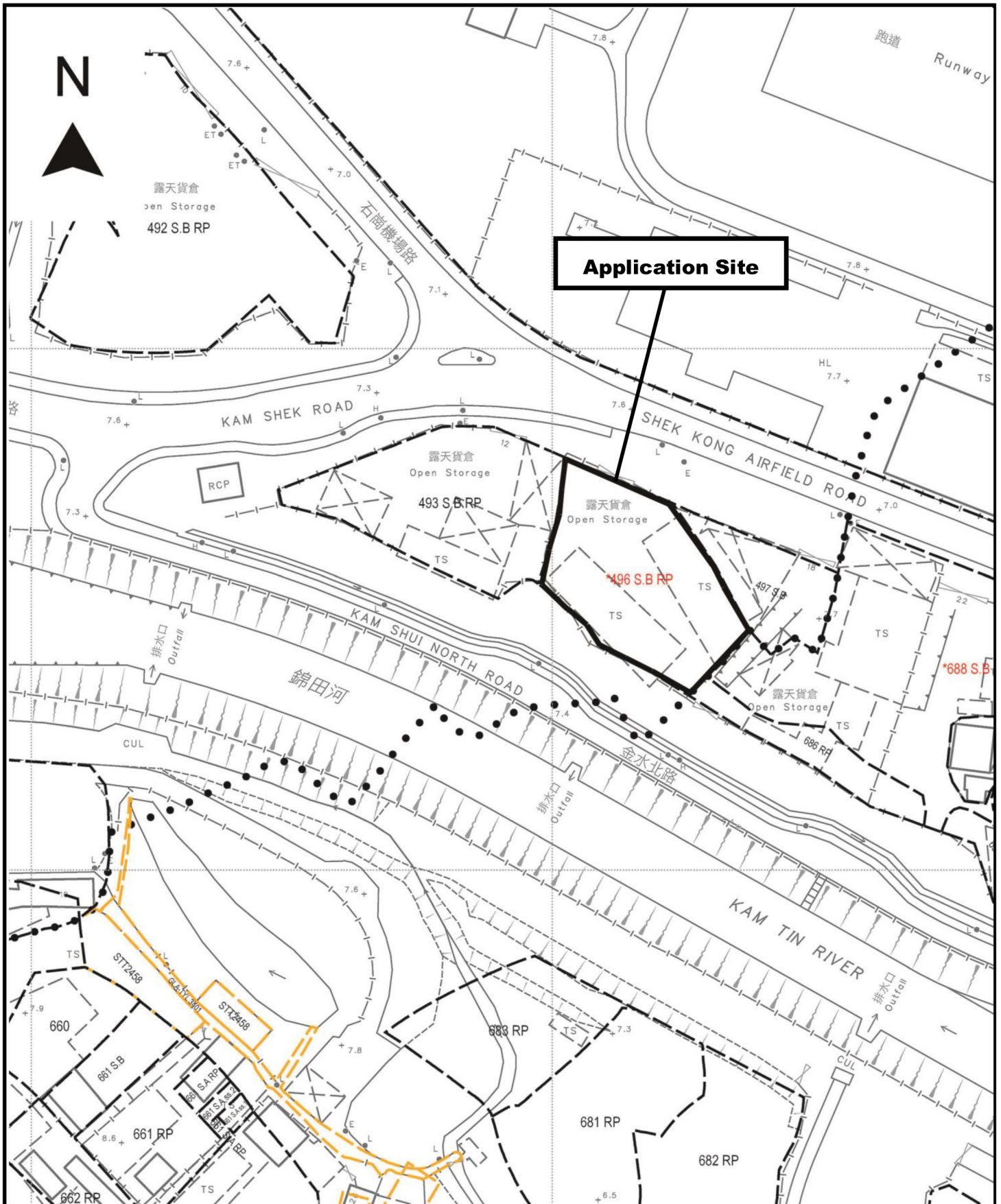

<p>Project 項目名稱:          Temporary Open Storage and Warehouse (Construction Machinery and Construction Materials) for a Period of 3 Years at Lot 496 S.B.R.P. in D.D. 109, Shek Kong Airfield Road, Kam Tin, Yuen Long, N.T.</p>	<p>Drawing Title 圖目:  <b>Application Site</b></p> <p>Drawing No. 圖號:  <b>Figure 1</b></p>	<p>Remarks 備註:</p> <p>Scale 比例:  <b>1:1000</b></p>
---	---	--

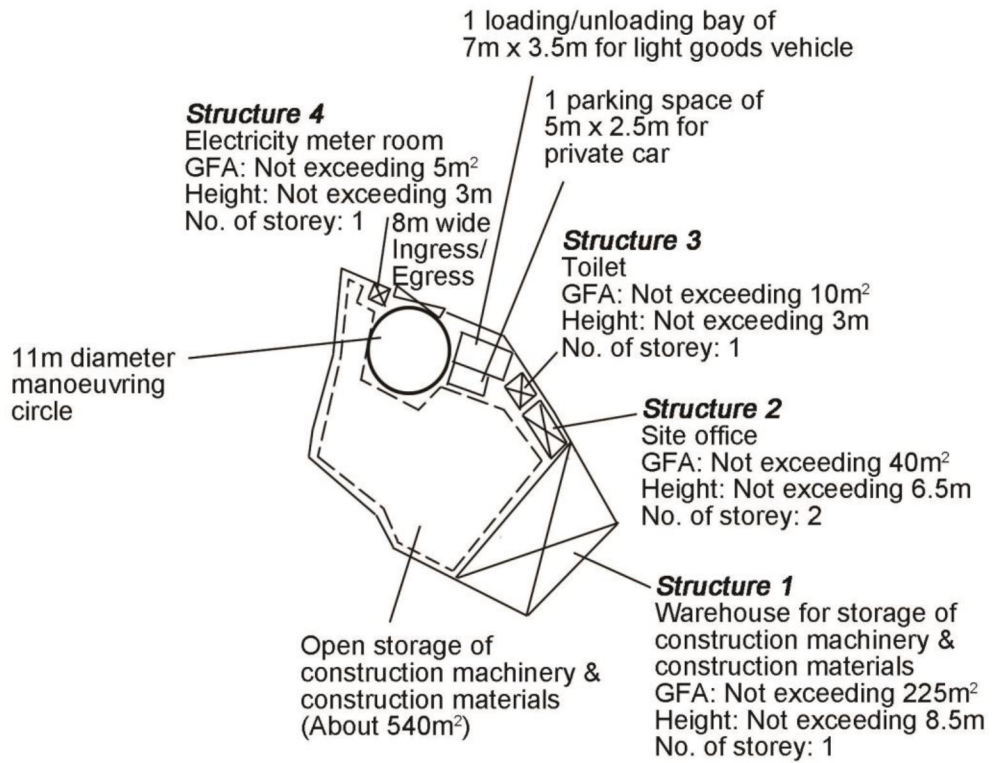

Project 項目名稱:

Temporary Open Storage and Warehouse (Construction Machinery and Construction Materials) for a Period of 3 Years at Lot 496 S.B RP in D.D. 109, Shek Kong Airfield Road, Kam Tin, Yuen Long, N.T.

Drawing Title 圖目:

Proposed Layout Plan

Remarks 備註:

Drawing No. 圖號:

Figure 2

Scale 比例:

1:1000

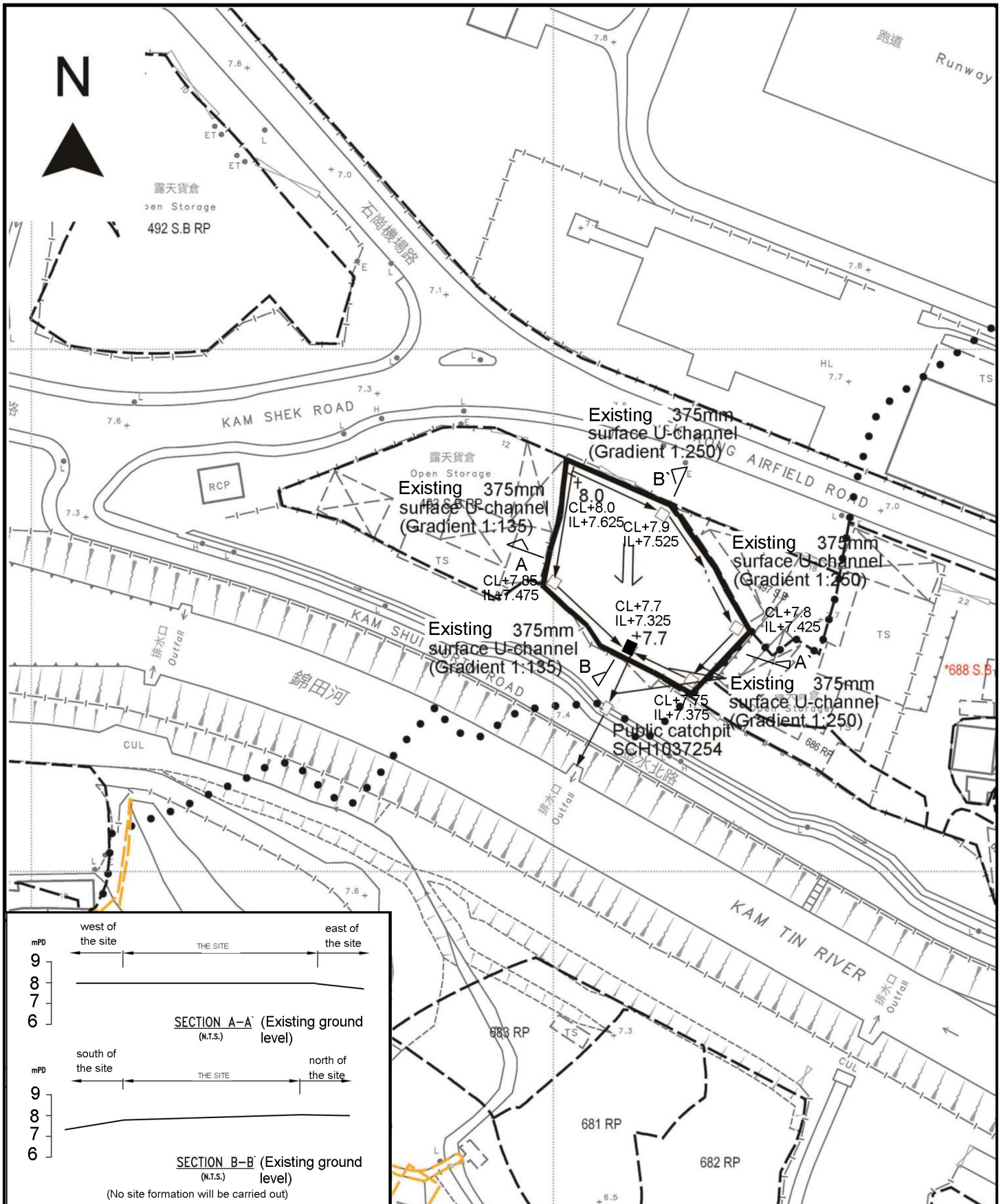

Project 項目名稱:  
**Temporary Open Storage and Warehouse (Construction Machinery and Construction Materials) for a Period of 3 Years at Lot 496 S.B RP in D.D. 109, Shek Kong Airfield Road, Kam Tin, Yuen Long, N.T.**

Drawing Title 圖目:  
**As-built Drainage Plan**

Drawing No. 圖號:  
**Figure 3**

Remarks 備註:

- Proposed catchpit
- +8.0 Level (in mPD)
- ⇐ Flow of surface runoff
- Proposed catchpit with sand trap

Scale 比例:  
**1:1000**