

- Notes :
- (1) Land uses shown on this plan are in accordance with the land use survey conducted by the Planning Department on 21.5.03
 - (2) * Indicates that the use is the same as that revealed by the land use survey conducted by the Planning Department on 20.2.92
 - (3) ^ Indicates that the use is different from that revealed by the land use survey conducted by the Planning Department on 20.2.92

LEGEND	
Res	Residential Structures
A/f	Fallow Agricultural Land
M/u	Unused Land

BOUNDARY OF THE SITE SUBJECT TO SURVEY

APPLICATION SITE	<p>SITE PLAN</p> <p>TEMPORARY OPEN STORAGE OF CONSTRUCTION MACHINERY, PRIVATE VEHICLES AND VEHICLE PARTS FOR A PERIOD OF 3 YEARS</p> <p>LOTS No. 629sT, 629sU, 630sBss16 AND 630sBss17 IN D.D.110, KAM TIN ROAD, KAM TIN, YUEN LONG</p> <p style="text-align: center;">SCALE 1:1 000</p>	<p>PROJECT: LOTS 629T, 629U, 630B 16 & 630B 17, DD 110, KAM TIN NORTH, YUEN LONG, N.T.</p> <hr/> <p>DRG. TITLE: SITE PLAN</p>
------------------	---	--

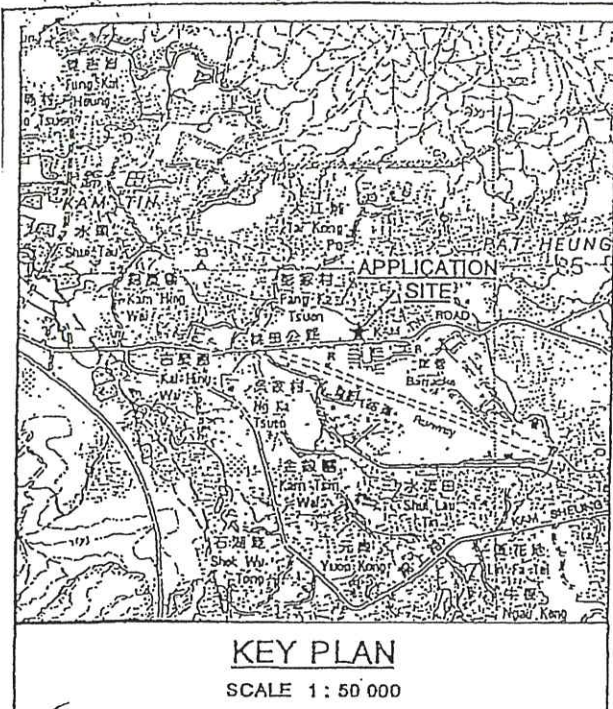

KEY PLAN
SCALE 1 : 50 000

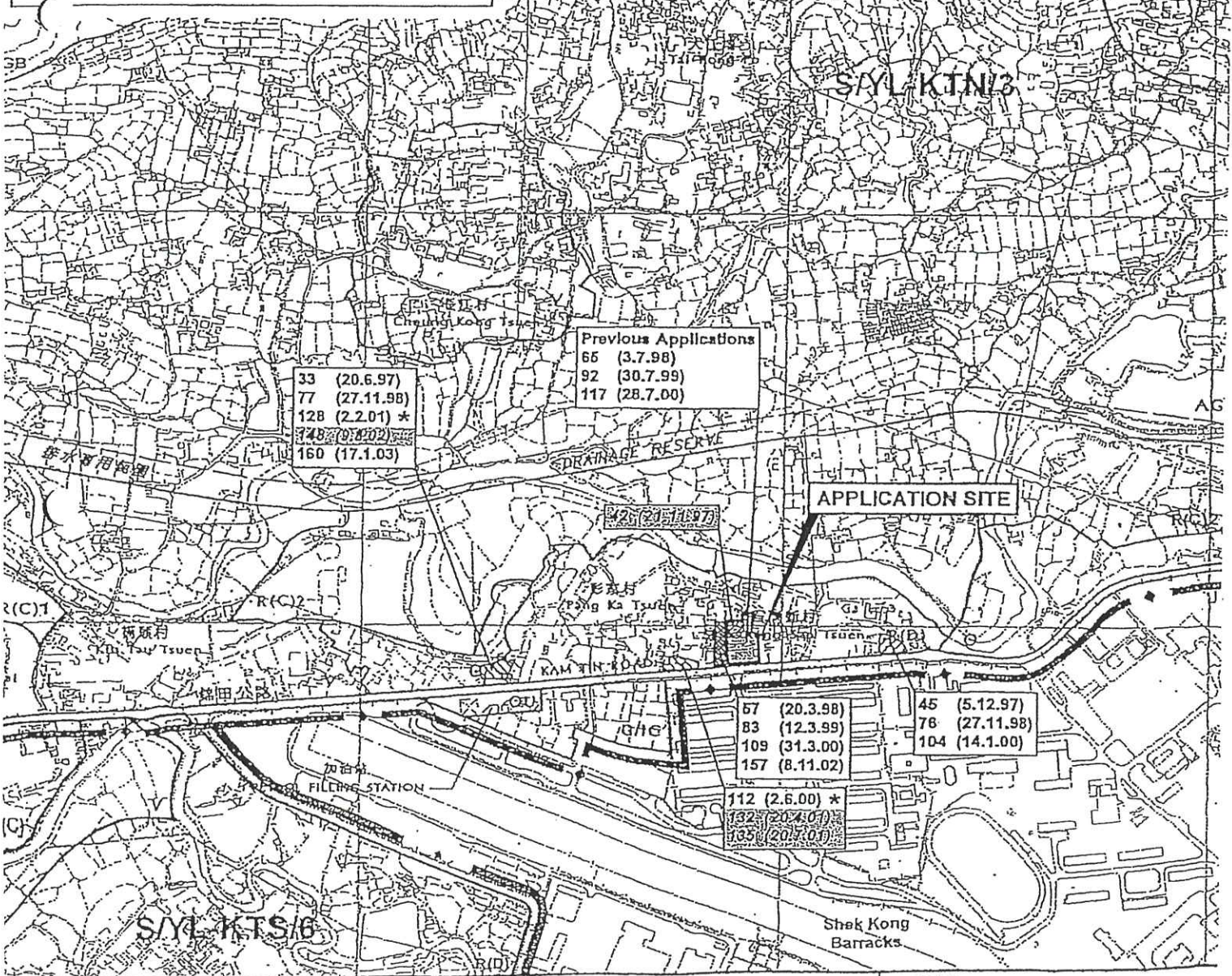

33 (20.6.97)
77 (27.11.98)
128 (2.2.01) *
~~148 (0.8.02)~~
160 (17.1.03)

Previous Applications
65 (3.7.98)
92 (30.7.99)
117 (28.7.00)

67 (20.3.98)
83 (12.3.99)
109 (31.3.00)
157 (8.11.02)

45 (5.12.97)
78 (27.11.98)
104 (14.1.00)

112 (2.6.00) *
~~132 (20.1.01)~~
~~135 (20.1.01)~~

	APPLICATION SITE
	APPROVED APPLICATION
	REJECTED APPLICATION
	REVOKED
	DATE OF MEETING
	APPLICATION NUMBER

LOCATION PLAN

TEMPORARY OPEN STORAGE OF CONSTRUCTION MACHINERY,
PRIVATE VEHICLES AND VEHICLE PARTS
FOR A PERIOD OF 3 YEARS

LOTS No. 629sT, 629sU, 630sBss16 AND 630sBss17
IN D.D.110, KAM TIN ROAD, KAM TIN, YUEN LONG

SCALE 1 : 7 500

PROJECT:
LOTS 629T, 629U, 630B16 & 630B17,
DD 110, KAM TIN NORTH,
YUEN LONG, N.T.

DRG. TITLE:
LOCATION PLAN

[Pattern] EXISTING STRUCTURES
 [Pattern] (ESTIMATED SIZE & NOT TO SCALE)
 SCALE: 1:300

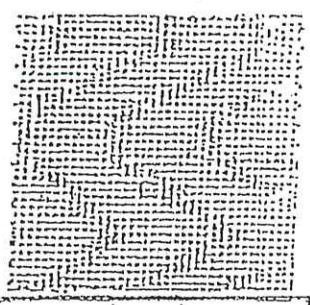
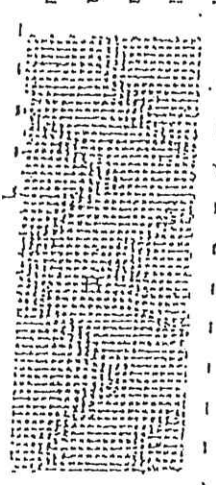
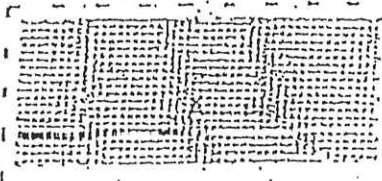

Container Office

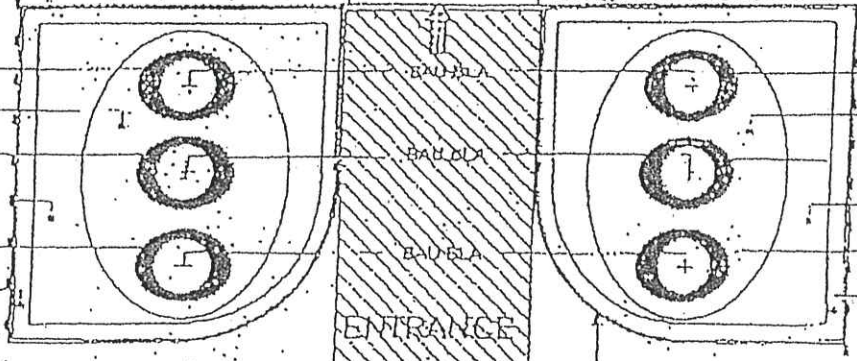
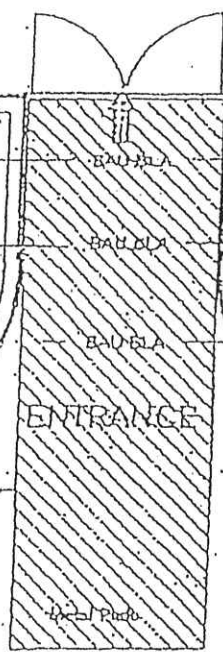
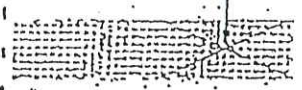

15 M

- HIB ROS x 8
- SCH ARB x 45
- HIB ROS x 6
- CAL HAE x 47
- HIB ROS x 6
- HYM AWE x 58

- HIB ROS x 8
- SCH ARB x 45
- HIB ROS x 6
- CAL HAE x 47
- HIB ROS x 6
- HYM AWE x 58

14 m

215mm
BRICKWORK
BOUNDARY

Approx.
Site
Boundary.

KAM TIN ROAD

PROJECT:
 LOTS 629T, 629U, 630B16 & 630B17,
 DD 110, KAM TIN NORTH,
 YUEN LONG, N.T.
 DRG. TITLE:
 LANDSCAPE PLAN

Structure "A"
 Structure "B"
 Structure "C"

13.5m x 5.8m x 4.5m (汽車儲物室)
 19.3m x 9.4m x 4.5m (機械零件儲物室)
 13.2m x 11.4m x 4.5m (辦公室, 汽車及汽車零件儲物室)
 12m x 3.3m x 4.5m

Container Office

(貨柜兩層, 上層儲物, 下層辦公室)
 上層為1個貨柜: 面積為: 6M x 3.3M x 2.25M
 下層為2個貨柜: 面積為: 12M x 3.3M x 2.25M

APPLICATION AREA

Space for parking, loading/unloading

Container Office

Site Boundary

Landscaping

ENTRANCE

Landscaping

SETBACK AREA

EXISTING CONTAINER OFFICE TO BE RELOCATED

APPROX. 10 m

25 m

WELL PAINTED METAL FENCE OF 2.5M HIGH

KAM TIN ROAD

PROJECT:
 LOTS 629T, 629U, 630B16 & 630B17,
 DD 110, KAM TIN NORTH,
 YUEN LONG, N.T.

DRG. TITLE:
 SCHEMATIC LAYOUT PLAN

NOT TO SCALE
 FOR IDENTIFICATION PURPOSE ONLY

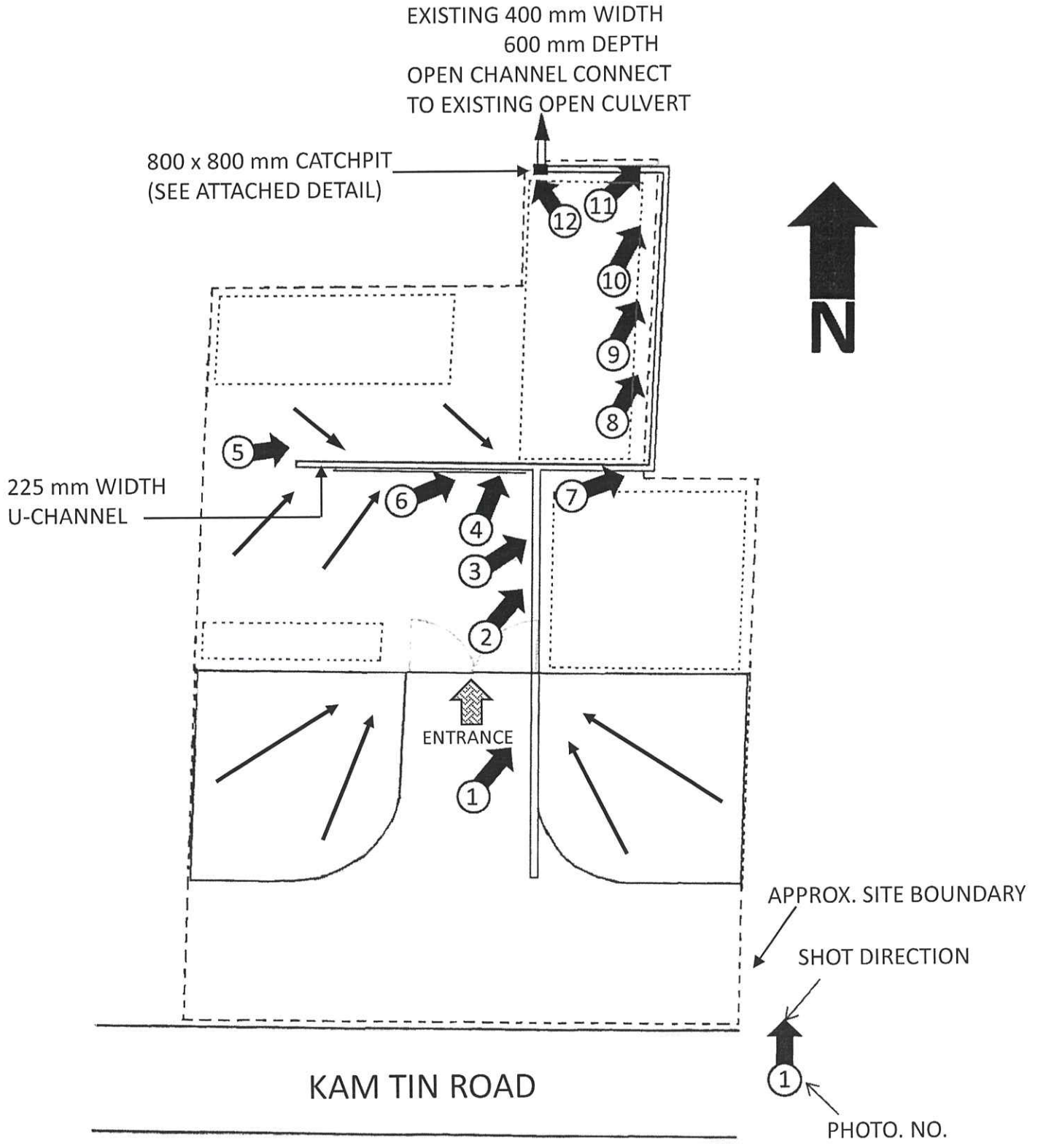

PROJECT:
 LOTS 629T, 629U, 630B 16 & 630B 17, DD
 110, KAM TIN NORTH, YUEN LONG N.T.

DRG. TITLE:
 DRAINAGE PLAN

PHOTO NO. 1



PHOTO NO. 2

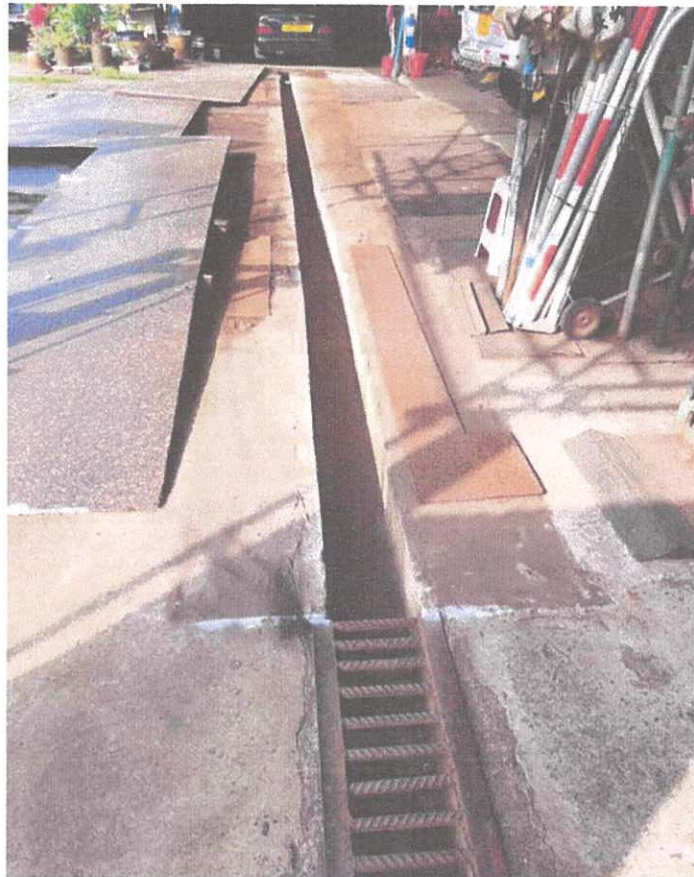

PHOTO NO. 3



PHOTO NO. 4



PHOTO NO. 5



PHOTO NO. 6



PHOTO NO. 7



PHOTO NO. 8



PHOTO NO. 9

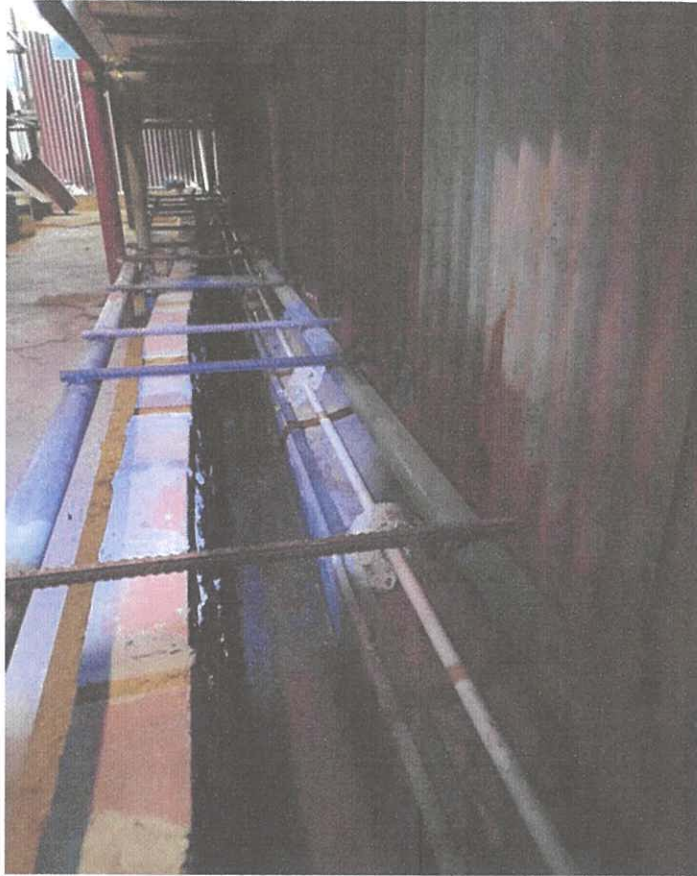

PHOTO NO. 10

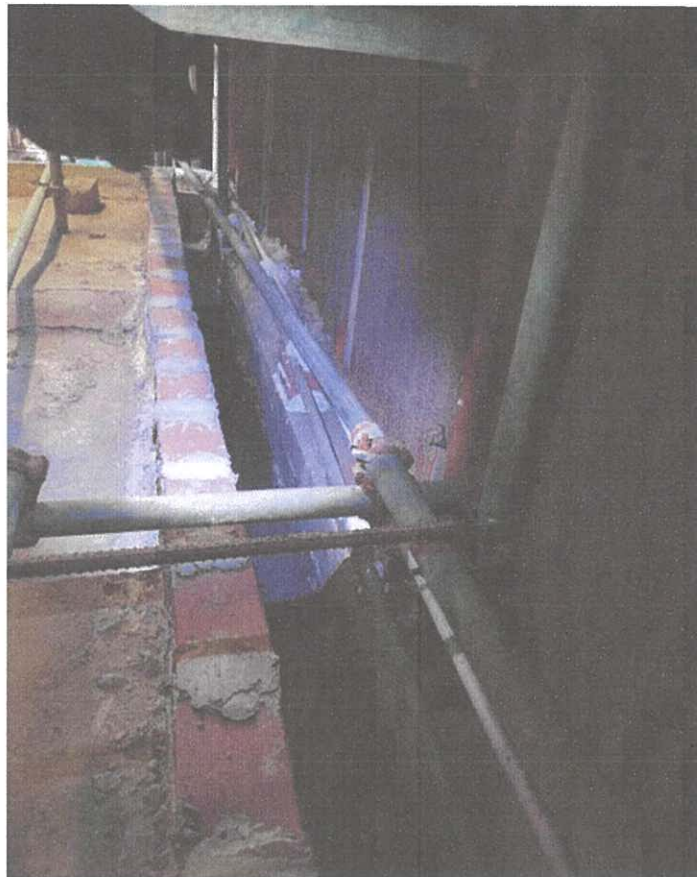

PHOTO NO. 11



PHOTO NO. 12

