

**Appendix III**  
Drainage Impact Assessment



---

**Proposed Temporary Open Storage of Construction Materials,  
Construction Machineries and Vehicles with Ancillary Facilities for A  
Period of 3 Years and Associated Filling of Pond/Land and Excavation Of  
Land**

**Various Lots in D.D. 125 And Adjoining Government Land, Ha Tsuen, Yuen  
Long, New Territories**

**Drainage Impact Assessment Report**

Applicant

**First Champion Limited**

**January 2024**

## AMENDMENT RECORD

<b>REVISION NO.</b>	<b>DESCRIPTION</b>	<b>PREPARED BY (Date)</b>	<b>REVIEWED BY (Date)</b>	<b>APPROVED BY (Date)</b>
1.0	Final DIA	12/10/2023	13/10/2023	13/10/2023
2.0	Final DIA	07/11/2023	09/11/2023	09/11/2023
3.0	Final DIA	28/1/2024	31/1/2024	31/1/2024

## CONTENT PAGE

<b>1. PROJECT BACKGROUND</b>	<b>4</b>
1.1 Introduction	4
1.2 Objective of the Assessment	4
<b>2. SITE DESCRIPTION</b>	<b>5</b>
2.1 Description of Existing Environment	5
2.2 Existing Baseline Conditions	5
2.3 Proposed Development Scheme	5
<b>3. METHODOLOGY</b>	<b>6</b>
3.1 Assessment Method	6
<b>4. EXISTING DRAINAGE</b>	<b>8</b>
4.1 Existing Drainage Routes and Arrangements	8
<b>5. Drainage Impact Assessment (DIA)</b>	<b>8</b>
5.1 Project Site	8
5.2 Proposed Drainage Arrangement	9
5.3 Assessment Assumptions	9
5.4 Drainage Impact Assessment	9
<b>6. CONCLUSION</b>	<b>11</b>

## **APPENDICES**

<b>Appendix A</b>	Drawings
<b>Appendix B</b>	Runoff Calculations
<b>Appendix C</b>	Calculation of Drainage Capacity of U Channels and Discharge Pipe
<b>Appendix D</b>	Calculation of Water Tank Size

## **LIST OF TABLES**

<b>Table 1</b>	Runoff Coefficients
<b>Table 2</b>	Storm Constants for Different Return Periods of HKO Headquarters

## **1 Project Background**

### **1.1 Introduction**

1.1.1 The Applicant intends to develop a temporary hobby farm, barbecue site and holiday camp with ancillary facilities for a period of 3 years and associated filling of land at various lots in D.D. 128 and adjoining Government Land in Lau Fau Shan, Yuen Long, New Territories.

1.1.2 According to the Approved Ha Tsuen Fringe Outline Zoning Plan (“OZP”) No. S/NE-HTF/12, the application site currently falls within “Green Belt” (“GB”) zone and area shown as ‘Road’.

1.1.3 . A planning permission for the proposed temporary hobby farm, barbecue site and holiday camp, as well as the proposed filling of land, are required on application to the Town Planning Board (“TPB”) under Section 16 of the Town Planning Ordinance.

1.1.4 In order to assess possible drainage impact may be generated from the proposed development, a Drainage Impact Assessment (“DIA”) is conducted to support this Section 16 planning application.

### **1.2 Objective of the Assessment**

1.2.1 The objectives of this DIA are to assess the potential drainage impact that may be generated from the proposed development and recommend the mitigation measures, if necessary, to alleviate the impacts.

## 2 Site Description

### 2.1 Description of Existing Environment

2.1.1 The area of the application site is about 41,569m<sup>2</sup> and is located at Ha Tsuen, Yuen Long District. Existing site levels ranging from +17.9mPD to +29.1mPD.

### 2.2 Existing Baseline Conditions

2.2.1 According to the site inspection conducted in September 2023, the site is currently a vacant land overgrown with weeds and different tree groups. Moreover, several ditches/watercourses were found next to the Site, which are connected to surrounding catchments to South China Sea. The location of the Site is shown on Drawing No. PLAN 1 in **Appendix A**.

### 2.3 Proposed Development Scheme

2.3.1 The site is proposed to be a temporary open storage of construction materials, construction machineries and vehicles with ancillary facilities for a period of 3 years and associated filling of pond/land and excavation of land. A proposed master layout plan with Drawing No. PLAN 6 is enclosed in **Appendix A**.

2.3.2 The following uses or facilities will be provided:

- Open Storage of Vehicles;
- Open Storage of Construction Materials;
- Open Storage of Construction Machineries.

### 3 Methodology

#### 3.1 Assessment Method

3.1.1 Rational Method is used to estimate the peak runoff from the catchment according to "Stormwater Drainage Manual – Planning, Design and Management" (SDM). The peak runoff is given by the following expression:

$$Q_p = 0.278 C i A$$

Where  $Q_p$  = peak runoff in m<sup>3</sup>/s  
 $C$  = runoff coefficient (dimensionless)  
 $i$  = rainfall intensity in mm/hr  
 $A$  = catchment area in km<sup>2</sup>

3.1.2 According to the Stormwater Drainage Manual, the runoff coefficient  $C$  is considered below:

**Table 1: Runoff Coefficients**

Surface Characteristics	Runoff Coefficient
Asphalt	0.70 - 0.95
Concrete	0.80 - 0.95
Brick	0.70 - 0.85
Grassland (Heavy Soil)	
Flat	0.13 - 0.25
Steep	0.25 - 0.35
Grassland (Sandy Soil)	
Flat	0.05 - 0.15
Steep	0.15 - 0.20

3.1.3 The rainfall intensity  $i$  is determined by using the Gumbel Solution:

$$i = a / (td + b)c$$

Where  $i$  = extreme mean intensity in mm/hr  
 $td$  = duration in minutes ( $td \leq 240$ )  
 $a, b, c$  = storm constants given in the table below

**Table 2: Storm Constants for Different Return Periods of HKO Headquarters (based on Table 3a of SDM)**

Return Period T(years)	2	5	10	20	50	100	200
a	499.8	480.2	471.9	463.6	451.3	440.8	429.5
b	4.26	3.36	3.02	2.76	2.46	2.26	2.05
c	0.494	0.429	0.397	0.369	0.337	0.316	0.295

3.1.4 The Brandsby William's Equation is used to determine the time of concentration etc.



$$t_o = 0.14465L / (H^{0.2}A^{0.1})$$

- Where  $t_o$  = time of concentration of a natural catchment (min.);  
 $A$  = catchment area (m<sup>2</sup>);  
 $H$  = average slope (m per 100m), measured along the line of natural flow, from the summit of the catchment to the point under consideration;  
 $L$  = distance (on plan) measured on the line of natural flow between the summit and the point under consideration (m)

3.1.5 The Manning's Equation is used to determine the capacity of U-channel and Stream:

$$V = \frac{R^{\frac{1}{6}}}{n} \sqrt{Rs}$$

- where  $V$  = mean velocity (m/s)  
 $R$  = hydraulic radius (m)  
 $n$  = Manning coefficient (s/m<sup>1/3</sup>)  
 $s$  = hydraulic gradient (energy loss per unit length due to friction)

3.1.6 The application site is proposed to be temporary open storage of construction materials, construction machineries and vehicles with ancillary facilities for a period of 3 years and associated filling of pond/land and excavation of land. Rainfall increase due to climate change is not adopted in the runoff assessment in **Appendix B**.

## 4 Existing Drainage

### 4.1 Existing Drainage Routes and Arrangements

- 4.1.1 The Site is located almost immediately adjacent to (to the north of) a substantial (in the order of 2m wide) natural streamcourse which serves a large upstream catchment, leading up to Yuen Tau Shan. The overall catchment is shown on Drawing No. DIA1 in **Appendix A**. The overall catchment measures approximately 41,569m<sup>2</sup>.
- 4.1.2 Within the Site, there are no apparent main drainage systems, with runoff generally passing overland from South to North, towards the main natural streamcourse as indicated on Drawing No. DIA1 in **Appendix A**.
- 4.1.3 There are no flooding blackspots in the vicinity of the Site and there is no history of flooding in the area (apart from the natural pond within the Site).
- 4.1.4 There are no known Ecologically Important Streams/Rivers in the catchment in which the Site is located.

## 5 Drainage Impact Assessment (DIA)

### 5.1 Project Site

- 5.1.1 The site is proposed to be concrete paved. The proposed site levels are ranging from +22.0 mPD to +26.0 mPD. There would be additional concrete paving area compared to the existing situation, with a resultant increase in runoff. The increase is quantified and discussed in Section 5.4. The proposed site catchment is shown on Drawing No. DIA2 in **Appendix A**
- 5.1.2 According to the topographical data and the existing drainage facilities on the surveys map obtained from Lands Department, there is an External Catchment located at the adjacent to the project site. The runoff from the External Catchment will flow from the Eastern and Southern Boundary of the Project Site, this extra runoff will potentially further drain into the proposed drainage system. As such, runoff arising from the External Catchment should be considered in this DIA using Rational Method.
- 5.1.3 Three main catchment areas were identified based on the proposed site layout plan including the local natural upstream catchment, external catchment adjacent to the proposed site and the proposed site itself. The runoffs are further collected into the existing public open rectangular channel next to the Site. The proposed site condition is shown on Drawing No. PLAN 11 and PLAN 12 in **Appendix A**.

## 5.2 Proposed Drainage Arrangement

5.2.1 The Site currently receives runoff from the External Catchment and this will continue after the proposed development as shown in Drawing No. DIA2. The runoff is expected to be widespread (rather than at discrete locations), U-channels will be proposed to collect the internal and external drainage. The flow capacities of the proposed U-channel are calculated using the Chart for the Rapid Design of Channels. Runoff from corresponding Site Catchments (calculated based on a return period of 50 years), the capacity estimation and checking for the proposed U-channels are included in **Appendix C**. The overall drainage is proposed to discharge into Existing 6m open rectangular channel. The exact arrangement(s) for the U channels will be determined during later stages of Project implementation.

## 5.3 Assessment Assumptions

5.3.1 Runoff coefficient of  $C=0.25$  is adopted for the naturally vegetated hillsides and steep vegetated soil. For the Proposed Development, the whole site coverage will be paved with impervious concrete, runoff coefficient of  $C = 0.95$  is adopted. However, the development is proposed to introduce a range of different materials for various parts of the Site and different runoff coefficients are adopted. Details of the runoff assessment, please refer to the calculation in **Appendix B**.

## 5.4 Drainage Impact Assessment

5.4.1 The Site currently receives runoff from the local upstream catchment and this will continue after the proposed development. The runoff is expected to be widespread (rather than at discrete locations), U-channels are proposed for both Existing Site Catchment and the External Catchment. For the drainage system, flow capacities of the proposed U-channel are calculated using the Chart for the Rapid Design of Channels. A proposed UC is designed to collect the runoff collected by the U channels and discharge to the existing open rectangular channel next to the site. The preliminary drainage layout and capacity checking of the internal UC are shown in **Drawing No. DIA3** in **Appendix A** and **Appendix C** based on the runoff assessment.

5.4.2 The 1 in 50-year peak discharge from the Site alone will increase from 0.439 to 0.1.561  $m^3/s$ , i.e. an increase of 1.122  $m^3/s$ . The existing and future runoff flows from the proposed site, external and overall catchment are presented in **Appendix B**. It is understood that the proposed development would cause additional flow to the public drainage system. The overall drainage flow is estimated to be 7.630  $m^3/s$  for 1 in 50-year peak discharge. To avoid adverse drainage impact on the existing natural stream, the capacity of Existing 6m open rectangular channel is calculated using Manning Equation, please refer to the calculation shown in **Appendix D**. The design capacity of the Existing 6m open rectangular Channel is found to be 28.8 $m^3/s$ . Therefore, the existing drainage system is adequate to cater the additional flow from the proposed development.

## **6 CONCLUSION**

- 6.1.1 The Project Proponent will be responsible for the construction and ongoing maintenance of the drainage facilities. The runoff to the existing natural stream during rainstorm would be discharged by means of 300mm and 900mm U-channels and connecting to existing 5m open rectangular channel.
- 6.1.2 The proposed development will result in slightly greater runoff than the existing Site comparing to the design capacity of the Existing 6m rectangular Channel. The incremental runoff before and after the development was estimated using the rational method. The existing 6m rectangular Channel is adequate to collect the incremental runoff during the heavy rainstorm. As a result, no adverse drainage impact to the existing drainage system is anticipated after the development of the Site with 50-year return period.
- 6.1.3 This DIA Report presents the initial findings regarding drainage impact and indicative drainage layout. A qualified engineer should be engaged by the Applicant of the Proposed Development to review and provide detailed designs for the internal Site drainage layout. A "Drainage Proposal" including detailed designs based on calculations and quantitative assessments shall be prepared by the qualified engineer and submitted to DSD, for their review and approval prior to the commencement of work.

**R-riches Property Consultants Limited**  
**January 2024**

# **Appendix A**

## Drawings

**LOCATION OF THE APPLICATION SITE**

APPLICATION SITE AREA : 41,569 m<sup>2</sup> (ABOUT)

**VEHICULAR ACCESS**

ACCESSIBLE FROM KONG SHAM WESTERN HIGHWAY  
VIA A LOCAL ACCESS AND A PROPOSED ROAD

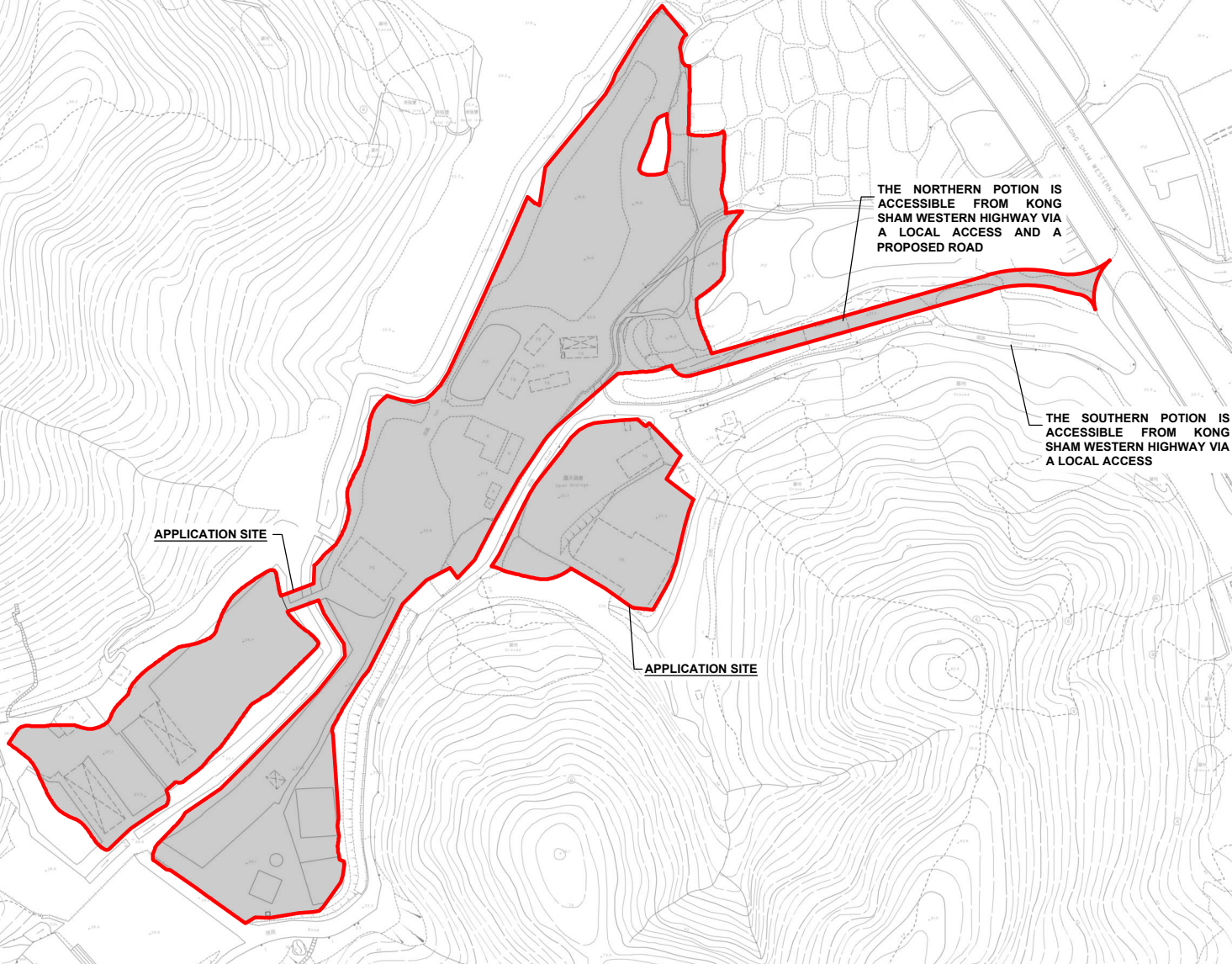
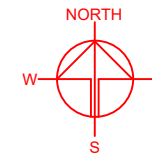

THE NORTHERN PORTION IS ACCESSIBLE FROM KONG SHAM WESTERN HIGHWAY VIA A LOCAL ACCESS AND A PROPOSED ROAD

THE SOUTHERN PORTION IS ACCESSIBLE FROM KONG SHAM WESTERN HIGHWAY VIA A LOCAL ACCESS

APPLICATION SITE

APPLICATION SITE

**LEGEND**

APPLICATION SITE

\*SITE BOUNDARY FOR IDENTIFICATION PURPOSE ONLY.

PLANNING CONSULTANT



PROJECT

PROPOSED TEMPORARY OPEN STORAGE OF CONSTRUCTION MATERIALS, CONSTRUCTION MACHINERIES AND VEHICLES WITH ANCILLARY FACILITIES FOR A PERIOD OF 3 YEARS AND ASSOCIATED FILLING OF POND/LAND AND EXCAVATION OF LAND

SITE LOCATION

VARIOUS LOTS IN D.D. 125 AND ADJOINING GOVERNMENT LAND, HA TSUEN, YUEN LONG, NEW TERRITORIES

SCALE

1 : 3000 @ A4

DRAWN BY	DATE
MN	25.10.2023
CHECKED BY	DATE
OL	18.12.2023
APPROVED BY	DATE

DWG. TITLE  
LOCATION PLAN

DWG NO.	VER.
PLAN 1	002

**LAND STATUS OF THE APPLICATION SITE**

APPLICATION SITE AREA : 41,569 m<sup>2</sup> (ABOUT)  
 AREA OF PRIVATE LAND : 36,001 m<sup>2</sup> (ABOUT)  
 AREA OF GOVERNMENT LAND : 5,568 m<sup>2</sup> (ABOUT)

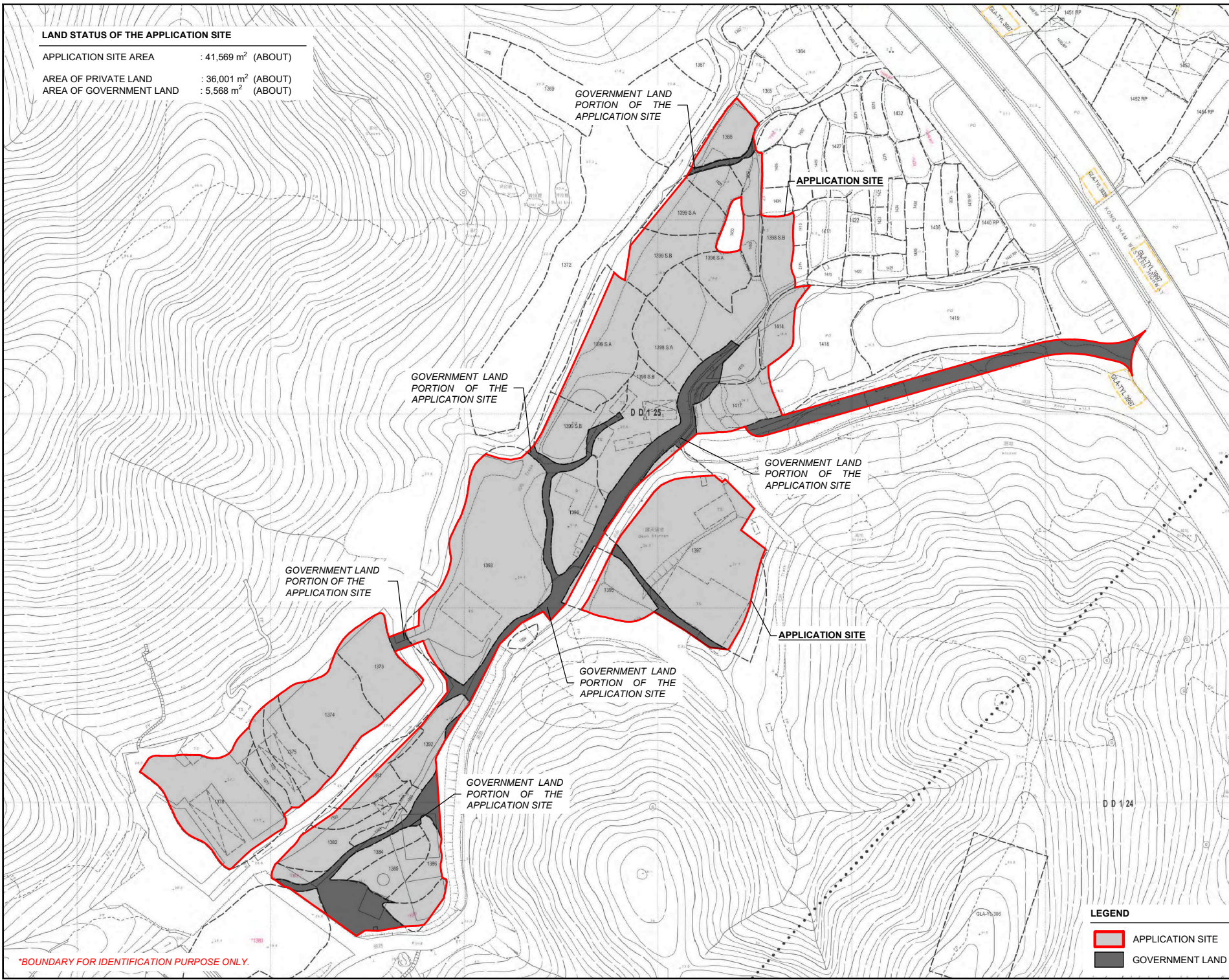
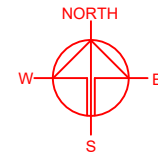

\*BOUNDARY FOR IDENTIFICATION PURPOSE ONLY.

**LEGEND**

- APPLICATION SITE
- GOVERNMENT LAND

PLANNING CONSULTANT



PROJECT

PROPOSED TEMPORARY OPEN STORAGE OF CONSTRUCTION MATERIALS, CONSTRUCTION MACHINERIES AND VEHICLES WITH ANCILLARY FACILITIES FOR A PERIOD OF 3 YEARS AND ASSOCIATED FILLING OF POND/LAND AND EXCAVATION OF LAND

SITE LOCATION

VARIOUS LOTS IN D.D. 125 AND ADJOINING GOVERNMENT LAND, HA TSUEN, YUEN LONG, NEW TERRITORIES

SCALE  
1 : 2500 @ A4

DRAWN BY MN	DATE 25.10.2023
CHECKED BY OL	DATE 14.12.2023
APPROVED BY	DATE

DWG. TITLE  
LAND STATUS OF THE SITE

DWG NO. PLAN 3	VER. 002
-------------------	-------------

**DEVELOPMENT PARAMETERS**

APPLICATION SITE AREA	: 41,569 m <sup>2</sup> (ABOUT)
COVERED AREA	: 756 m <sup>2</sup> (ABOUT)
UNCOVERED AREA	: 40,813 m <sup>2</sup> (ABOUT)
PLOT RATIO	: 0.04 (ABOUT)
SITE COVERAGE	: 1.8 % (ABOUT)
NO. OF STRUCTURE	: 7
DOMESTIC GFA	: NOT APPLICABLE
NON-DOMESTIC GFA	: 1,512 m <sup>2</sup> (ABOUT)
TOTAL GFA	: 1,512 m <sup>2</sup> (ABOUT)
BUILDING HEIGHT	: 7 m (ABOUT)
NO. OF STOREY	: 2

STRUCTURE	USE	COVERED AREA	GFA	BUILDING HEIGHT
B1	SITE OFFICE, WASHROOM AND METER ROOM	108 m <sup>2</sup> (ABOUT)	216 m <sup>2</sup> (ABOUT)	7 m (ABOUT)(2-STOREY)
B2	SITE OFFICE, WASHROOM AND METER ROOM	108 m <sup>2</sup> (ABOUT)	216 m <sup>2</sup> (ABOUT)	7 m (ABOUT)(2-STOREY)
B3	SITE OFFICE, WASHROOM AND METER ROOM	108 m <sup>2</sup> (ABOUT)	216 m <sup>2</sup> (ABOUT)	7 m (ABOUT)(2-STOREY)
B4	SITE OFFICE, WASHROOM AND METER ROOM	108 m <sup>2</sup> (ABOUT)	216 m <sup>2</sup> (ABOUT)	7 m (ABOUT)(2-STOREY)
B5	SITE OFFICE, WASHROOM AND METER ROOM	108 m <sup>2</sup> (ABOUT)	216 m <sup>2</sup> (ABOUT)	7 m (ABOUT)(2-STOREY)
B6	SITE OFFICE, WASHROOM AND METER ROOM	108 m <sup>2</sup> (ABOUT)	216 m <sup>2</sup> (ABOUT)	7 m (ABOUT)(2-STOREY)
B7	SITE OFFICE, WASHROOM AND METER ROOM	108 m <sup>2</sup> (ABOUT)	216 m <sup>2</sup> (ABOUT)	7 m (ABOUT)(2-STOREY)
<b>TOTAL</b>		<b>756 m<sup>2</sup> (ABOUT)</b>	<b>1,512 m<sup>2</sup> (ABOUT)</b>	

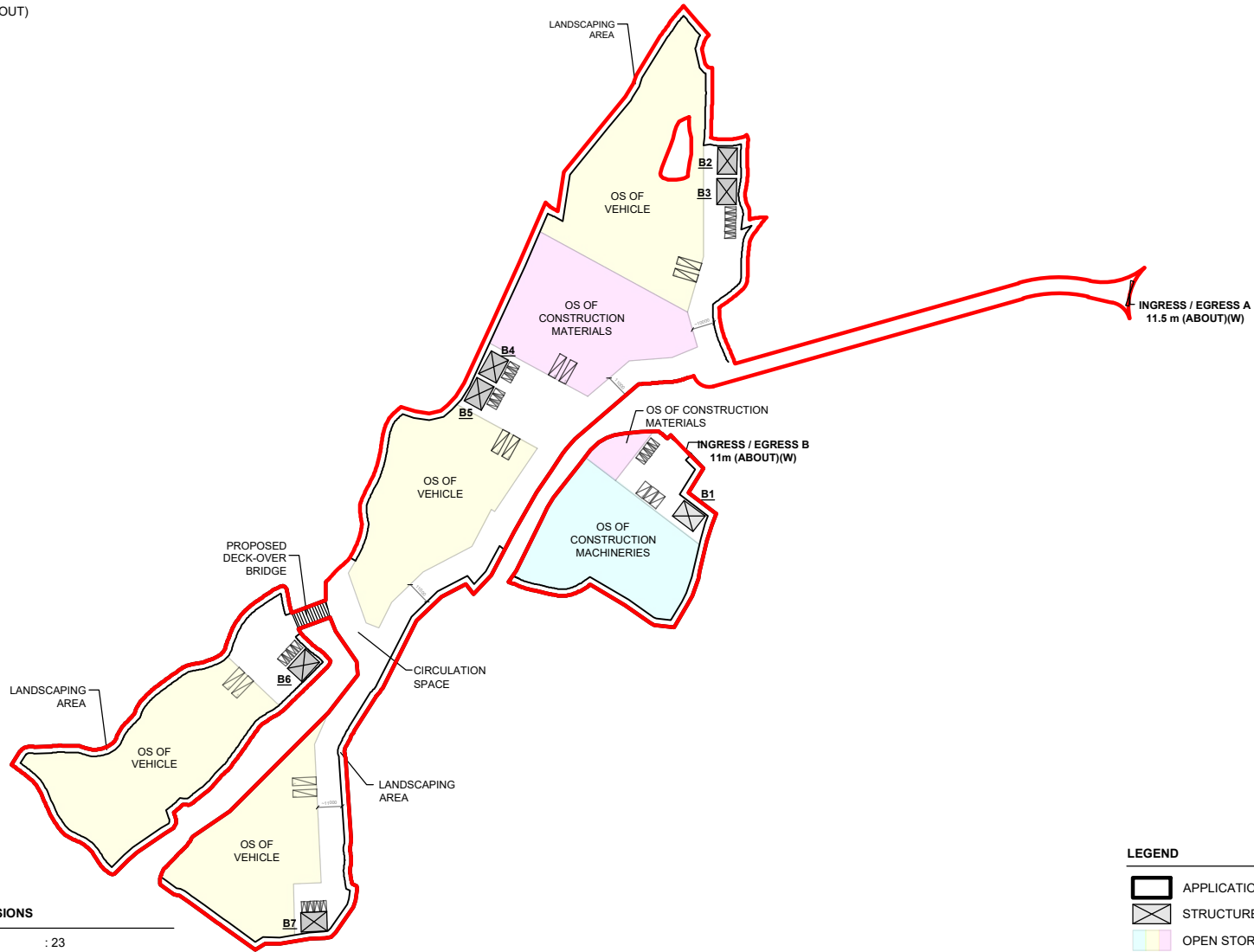
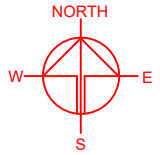

**PARKING AND LOADING/UNLOADING PROVISIONS**

NO. OF PRIVATE CAR PARKING SPACE	: 23
DIMENSIONS OF PARKING SPACE	: 5 m (L) X 2.5 m (W)
NO. OF L/UL SPACE FOR LIGHT GOODS VEHICLE	: 3
DIMENSION OF L/UL SPACE	: 7 m (L) X 3.5 m (W)
NO. OF L/UL SPACE FOR MEDIUM GOODS VEHICLE	: 10
DIMENSION OF L/UL SPACE	: 11 m (L) X 3.5 m (W)

**LEGEND**

	APPLICATION SITE
	STRUCTURE
	OPEN STORAGE AREA
	PARKING SPACE (PC)
	L/UL SPACE (LGV)
	L/UL SPACE (MGV)
	INGRESS / EGRESS

PLANNING CONSULTANT



PROJECT

PROPOSED TEMPORARY OPEN STORAGE OF CONSTRUCTION MATERIALS, CONSTRUCTION MACHINERIES AND VEHICLES WITH ANCILLARY FACILITIES FOR A PERIOD OF 3 YEARS AND ASSOCIATED FILLING OF POND/LAND AND EXCAVATION OF LAND

SITE LOCATION

VARIOUS LOTS IN D.D. 125 AND ADJOINING GOVERNMENT LAND, HA TSUEN, YUEN LONG, NEW TERRITORIES

SCALE

1 : 3000 @ A4

DRAWN BY: MN DATE: 25.10.2023

CHECKED BY: OL DATE: 18.12.2023

APPROVED BY: DATE:

DWG. TITLE  
LAYOUT PLAN

DWG NO.: PLAN 10 VER.: 002



**EXISTING SITE LEVEL OF THE APPLICATION SITE**

APPLICATION SITE AREA : 41,569 m<sup>2</sup> (ABOUT)  
EXISTING SITE LEVELS : +17.9 mPD - 29.1 mPD (ABOUT)

AREA OF THE EXISTING POND : 658 m<sup>2</sup> (ABOUT)  
DEPTH OF EXISTING POND : 1 m (ABOUT)

THE EXISTING SITE LEVELS ARE FOR REFERENCE ONLY. EXACT DEPTH OF FILLING AND EXCAVATION ARE SUBJECT TO DETAILED SURVEY.

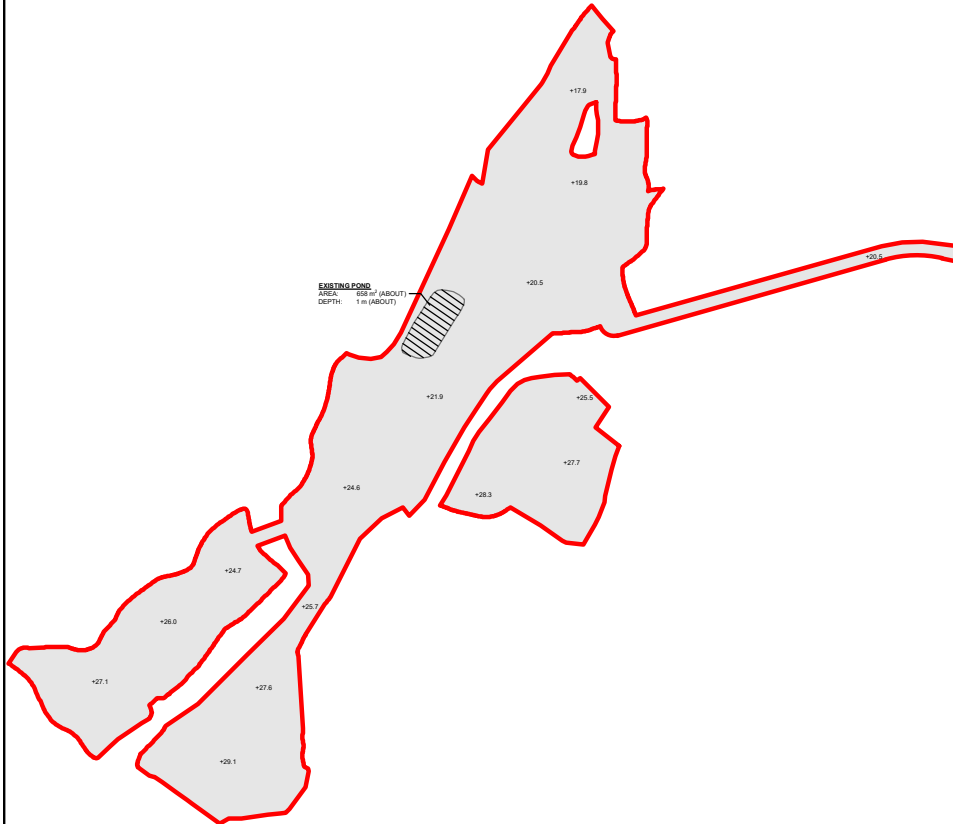

**LEGEND**

APPLICATION SITE

+3.0 EXISTING SITE LEVEL

**PROPOSED FILLING AND EXCAVATION OF LAND AND FILLING OF POND**

APPLICATION SITE AREA : 41,569 m<sup>2</sup> (ABOUT)  
PROPOSED SITE LEVELS : +22.0 mPD - 26.0 mPD (ABOUT)

**DETAILS OF FILLING OF LAND**  
FILLING OF LAND AREA : 24,795 m<sup>2</sup> (ABOUT)  
DEPTH OF FILLING : NOT MORE THAN 4.1 m  
MATERIAL OF FILLING : SOIL AND CONCRETE

**DETAILS OF EXCAVATION OF LAND**  
EXCAVATION OF LAND AREA : 16,116 m<sup>2</sup> (ABOUT)  
DEPTH OF FILLING : NOT MORE THAN 3.1 m

**DETAILS OF FILLING OF POND**  
FILLING OF POND AREA : 658 m<sup>2</sup> (ABOUT)  
DEPTH OF EXISTING POND : 1 m (ABOUT)

SITE LEVELS OF THE PROPOSED FILLING AND EXCAVATION WORKS ALREADY INCLUDED THE 0.2m OF CONCRETE TO FACILITATE A FLAT SURFACE FOR SITE FORMATION OF STRUCTURE, OPEN STORAGE AND CIRCULATION PURPOSES.

EXACT DEPTH OF FILLING AND EXCAVATION ARE SUBJECT TO DETAILED SURVEY.

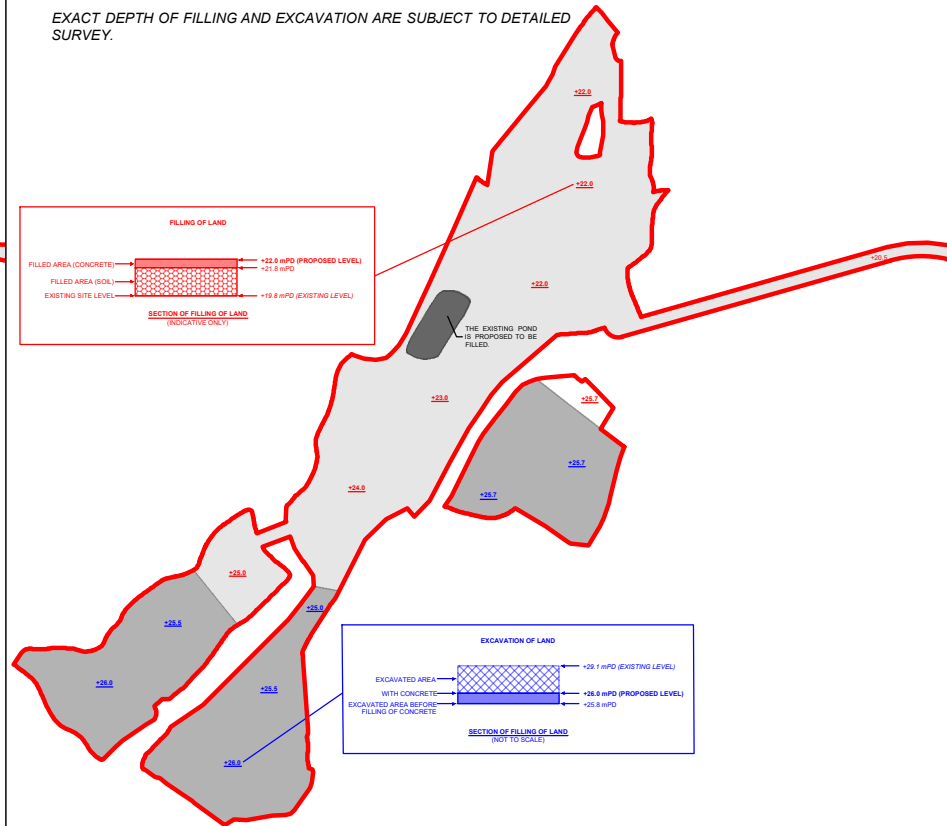

**LEGEND**

APPLICATION SITE

AREA COVERED BY CONCRETE

+3.0 PROPOSED SITE LEVEL AFTER FILLING OF LAND

+3.0 PROPOSED SITE LEVEL AFTER EXCAVATION OF LAND

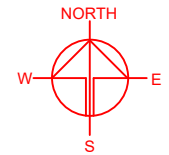

PLANNING CONSULTANT

**R-Riches**  
Property Consultants Ltd.

PROJECT

PROPOSED TEMPORARY OPEN STORAGE OF CONSTRUCTION MATERIALS, CONSTRUCTION MACHINERIES AND VEHICLES WITH ANCILLARY FACILITIES FOR A PERIOD OF 3 YEARS AND ASSOCIATED FILLING AND EXCAVATION OF LAND AND FILLING OF POND

SITE LOCATION

VARIOUS LOTS IN D.D. 125 AND ADJOINING GOVERNMENT LAND, HA TSUEN, YUEN LONG, NEW TERRITORIES

SCALE

1 : 3000 @ A4

DRAWN BY	DATE
MN	26.10.2023
CHECKED BY	DATE
OL	27.12.2023
APPROVED BY	DATE

DWG. TITLE

FILLING RATIO

DWG NO.	VER.
PLAN 11	002

**LOCATION OF THE APPLICATION SITE**

APPLICATION SITE AREA : 41,569 m<sup>2</sup> (ABOUT)

**VEHICULAR ACCESS**

ACCESSIBLE FROM KONG SHAM WESTERN HIGHWAY  
VIA A LOCAL ACCESS AND A PROPOSED ROAD

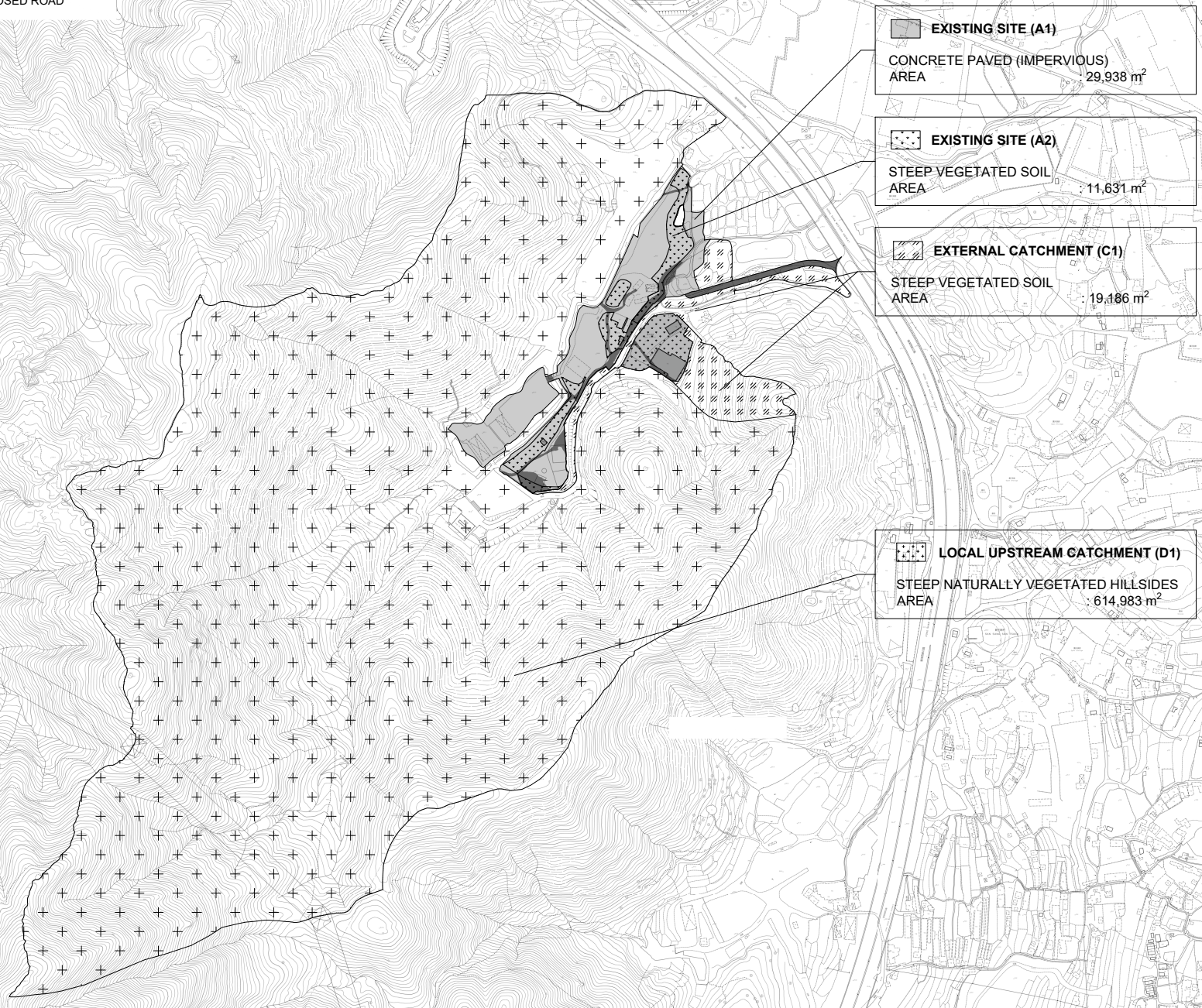
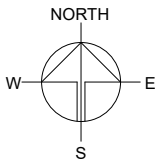

**EXISTING SITE (A1)**  
CONCRETE PAVED (IMPERVIOUS)  
AREA : 29,938 m<sup>2</sup>

**EXISTING SITE (A2)**  
STEEP VEGETATED SOIL  
AREA : 11,631 m<sup>2</sup>

**EXTERNAL CATCHMENT (C1)**  
STEEP VEGETATED SOIL  
AREA : 19,186 m<sup>2</sup>

**LOCAL UPSTREAM CATCHMENT (D1)**  
STEEP NATURALLY VEGETATED HILLSIDES  
AREA : 614,983 m<sup>2</sup>

**LEGEND**

APPLICATION SITE

PLANNING CONSULTANT

**PROJECT**

PROPOSED TEMPORARY OPEN STORAGE OF CONSTRUCTION MATERIALS, CONSTRUCTION MACHINERIES AND VEHICLES WITH ANCILLARY FACILITIES FOR A PERIOD OF 3 YEARS AND ASSOCIATED FILLING OF POND/LAND AND EXCAVATION OF LAND

**SITE LOCATION**

VARIOUS LOTS IN D.D. 125 AND ADJOINING GOVERNMENT LAND, HA TSUEN, YUEN LONG, NEW TERRITORIES

SCALE  
1 : 8000 @ A4

DRAWN BY : TL      DATE : 29.01.2024

CHECKED BY :      DATE :

APPROVED BY :      DATE :

DWG. TITLE  
CATCHMENT PLAN WITH EXISTING SITE

DWG NO. : DIA 1      VER. : 001

**LOCATION OF THE APPLICATION SITE**

APPLICATION SITE AREA : 41,569 m<sup>2</sup> (ABOUT)

**VEHICULAR ACCESS**

ACCESSIBLE FROM KONG SHAM WESTERN HIGHWAY  
VIA A LOCAL ACCESS AND A PROPOSED ROAD

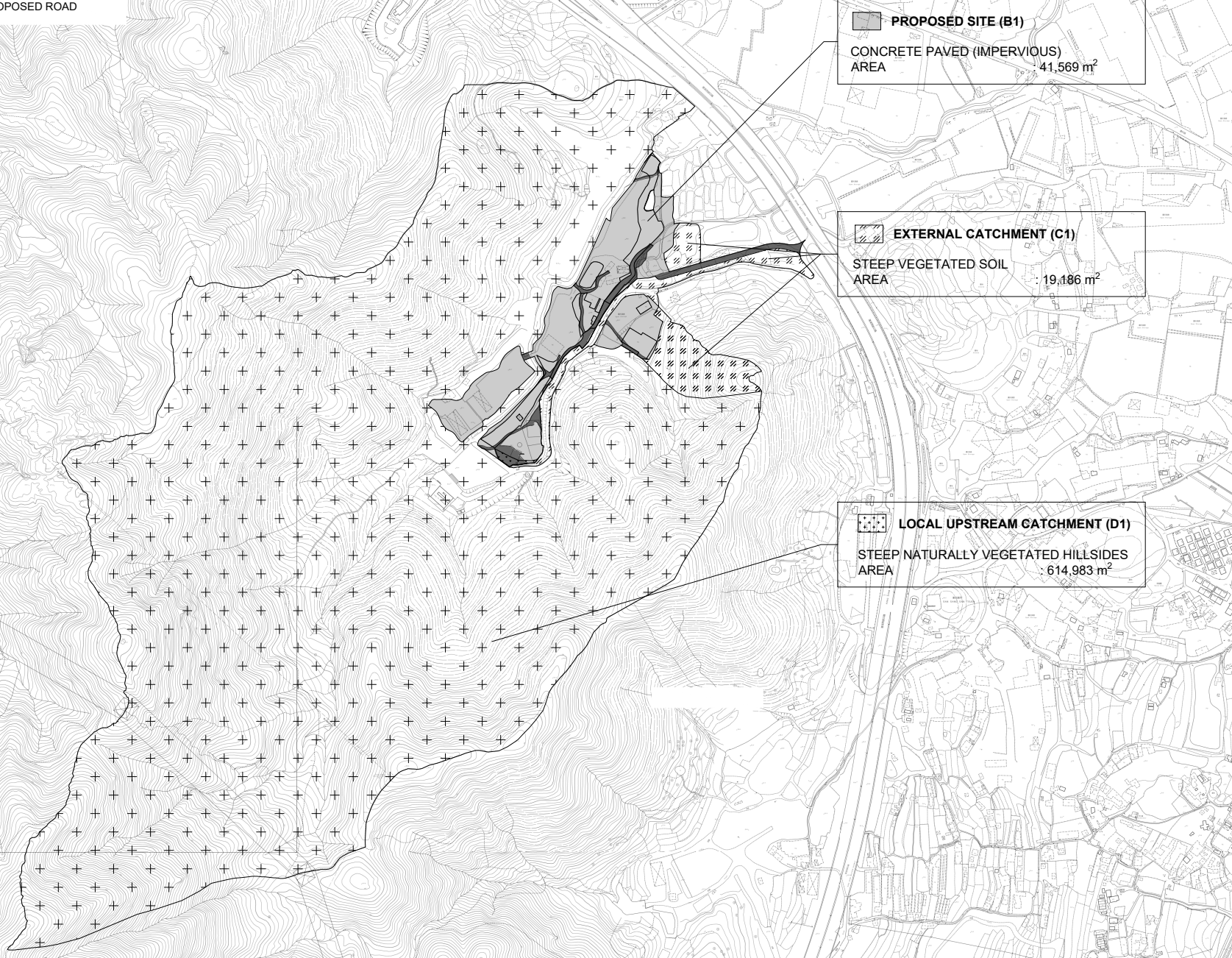
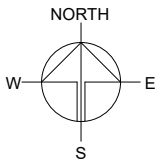

**PROPOSED SITE (B1)**  
CONCRETE PAVED (IMPERVIOUS)  
AREA : 41,569 m<sup>2</sup>

**EXTERNAL CATCHMENT (C1)**  
STEEP VEGETATED SOIL  
AREA : 19,186 m<sup>2</sup>

**LOCAL UPSTREAM CATCHMENT (D1)**  
STEEP NATURALLY VEGETATED HILLSIDES  
AREA : 614,983 m<sup>2</sup>

**LEGEND**

 APPLICATION SITE

PLANNING CONSULTANT

**PROJECT**

PROPOSED TEMPORARY OPEN STORAGE OF CONSTRUCTION MATERIALS, CONSTRUCTION MACHINERIES AND VEHICLES WITH ANCILLARY FACILITIES FOR A PERIOD OF 3 YEARS AND ASSOCIATED FILLING OF POND/LAND AND EXCAVATION OF LAND

**SITE LOCATION**

VARIOUS LOTS IN D.D. 125 AND ADJOINING GOVERNMENT LAND, HA TSUEN, YUEN LONG, NEW TERRITORIES

SCALE  
1 : 8000 @ A4

DRAWN BY : TL      DATE : 29.01.2024

CHECKED BY :      DATE :

APPROVED BY :      DATE :

DWG. TITLE  
CATCHMENT PLAN WITH PROPOSED SITE DEVELOPMENT

DWG NO. : DIA 2      VER. : 001

**LAND STATUS OF THE APPLICATION SITE**

APPLICATION SITE AREA : 41,569 m<sup>2</sup> (ABOUT)  
 AREA OF PRIVATE LAND : 36,001 m<sup>2</sup> (ABOUT)  
 AREA OF GOVERNMENT LAND : 5,568 m<sup>2</sup> (ABOUT)

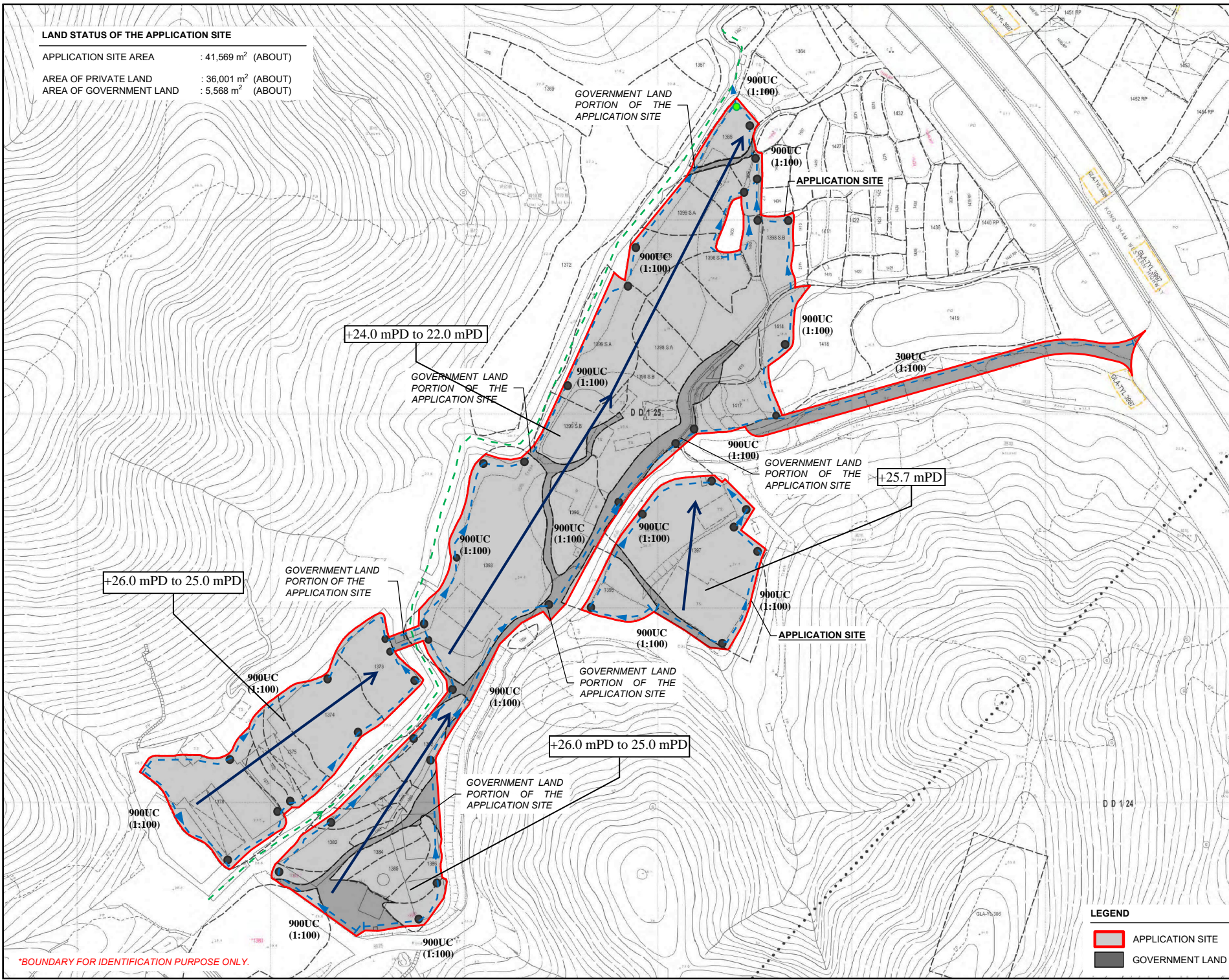
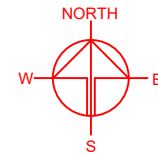

\*BOUNDARY FOR IDENTIFICATION PURPOSE ONLY.

PLANNING CONSULTANT	
PROJECT	
PROPOSED TEMPORARY OPEN STORAGE OF CONSTRUCTION MATERIALS, CONSTRUCTION MACHINERIES AND VEHICLES WITH ANCILLARY FACILITIES FOR A PERIOD OF 3 YEARS AND ASSOCIATED FILLING OF POND/LAND AND EXCAVATION OF LAND	
SITE LOCATION	
VARIOUS LOTS IN D.D. 125 AND ADJOINING GOVERNMENT LAND, HA TSUEN, YUEN LONG, NEW TERRITORIES	
SCALE	
1 : 2500 @ A4	
DRAWN BY	DATE
MN	25.10.2023
CHECKED BY	DATE
OL	14.12.2023
APPROVED BY	DATE
DWG. TITLE	
PRELIMINARY DRAINAGE LAYOUT	
DWG NO.	VER.
DIA 3	002

**LEGEND**

	APPLICATION SITE
	GOVERNMENT LAND

## **Appendix B**

### Runoff Calculations

## Runoff Estimation

Rational method is used for calculation of the peak runoff. The formula is extracted from Section 7.5.2 (a) of SDM. The parameters and assumptions refer to section 3.

The local upstream catchment comprises mainly naturally vegetated hillsides;  $C = 0.25$

The existing site comprises mainly steep vegetated soil;  $C = 0.25$

The Proposed Site comprise Heavy Goods Vehicle Parking Space and Container Vehicle Parking Space (Concrete Paved Area (Impervious);  $C=0.95$

Area of the Development Site = 41,569 m<sup>2</sup>

Area of the local upstream catchment = 614983 m<sup>2</sup>

The Site is proposed to be "Proposed Temporary Open Storage of Construction Materials, Construction Machineries and Vehicles with Ancillary Facilities for A Period of 3 Years and Associated Filling of Pond/Land and Excavation of Land", so check the 1 in 50-year Scenario.

### Existing Site Catchment (A1)

Catchment (m <sup>2</sup> )	Flow Distance (m)	Highest (mPD)	Lowest (mPD)	Gradient (per 100m) = $(h_1-h_2)/L \times 100$	to (min) = $0.14465L / (H^{0.2}A^{0.1})$	tc = to + t <sub>f</sub> (min)	Storm Constants	Runoff coeff.	Total Catch. Area (m <sup>2</sup> )	50 year Intensity (mm/hr)	50 year design runoff = $0.278CiA$	50 year Total runoff (m <sup>3</sup> /s)	50 year Total runoff (L/min)
41569	535	29.7	17.9	2.21	22.81	22.81	HKO headquarters	0.25 0.95	41569 0	151.98 151.98	0.44 0.00	0.439	26345

### Proposed Site Catchment (B1)

Catchment (m <sup>2</sup> )	Flow Distance (m)	Highest (mPD)	Lowest (mPD)	Gradient (per 100m) = $(h_1-h_2)/L \times 100$	to (min) = $0.14465L / (H^{0.2}A^{0.1})$	tc = to + t <sub>f</sub> (min)	Storm Constants	Runoff coeff.	Total Catch. Area (m <sup>2</sup> )	50 year Intensity (mm/hr)	50 year design runoff = $0.278CiA$	50 year Total runoff (m <sup>3</sup> /s)	50 year Total runoff (L/min)
41569	535	26	22	0.75	28.32	28.32	HKO headquarters	0.25 0.95	0 41569	142.21 142.21	0.00 1.56	1.561	93674

### External Catchment (C1)

Catchment (m <sup>2</sup> )	Flow Distance (m)	Highest (mPD)	Lowest (mPD)	Gradient (per 100m) = $(h_1-h_2)/L \times 100$	to (min) = $0.14465L / (H^{0.2}A^{0.1})$	tc = to + t <sub>f</sub> (min)	Storm Constants	Runoff coeff.	Total Catch. Area (m <sup>2</sup> )	50 year Intensity (mm/hr)	50 year design runoff = $0.278CiA$	50 year Total runoff (m <sup>3</sup> /s)	50 year Total runoff (L/min)
19186	395	25	22	0.76	22.52	22.52	HKO headquarters	0.25 0.95	19186 0	152.58 152.58	0.20 0.00	0.203	12207

### Existing Site Catchment (A1+A2) + External Catchment (C1)

Catchment (m <sup>2</sup> )	Flow Distance (m)	Highest (mPD)	Lowest (mPD)	Gradient (per 100m) = $(h_1-h_2)/L \times 100$	to (min) = $0.14465L / (H^{0.2}A^{0.1})$	tc = to + t <sub>f</sub> (min)	Storm Constants	Runoff coeff.	Total Catch. Area (m <sup>2</sup> )	50 year Intensity (mm/hr)	50 year design runoff = $0.278CiA$	50 year Total runoff (m <sup>3</sup> /s)	50 year Total runoff (L/min)
60755	535	26	22	0.75	27.26	27.26	HKO headquarters	0.25 0.95	60755 0	143.89 143.89	0.61 0.00	0.608	36455

### Proposed Site Catchment (B1) + External Catchment (C1)

Catchment (m <sup>2</sup> )	Flow Distance (m)	Highest (mPD)	Lowest (mPD)	Gradient (per 100m) = $(h_1-h_2)/L \times 100$	to (min) = $0.14465L / (H^{0.2}A^{0.1})$	tc = to + t <sub>f</sub> (min)	Storm Constants	Runoff coeff.	Total Catch. Area (m <sup>2</sup> )	50 year Intensity (mm/hr)	50 year design runoff = $0.278CiA$	50 year Total runoff (m <sup>3</sup> /s)	50 year Total runoff (L/min)
60755	535	26	22	0.75	27.26	27.26	HKO headquarters	0.25 0.95	19186 41569	143.89 143.89	0.19 1.58	1.772	106293

### Existing Site Catchment (A1+A2) + External Catchment (C1) + The Local Upstream Catchment (D1)

Catchment (m <sup>2</sup> )	Flow Distance (m)	Highest (mPD)	Lowest (mPD)	Gradient (per 100m) = $(h_1-h_2)/L \times 100$	to (min) = $0.14465L / (H^{0.2}A^{0.1})$	tc = to + t <sub>f</sub> (min)	Storm Constants	Runoff coeff.	Total Catch. Area (m <sup>2</sup> )	50 year Intensity (mm/hr)	50 year design runoff = $0.278CiA$	50 year Total runoff (m <sup>3</sup> /s)	50 year Total runoff (L/min)
675738	1473	307.7	22	19.40	30.76	30.76	HKO headquarters	0.25 0.95	675738 0	138.60 138.60	6.51 0.00	6.509	390538

### Proposed Site Catchment (B1) + External Catchment (C1) + The Local Upstream Catchment (D1)

Catchment (m <sup>2</sup> )	Flow Distance (m)	Highest (mPD)	Lowest (mPD)	Gradient (per 100m) = $(h_1-h_2)/L \times 100$	to (min) = $0.14465L / (H^{0.2}A^{0.1})$	tc = to + t <sub>f</sub> (min)	Storm Constants	Runoff coeff.	Total Catch. Area (m <sup>2</sup> )	50 year Intensity (mm/hr)	50 year design runoff = $0.278CiA$	50 year Total runoff (m <sup>3</sup> /s)	50 year Total runoff (L/min)
675738	1473	307.7	22	19.40	30.76	30.76	HKO headquarters	0.25 0.95	634169 41569	138.60 138.60	6.11 1.52	7.630	457807

## **Appendix C**

### Calculation of Drainage Capacity of U Channels

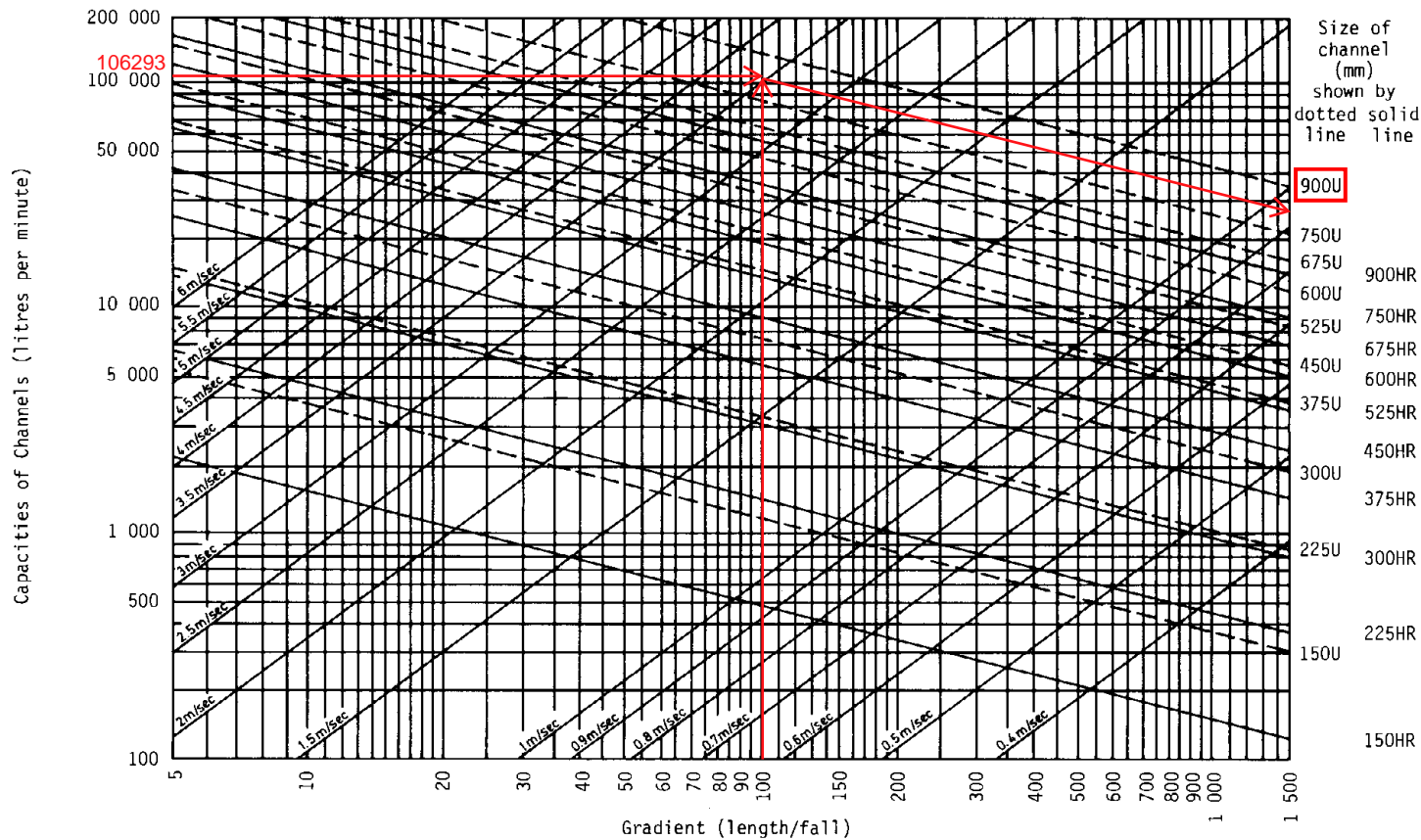

Size of channel (mm) shown by dotted solid line line

Channel dimensions

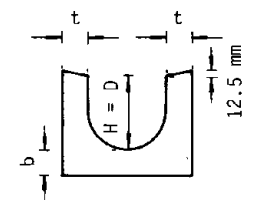

U-shaped channel (U)

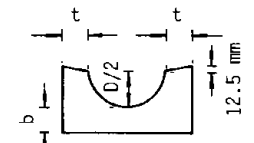

Half-round channel (HR)

DESIGN METHOD USING CHART

(a) Normal channel Solution

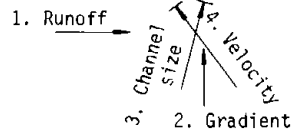

Example :

1. Enter Runoff = 4 000 litre/min.
2. Enter Gradient = 1 in 40
3. Read channel required = 225 U or 300HR
4. Read velocity = 2.2 m/sec. (<4 m/sec. ∴OK)

(b) Stepped channel Solution

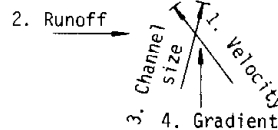

Example :

1. Enter Velocity = 5 m/sec.
2. Enter Runoff = 20 000 litre/min.
3. Read required channel size = 300U
4. Read required gradient = 1 in 14

Figure 8.7 - Chart for the Rapid Design of Channels



## **Appendix D**

### Calculation of Existing 6m Open Rectangular Channel

## Calculation Sheet

Job Title: Proposed Temporary Open Storage of Construction Materials, Construction Machineries and Vehicles with Ancillary Facilities for A Period of 3 Years and Associated Filling of Pond/Land and Excavation Of Land Various Lots in D.D. 125 And Adjoining Government Land, Ha Tsuen, Yuen Long, New Territories

Date: 10/10/2023

### Checking of Capacity of Existing Rectangular Channel

#### Input Data

Width of Existing Rectangular Channel = 5 m  
 Height of Existing Rectangular Channel = 1 m  
 Design Flow Generated from the Proposed Site = 7.63 m<sup>3</sup>/s



#### Flow capacity, Q

$$Q = \frac{A \times r^{2/3} \times s^{1/2}}{n}$$

where A = cross sectional area of flow (m<sup>2</sup>) = 5 m<sup>2</sup>  
 A' = Adjusted cross sectional area (SDM Section 9.3) with 10% reduction in flow area = 5 x 0.9 = 4.5 m<sup>2</sup>  
 r = hydraulic radius (m)  
 s = slope of the water surface or the linear hydraulic head loss (m/m)  
 n = Manning coefficient of roughness

#### Hydraulic radius

$r = \frac{A'}{P}$   
 p = wetted perimeter (m) = 7.00 m  
 r = 0.64 m

#### Slope

s = 0.010 m/m (Gradient = 1:100)

#### Manning coefficient of roughness

n = 0.016 Fair Condition for Concrete-lined channels

#### Therefore,

Q = 23.277 m<sup>3</sup>/s > Design flow, OK!  
 Utilization = 32.78%

# **Appendix E**

## Standard Details

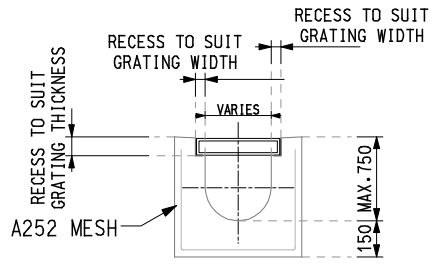

**TYPICAL CROSS SECTION OF  
U-CHANNEL WITH COVER**

SCALE N.T.S.

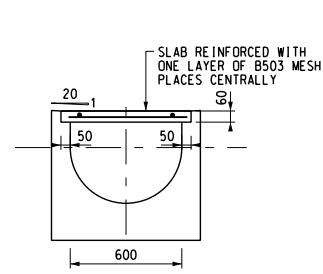

**TYPICAL SECTION**

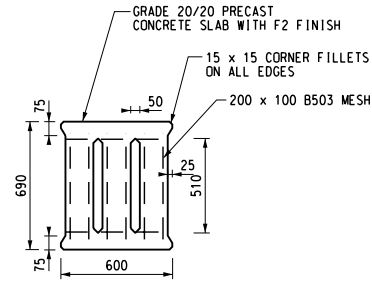

**PLAN OF SLAB**

**U-CHANNELS WITH PRECAST CONCRETE SLABS**

**NOTES:**

1. ALL DIMENSIONS ARE IN MILLIMETERS UNLESS OTHERWISE STATED
2. DETAILS OF CATCHPIT REFER TO STANDARD DRAWING NO. C2405/1.
3. DETAILS OF CATCHPIT WITH TRAP STANDARD DRAWING NO. C2406/1.

PLANNING CONSULTANT

PROJECT

PROPOSED TEMPORARY OPEN STORAGE OF CONSTRUCTION MATERIALS, CONSTRUCTION MACHINERIES AND VEHICLES WITH ANCILLARY FACILITIES FOR A PERIOD OF 3 YEARS AND ASSOCIATED FILLING OF POND/LAND AND EXCAVATION OF LAND

SITE LOCATION

VARIOUS LOTS IN D.D. 125 AND ADJOINING GOVERNMENT LAND, HA TSUEN, YUEN LONG, NEW TERRITORIES

SCALE

AS SHOWN

DRAWN BY	DATE
TL	9.10.2023

CHECKED BY	DATE

APPROVED BY	DATE

DWG. TITLE  
STANDARD DETAILS OF U-CHANNEL

DWG NO.	VER.
SD 1	001

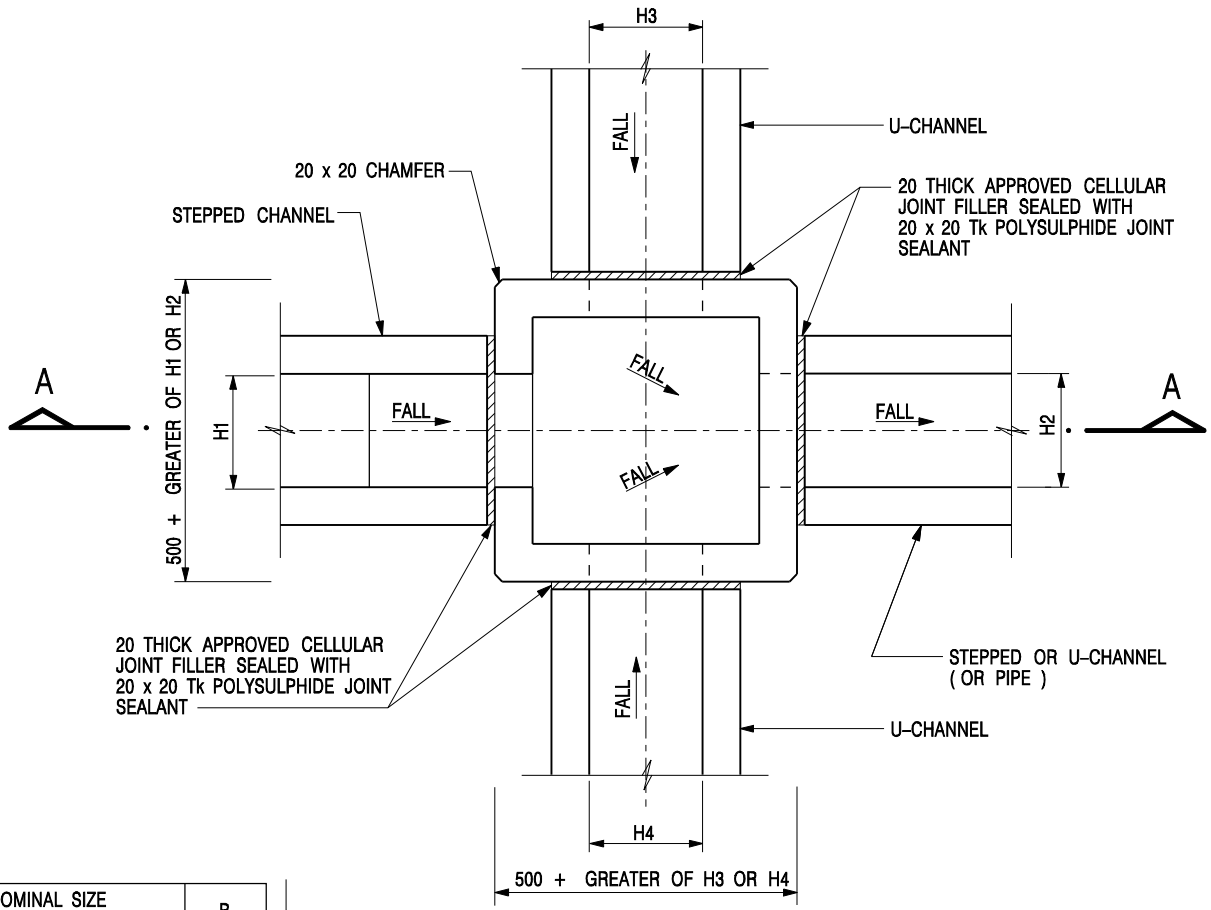

NOMINAL SIZE (LARGEST OF H1, H2, H3 & H4)	B
300 - 600	150
675 - 900	175

20 THICK APPROVED CELLULAR JOINT FILLER SEALED WITH 20 x 20 Tk POLYSULPHIDE JOINT SEALANT

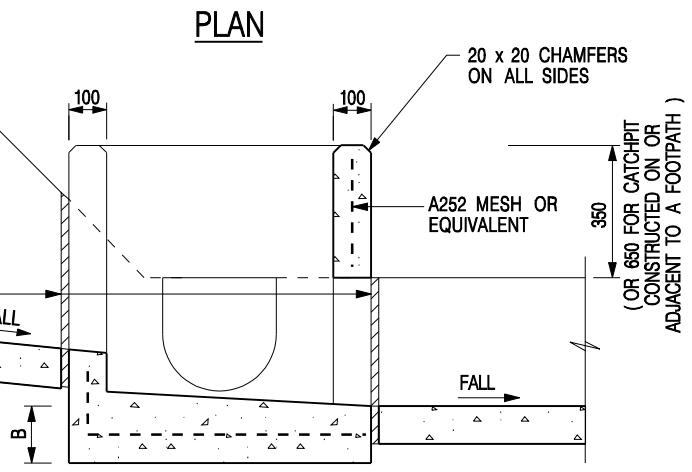

**SECTION A - A**

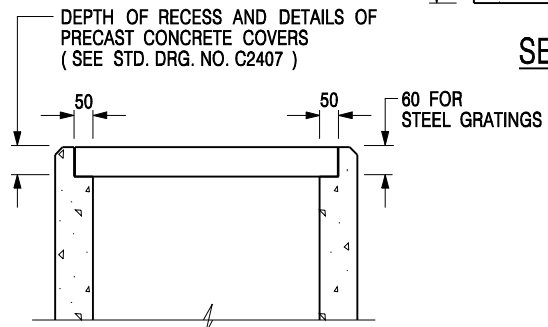

- NOTES:**
1. ALL DIMENSIONS ARE IN MILLIMETRES.
  2. REFER TO SHEET 5 FOR OTHER NOTES.

**ALTERNATIVE TOP SECTION FOR PRECAST CONCRETE COVERS / GRATINGS**

**STANDARD CATCHPIT DETAILS  
(SHEET 1 OF 5)**

-	FORMER DRG. NO. C2405J.	Original Signed	03.2015
<b>REF.</b>	<b>REVISION</b>	<b>SIGNATURE</b>	<b>DATE</b>
<b>CIVIL ENGINEERING AND DEVELOPMENT DEPARTMENT</b>		<b>SCALE 1 : 20</b> <b>DATE JAN 1991</b>	

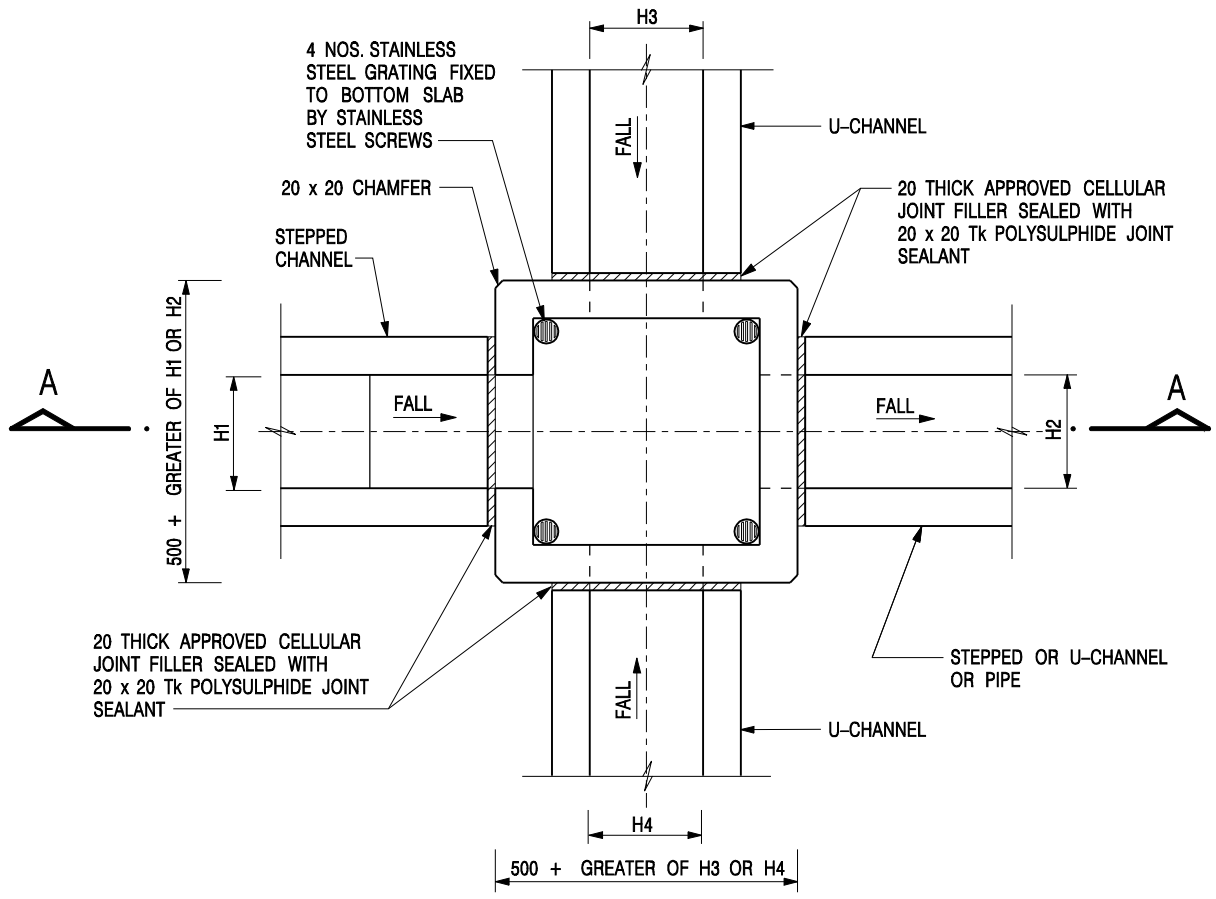

NOMINAL SIZE (LARGEST OF H1, H2, H3 & H4)	B
300 - 600	150
675 - 900	175

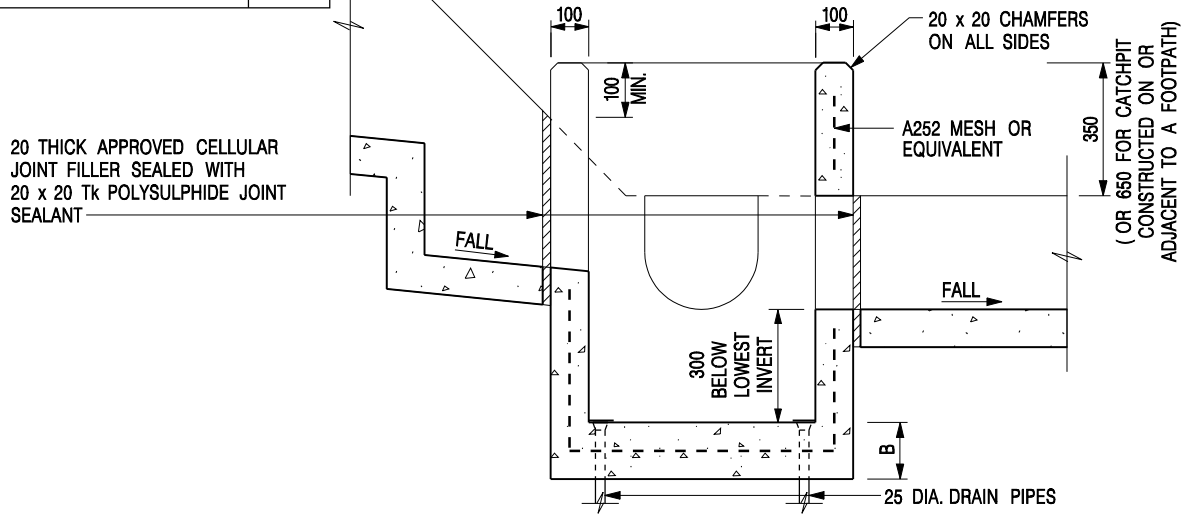

- NOTES:**
1. ALL DIMENSIONS ARE IN MILLIMETRES.
  2. REFER TO SHEET 2 FOR OTHER NOTES.

-	FORMER DRG. NO. C2406J.	Original Signed	03.2015
REF.	REVISION	SIGNATURE	DATE

**CATCHPIT WITH TRAP**  
**(SHEET 1 OF 2)**



<b>SCALE</b> 1 : 20	<b>DRAWING NO.</b>
<b>DATE</b> JAN 1991	<b>C2406 /1</b>

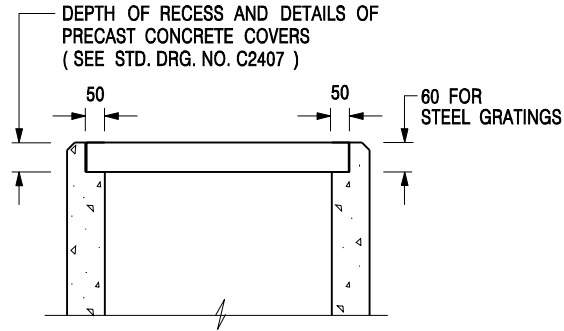

**ALTERNATIVE TOP SECTION  
FOR PRECAST CONCRETE COVERS / GRATINGS**

**NOTES:**

1. ALL DIMENSIONS ARE IN MILLIMETRES.
2. ALL CONCRETE SHALL BE GRADE 20 /20.
3. CONCRETE SURFACE FINISH SHALL BE CLASS U2 OR F2 AS APPROPRIATE.
4. FOR DETAILS OF JOINT, REFER TO STD. DRG. NO. C2413.
5. CONCRETE TO BE COLOURED AS SPECIFIED.
6. UNLESS REQUESTED BY THE MAINTENANCE PARTY AND AS DIRECTED BY THE ENGINEER, CATCHPIT WITH TRAP IS NORMALLY NOT PREFERRED DUE TO PONDING PROBLEM.
7. UPON THE REQUEST FROM MAINTENANCE PARTY, DRAIN PIPES AT CATCHPIT BASE CAN BE USED BUT THIS IS FOR CATCHPITS LOCATED AT SLOPE TOE ONLY AND AS DIRECTED BY THE ENGINEER.
8. FOR CATCHPITS CONSTRUCTED ON OR ADJACENT TO A FOOTPATH, STEEL GRATINGS (SEE DETAIL 'A' ON STD. DRG. NO. C2405 /2 ) OR CONCRETE COVERS (SEE STD. DRG. NO. C2407 ) SHALL BE PROVIDED AS DIRECTED BY THE ENGINEER.
9. IF INSTRUCTED BY THE ENGINEER, HANDRAILING (SEE DETAIL 'J' ON STD. DRG. NO. C2405 /5; EXCEPT ON THE UPSLOPE SIDE ) IN LIEU OF STEEL GRATINGS OR CONCRETE COVERS CAN BE ACCEPTED AS AN ALTERNATIVE SAFETY MEASURE FOR CATCHPITS NOT ON A FOOTPATH NOR ADJACENT TO IT. TOP OF THE HANDRAILING SHALL BE 1 000 mm MIN. MEASURED FROM THE ADJACENT GROUND LEVEL.
10. MINIMUM INTERNAL CATCHPIT WIDTH SHALL BE 1 000 mm FOR CATCHPITS WITH A HEIGHT EXCEEDING 1 000 mm MEASURED FROM THE INVERT LEVEL TO THE ADJACENT GROUND LEVEL. AND, STEP IRONS (SEE DSD STD. DRG. NO. DS1043 ) AT 300 c/c STAGGERED SHALL BE PROVIDED. THICKNESS OF CATCHPIT WALL FOR INSTALLATION OF STEP IRONS SHALL BE INCREASED TO 150 mm.
11. FOR RETROFITTING AN EXISTING CATCHPIT WITH STEEL GRATING, SEE DETAIL 'G' ON STD. DRG. NO. C2405 /4.
12. SUBJECT TO THE APPROVAL OF THE ENGINEER, OTHER MATERIALS CAN ALSO BE USED AS COVERS / GRATINGS.

A	MINOR AMENDMENT.	Original Signed	04.2016
-	FORMER DRG. NO. C2406J.	Original Signed	03.2015
<b>REF.</b>	<b>REVISION</b>	<b>SIGNATURE</b>	<b>DATE</b>

**CATCHPIT WITH TRAP  
(SHEET 2 OF 2)**

 <b>CIVIL ENGINEERING AND DEVELOPMENT DEPARTMENT</b>	
<b>SCALE</b> 1 : 20	<b>DRAWING NO.</b>
<b>DATE</b> JAN 1991	<b>C2406 /2A</b>