

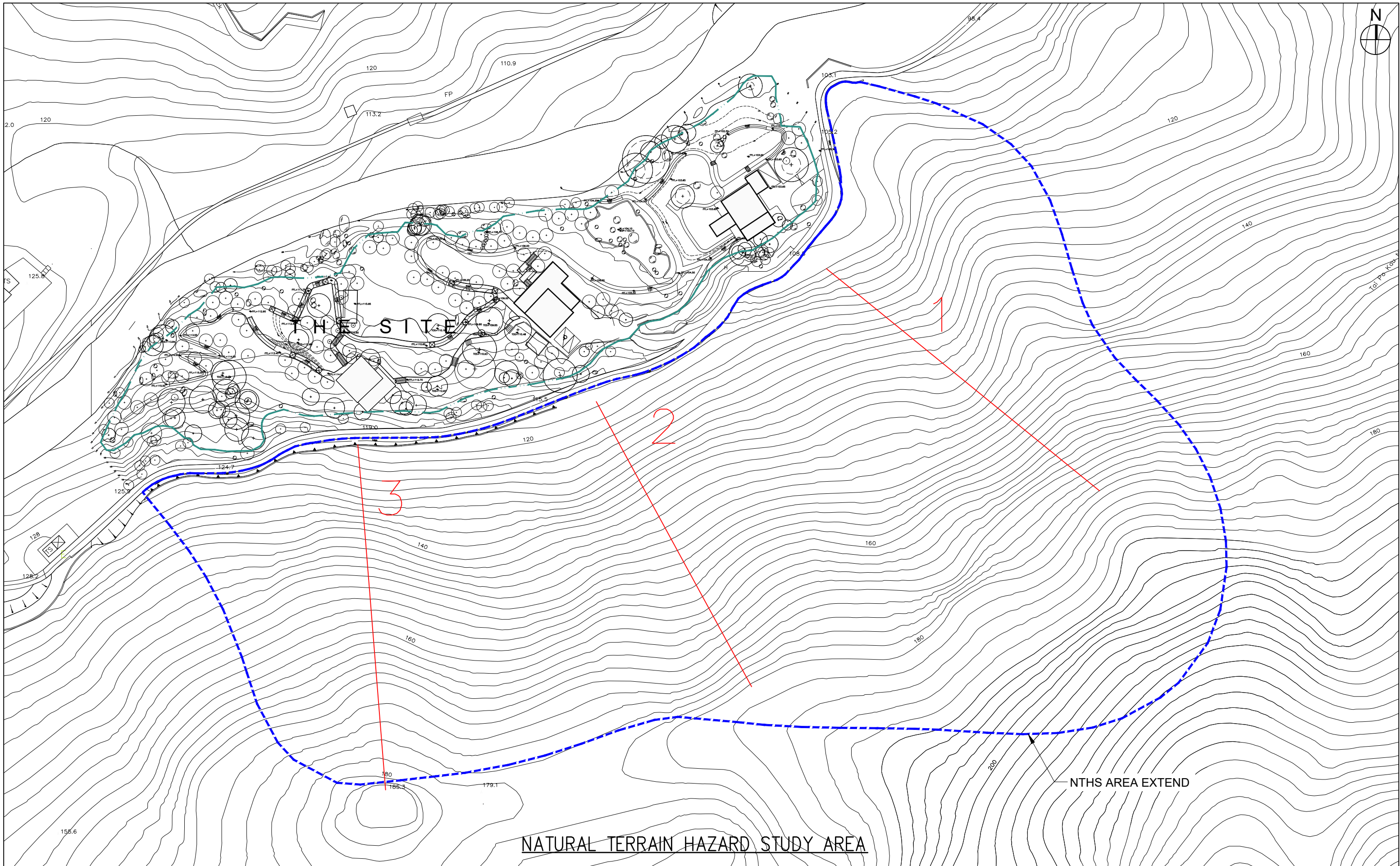

Appendix A: Proposed Study Area for NTHS



NATURAL TERRAIN HAZARD STUDY AREA

NTHS AREA EXTEND

TIP TONY IP GREEN ARCHITECTS LTD.
 葉頌文環保建築師事務所
 Unit 328, Mega Cube, 8 Wang Kwong Road,
 Kowloon Bay, Hong Kong
 T (852) 3596 7800 F (852) 3612 4916
 E green@tonyip.green
 Copyright of this drawing reserved by TIP

PROJECT MANAGER

 LANDSCAPE ARCHITECT

Check all measurements on site.
 Do not scale off drawings.
 This drawing is to be read in conjunction with the specification and any discrepancies are to be immediately reported to the Architect.
 This drawing remains the copyright property of the Architect and is not to be reproduced in whole or in part without permission of the Architect.

REV.	DESCRIPTION	DATE

PROJECT TITLE
 TAI PO KAU
 NATURE ACADEMY

DRAWING TITLE
 NATURAL TERRAIN
 HAZARD STUDY AREA

PROJECT NO.
 21004SD
 SCALE
 1:1000 @ A3
 DATE
 15/11/2022
 DRAWING NO.
 A22022 (2) 7-NW-20B

DRAWN BY
 -
 CHECKED BY
 -
 APPROVED BY
 -
 REV. NO.
 -

DRAWING PURPOSE
 NTHS extent 221110

Indicative Only