

Appendix C: Revised Master Layout Plan

LEGEND:

- APPLICATION SITE BOUNDARY = 9,054 M² APPROX
- PROPOSED ACTIVITY CENTRE = 146 M²
- PROPOSED VISITOR CENTRE = 220 M²
- PROPOSED PLANT NURSERY = 194 M²
- TOTAL BUILDING G.F.A. = 560 M²

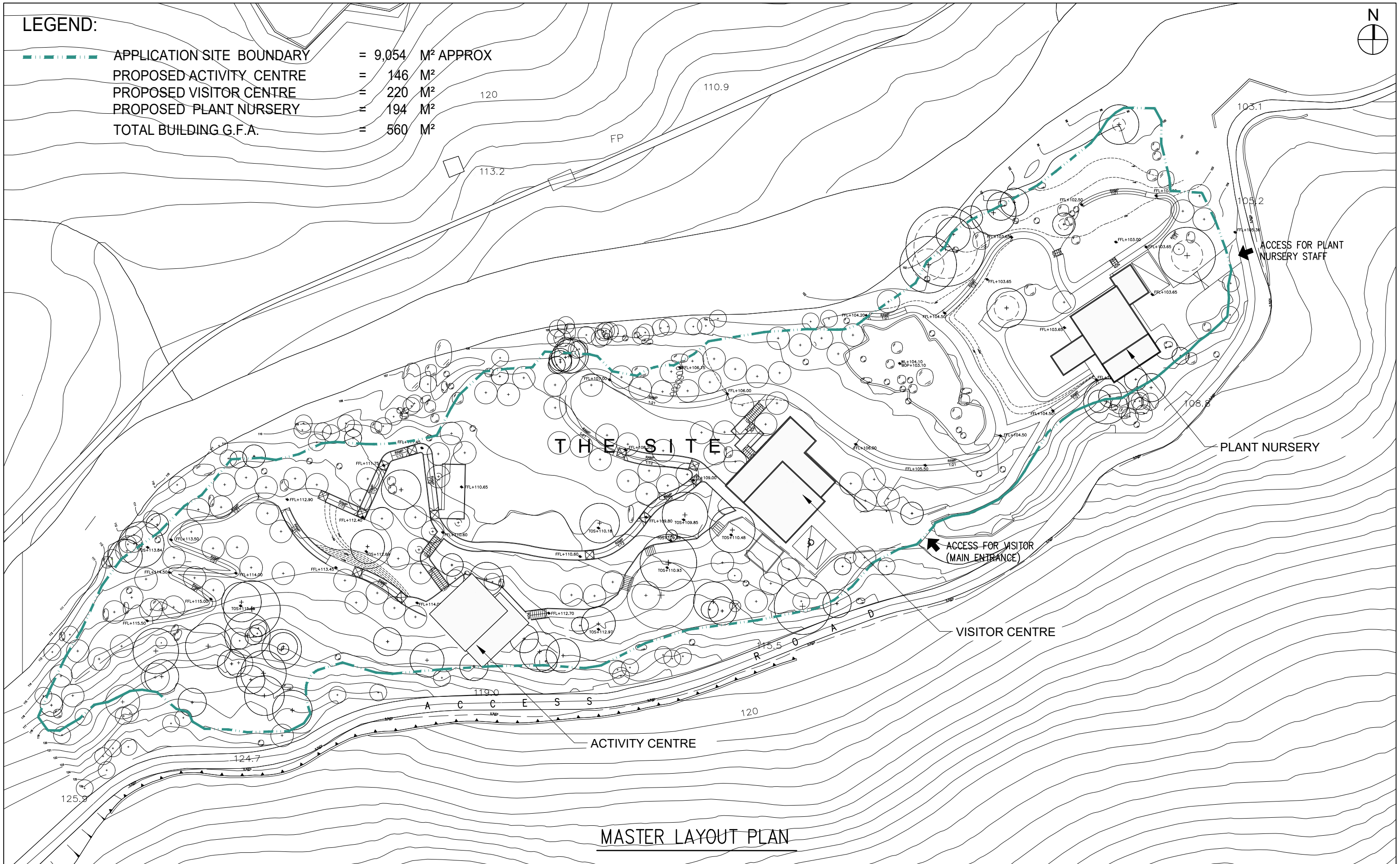

MASTER LAYOUT PLAN

TIP TONY IP GREEN ARCHITECTS LTD.
 葉頌文環保建築師事務所
 Unit 328, Mega Cube, 8 Wang Kwong Road,
 Kowloon Bay, Hong Kong
 T (852) 3596 7800 F (852) 3612 4916
 E green@tonyip.green
 Copyright of this drawing reserved by TIP

PROJECT MANAGER

 SMILEY PLANET

LANDSCAPE ARCHITECT

 SQUARE METRES DESIGN

Check all measurements on site. Do not scale off drawings.
 This drawing is to be read in conjunction with the specification and any discrepancies are to be immediately reported to the Architect.
 This drawing remains the copyright property of the Architect and is not to be reproduced in whole or in part without permission of the Architect.

REV.	DESCRIPTION	DATE

PROJECT TITLE
 TAI PO KAU
 NATURE ACADEMY

DRAWING TITLE
 MASTER LAYOUT PLAN

PROJECT NO. 21004SD	DRAWN BY WH
SCALE 1: 600 @ A3	CHECKED BY AK
DATE 16/05/2022	APPROVED BY TI
DRAWING NO. PLN001	REV. NO.

DRAWING PURPOSE

Indicative Only