

Appendix 1: Master Layout Plans, Section Plans and Artist Impressions

LEGEND:

- - - - - APPLICATION SITE BOUNDARY = 9,054 M² APPROX
- PROPOSED ACTIVITY CENTRE = 146 M²
- PROPOSED VISITOR CENTRE = 220 M²
- PROPOSED PLANT NURSERY = 194 M²
- TOTAL BUILDING G.F.A. = 560 M²

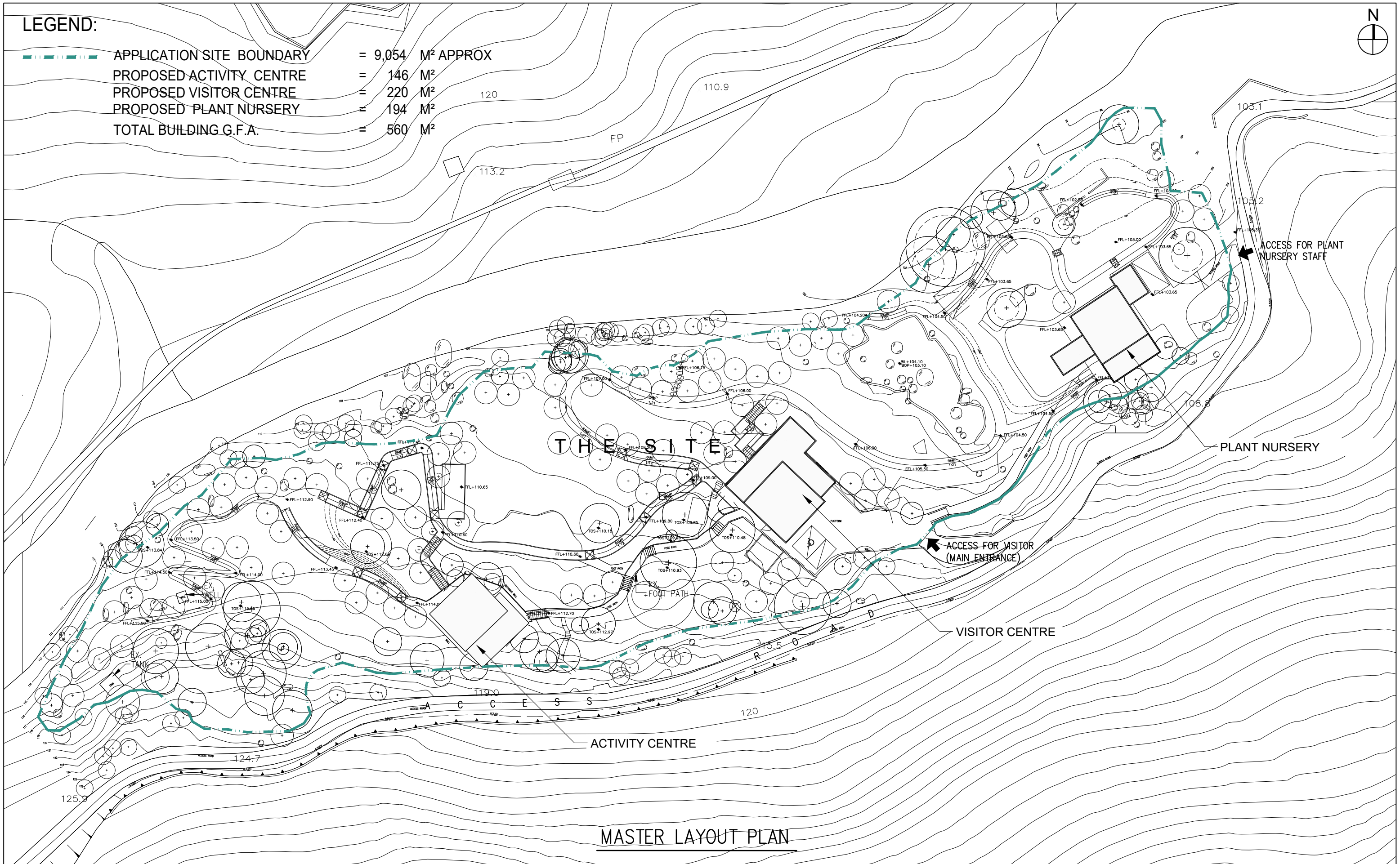

MASTER LAYOUT PLAN

TIP TONY IP GREEN ARCHITECTS LTD.
 葉頌文環保建築師事務所
 Unit 328, Mega Cube, 8 Wang Kwong Road,
 Kowloon Bay, Hong Kong
 T (852) 3596 7800 F (852) 3612 4916
 E green@tonyip.green
 Copyright of this drawing reserved by TIP

PROJECT MANAGER

 SMILEY PLANET

LANDSCAPE ARCHITECT

 SQUARE METRES DESIGN

Check all measurements on site. Do not scale off drawings.
 This drawing is to be read in conjunction with the specification and any discrepancies are to be immediately reported to the Architect.
 This drawing remains the copyright property of the Architect and is not to be reproduced in whole or in part without permission of the Architect.

REV.	DESCRIPTION	DATE

PROJECT TITLE
 TAI PO KAU
 NATURE ACADEMY

DRAWING TITLE
 MASTER LAYOUT PLAN

PROJECT NO. 21004SD	DRAWN BY WH
SCALE 1: 600 @ A3	CHECKED BY AK
DATE 16/05/2022	APPROVED BY TI
DRAWING NO. PLN001	REV. NO.

DRAWING PURPOSE

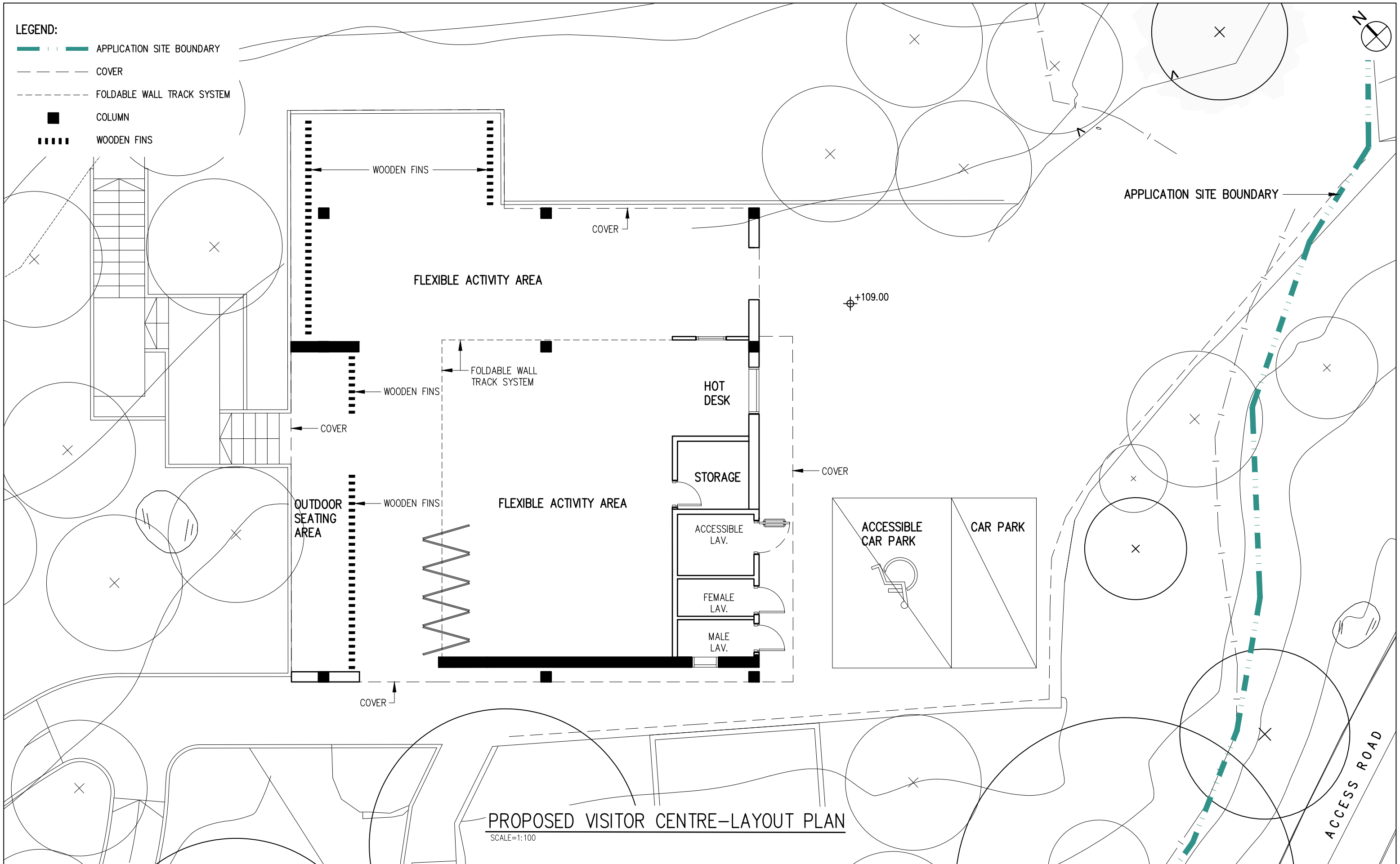

Indicative Only

- LEGEND:**
- APPLICATION SITE BOUNDARY
 - COVER
 - FOLDABLE WALL TRACK SYSTEM
 - COLUMN
 - WOODEN FINIS



PROPOSED VISITOR CENTRE-LAYOUT PLAN
SCALE=1:100

TIP TONY IP GREEN ARCHITECTS LTD.
 葉頌文環保建築師事務所
 Unit 328, Mega Cube , 8 Wang Kwong Road,
 Kowloon Bay, Hong Kong
 T (852) 3596 7800 F (852) 3612 4916
 E green@tonyip.green
 Copyright of this drawing reserved by TIP

PROJECT MANAGER

 SMILEY PLANET
 LANDSCAPE ARCHITECT

 SQUARE METRES DESIGN

Check all measurements on site.
 Do not scale off drawings.
 This drawing is to be read in conjunction with the specification and any discrepancies are to be immediately reported to the Architect.
 This drawing remains the copyright property of the Architect and is not to be reproduced in whole or in part without permission of the Architect.

REV.	DESCRIPTION	DATE

PROJECT TITLE
 TAI PO KAU NATURE ACADEMY

DRAWING TITLE
 PROPOSED VISITOR CENTRE - LAYOUT PLAN

PROJECT NO. 21004SD	DRAWN BY WH
SCALE 1: 100 @ A3	CHECKED BY AK
DATE 16/05/2022	APPROVED BY TI
DRAWING NO. PLN101	REV. NO.

DRAWING PURPOSE
Indicative Only

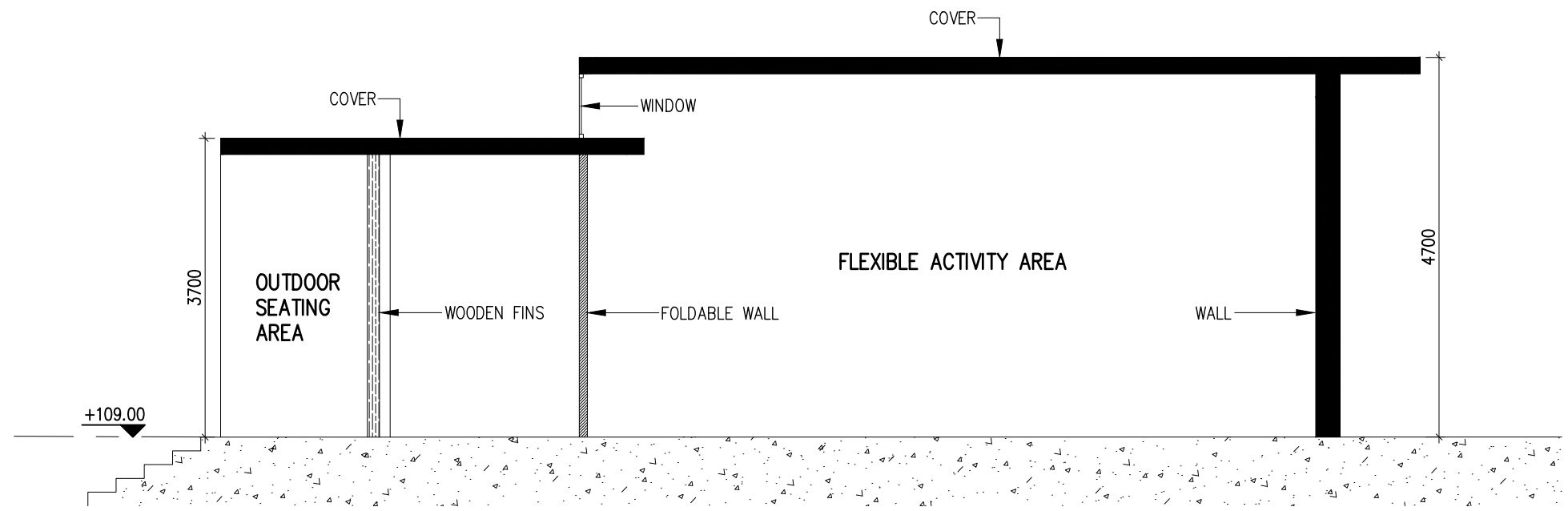
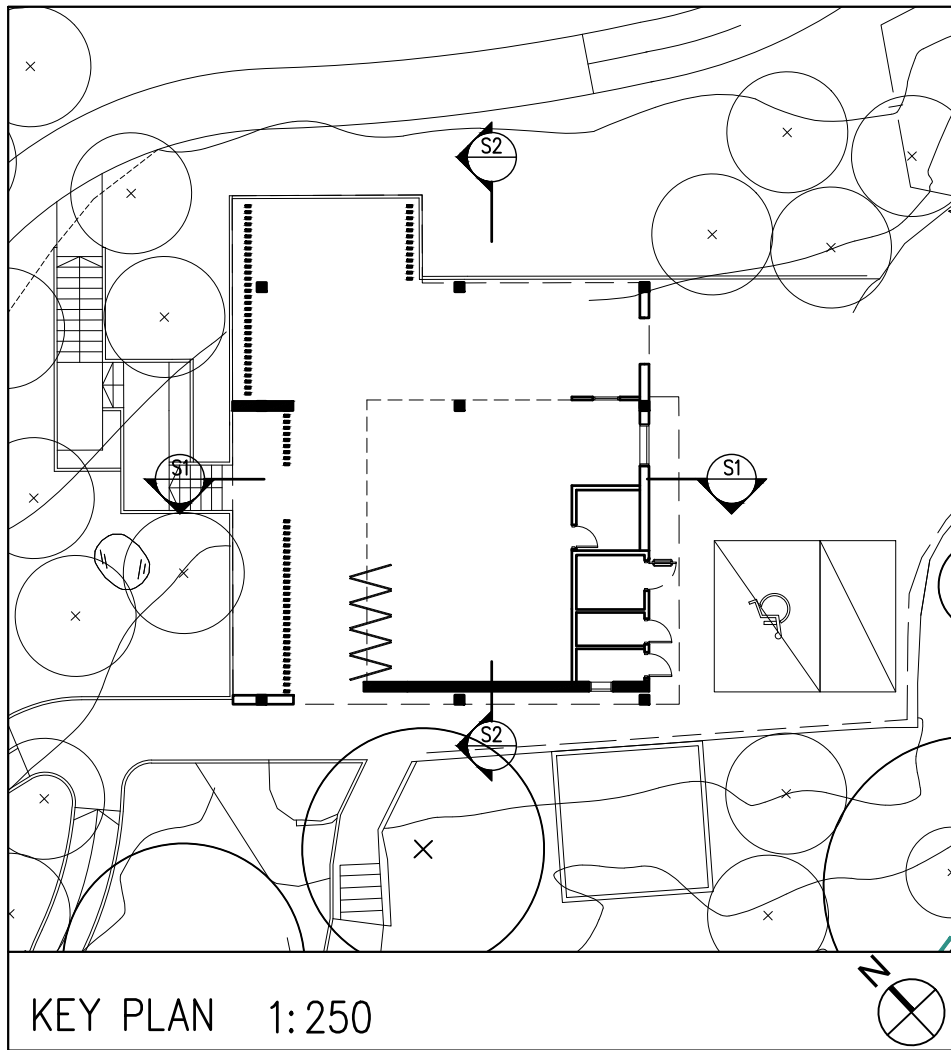

S1 SECTION
PLN102 SCALE=1:75

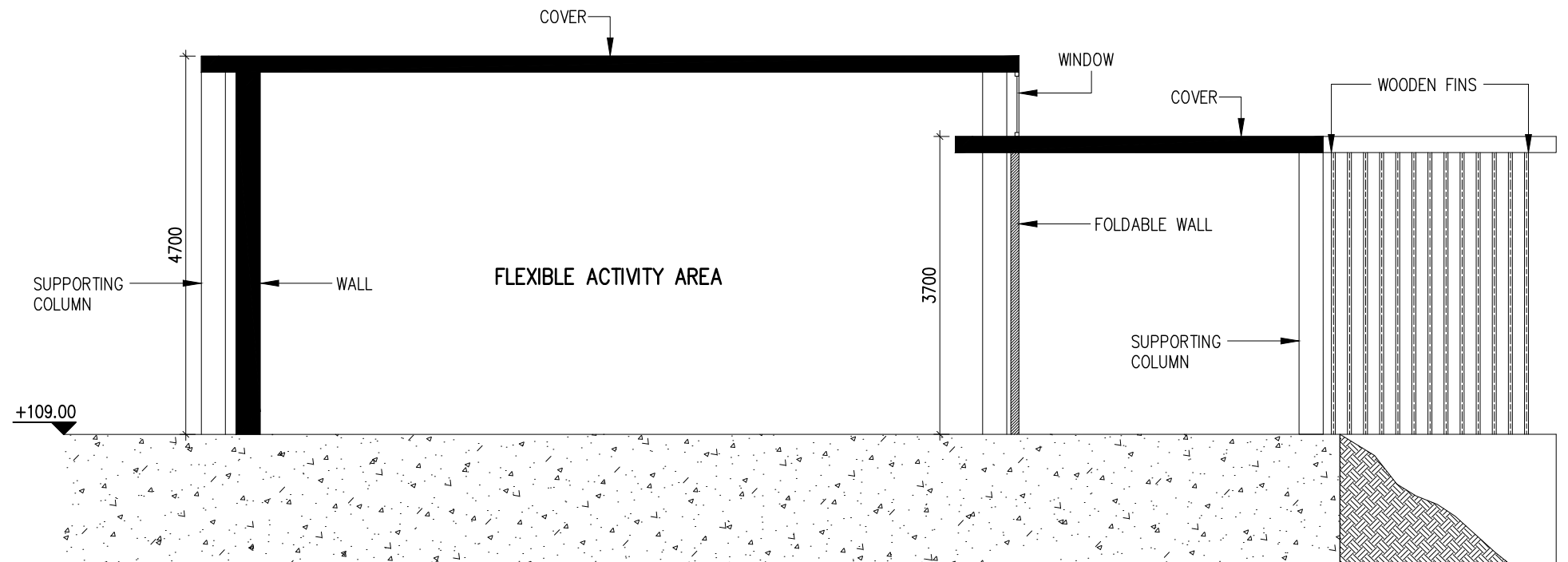

S2 SECTION
PLN102 SCALE=1:75

TIP TONY IP GREEN ARCHITECTS LTD.
 葉頌文環保建築師事務所
 Unit 328, Mega Cube , 8 Wang Kwong Road,
 Kowloon Bay, Hong Kong
 T (852) 3596 7800 F (852) 3612 4916
 E green@tonyip.green
 Copyright of this drawing reserved by TIP

PROJECT
MANAGER



LANDSCAPE
ARCHITECT



Check all measurements on site.
Do not scale off drawings.
This drawing is to be read in
conjunction with the specification and
any discrepancies are to be immediately
reported to the Architect.
This drawing remains the copyright
property of the Architect and is not to
be reproduced in whole or in part
without permission of the Architect.

REV.	DESCRIPTION	DATE

PROJECT TITLE
TAI PO KAU
NATURE ACADEMY





DRAWING TITLE
PROPOSED VISITOR
CENTRE -
SECTIONS

PROJECT NO.
21004SD
SCALE
1: AS @ A3
DATE
16/05/2022
DRAWING NO.
PLN102

DRAWN BY
WH
CHECKED BY
AK
APPROVED BY
TI
REV. NO.

DRAWING PURPOSE

Indicative Only

- LEGEND:**
-  APPLICATION SITE BOUNDARY
 -  COVER
 -  FOLDABLE WALL TRACK SYSTEM
 -  COLUMN

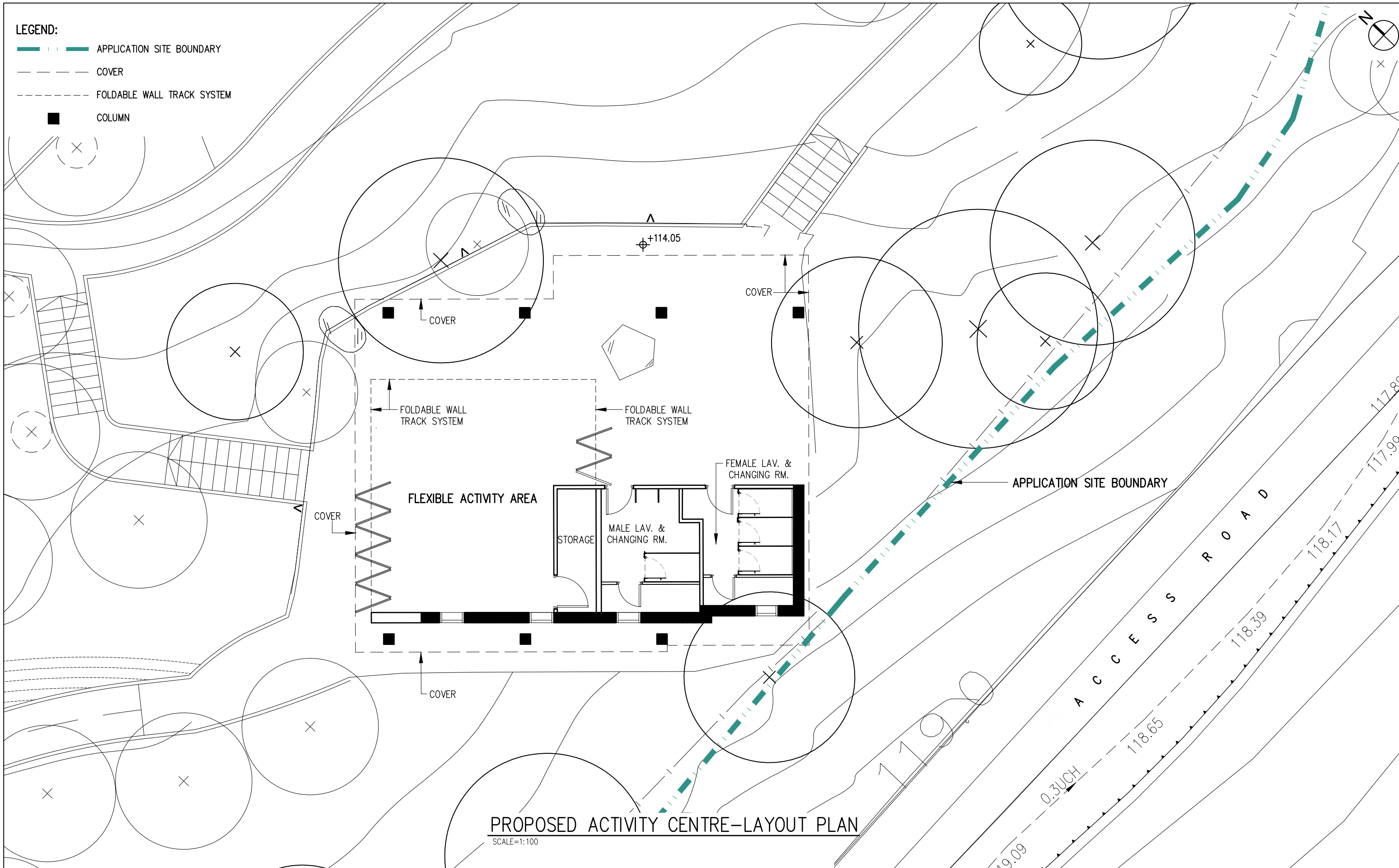

PROPOSED ACTIVITY CENTRE-LAYOUT PLAN

SCALE=1:100

TIP TONY IP GREEN ARCHITECTS LTD.
 葉頌文環保建築師事務所
 Unit 328, Mega Cube, 8 Wang Kwong Road,
 Kowloon Bay, Hong Kong
 T (852) 3596 7800 F (852) 3612 4916
 E green@tonyip.green
 Copyright of this drawing reserved by TIP

PROJECT MANAGER

 LANDSCAPE ARCHITECT

Check all measurements on site.
 Do not scale off drawings.
 This drawing is to be read in conjunction with the specification and any discrepancies are to be immediately reported to the Architect.
 This drawing remains the copyright property of the Architect and is not to be reproduced in whole or in part without permission of the Architect.

REV.	DESCRIPTION	DATE

PROJECT TITLE
TAI PO KAU NATURE ACADEMY

DRAWING TITLE
PROPOSED ACTIVITY CENTRE - LAYOUT PLAN

PROJECT NO. 21004SD	DRAWN BY WH
SCALE 1: 100 @ A3	CHECKED BY AK
DATE 16/05/2022	APPROVED BY TI
DRAWING NO. PLN201	REV. NO.

DRAWING PURPOSE
Indicative Only

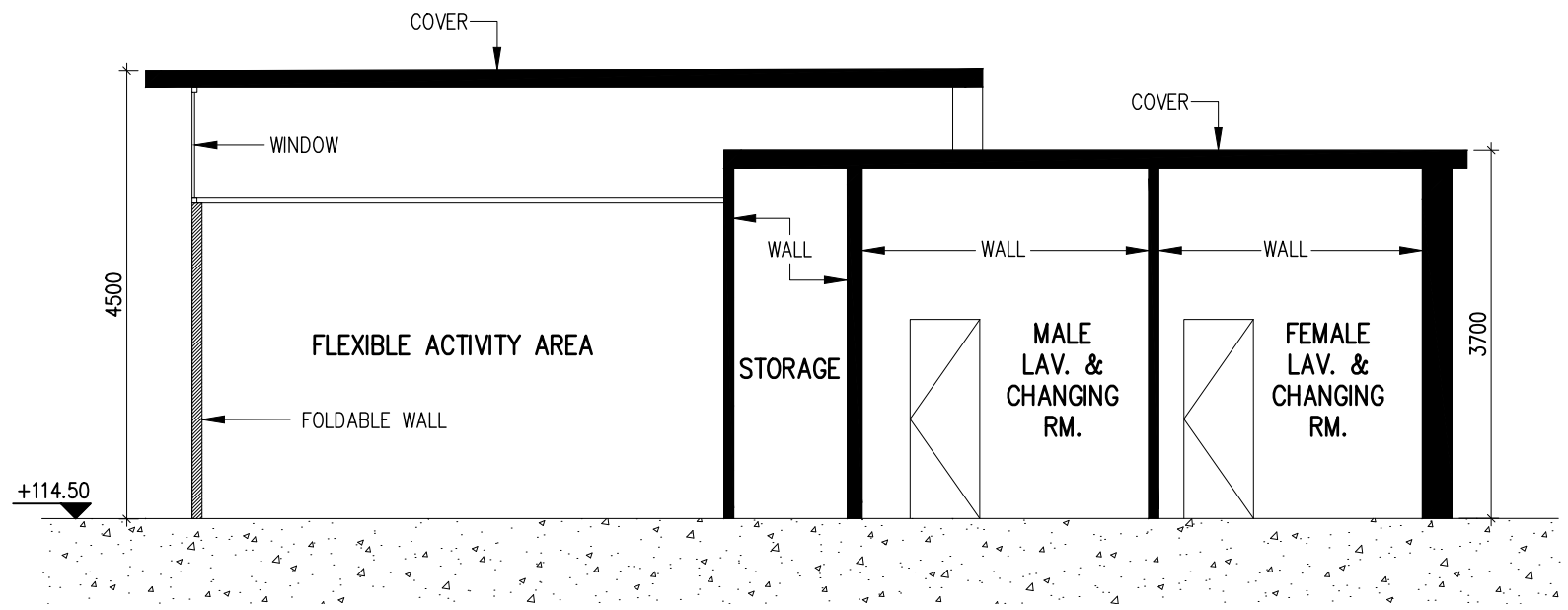
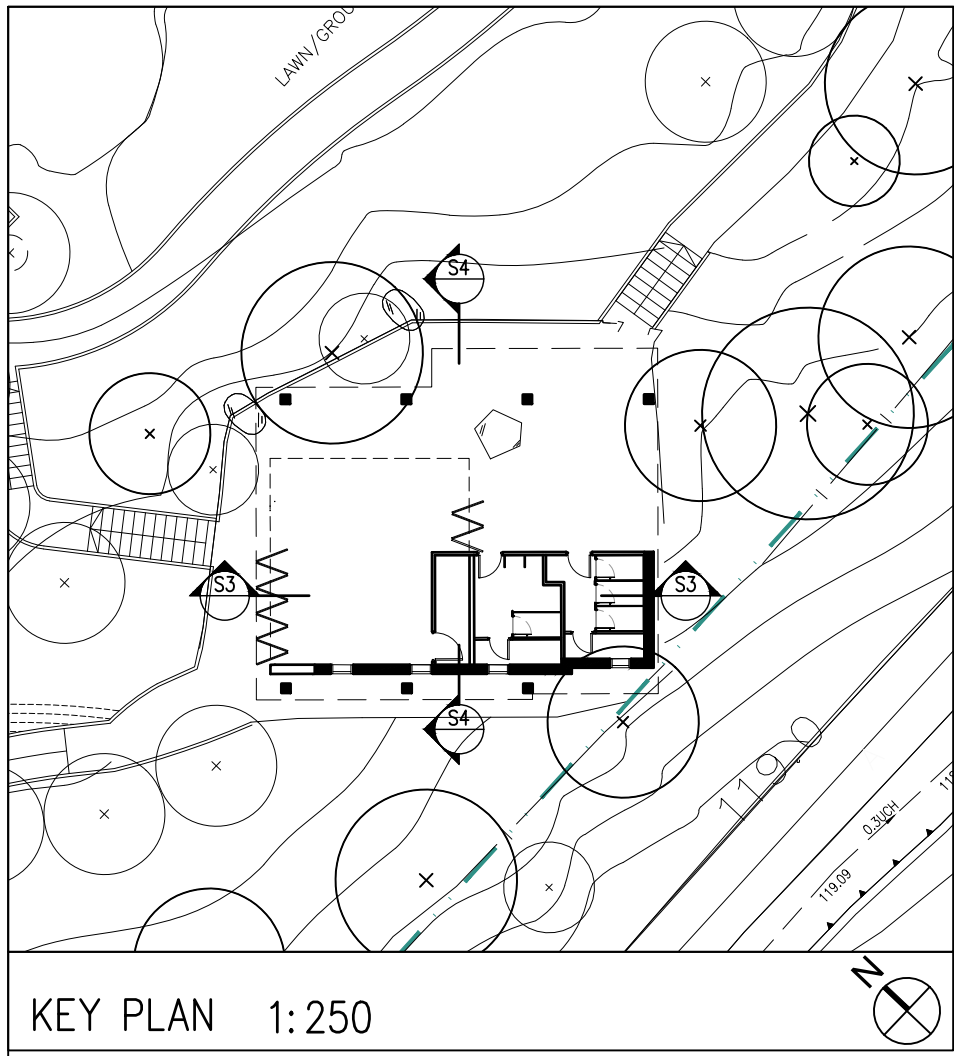

S3 SECTION
SCALE=1:75
PLN202

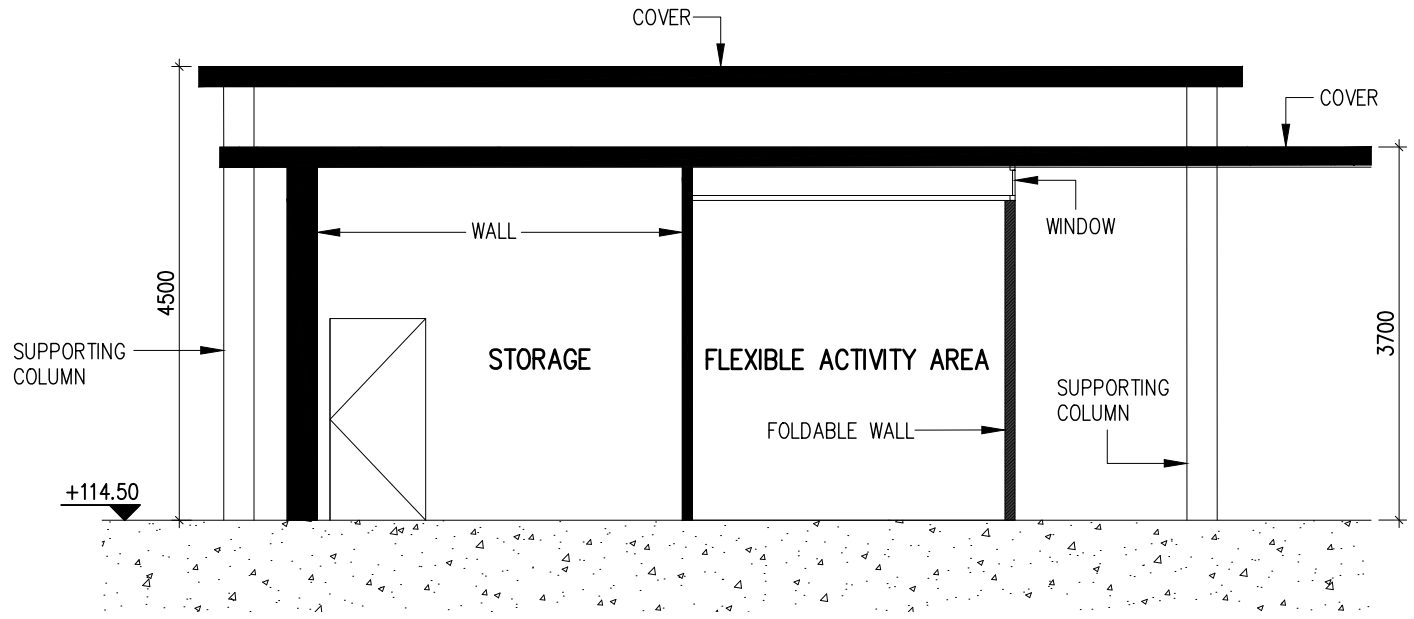

S4 SECTION
SCALE=1:75
PLN202

TIP TONY IP GREEN ARCHITECTS LTD.
 葉頌文環保建築師事務所
 Unit 328, Mega Cube , 8 Wang Kwong Road,
 Kowloon Bay, Hong Kong
 T (852) 3596 7800 F (852) 3612 4916
 E green@tonyip.green
 Copyright of this drawing reserved by TIP

PROJECT MANAGER
 SMILEY PLANET
 LANDSCAPE ARCHITECT
 SQUARE METRES DESIGN

Check all measurements on site. Do not scale off drawings.
 This drawing is to be read in conjunction with the specification and any discrepancies are to be immediately reported to the Architect.
 This drawing remains the copyright property of the Architect and is not to be reproduced in whole or in part without permission of the Architect.

REV.	DESCRIPTION	DATE

PROJECT TITLE
 TAI PO KAU NATURE ACADEMY

DRAWING TITLE
 PROPOSED ACTIVITY CENTRE - SECTION

PROJECT NO. 21004SD	DRAWN BY WH
SCALE 1: AS @ A3	CHECKED BY AK
DATE 16/05/2022	APPROVED BY TI
DRAWING NO. PLN202	REV. NO.

DRAWING PURPOSE
Indicative Only

LEGEND:

-  APPLICATION SITE BOUNDARY
-  COVER
-  COLUMN

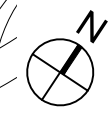

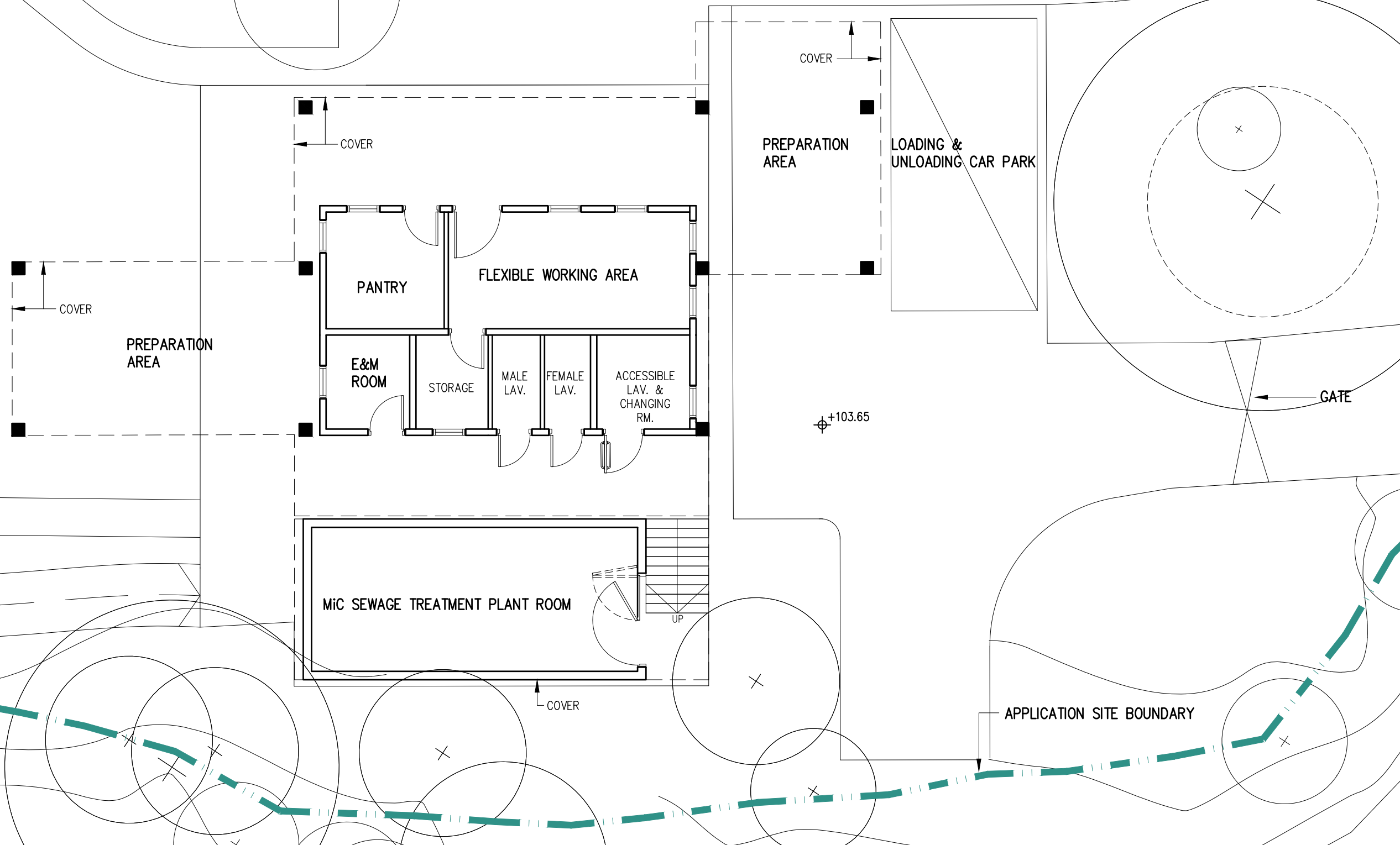

NURSERY AREA



PROPOSED PLANT NURSERY-LAYOUT PLAN

SCALE=1:100

TIP TONY IP GREEN ARCHITECTS LTD.
 葉頌文環保建築師事務所
 Unit 328, Mega Cube , 8 Wang Kwong Road,
 Kowloon Bay, Hong Kong
 T (852) 3596 7800 F (852) 3612 4916
 E green@tonyip.green
 Copyright of this drawing reserved by TIP

PROJECT MANAGER
 SMILEY PLANET
 LANDSCAPE ARCHITECT
 SQUARE METRES DESIGN

Check all measurements on site. Do not scale off drawings.
 This drawing is to be read in conjunction with the specification and any discrepancies are to be immediately reported to the Architect.
 This drawing remains the copyright property of the Architect and is not to be reproduced in whole or in part without permission of the Architect.

REV.	DESCRIPTION	DATE

PROJECT TITLE
 TAI PO KAU NATURE ACADEMY

DRAWING TITLE
 PROPOSED PLANT NURSERY - LAYOUT PLAN

PROJECT NO. 21004SD	DRAWN BY WH
SCALE 1: 100 @ A3	CHECKED BY AK
DATE 16/05/2022	APPROVED BY TI
DRAWING NO. PLN301	REV. NO.

DRAWING PURPOSE

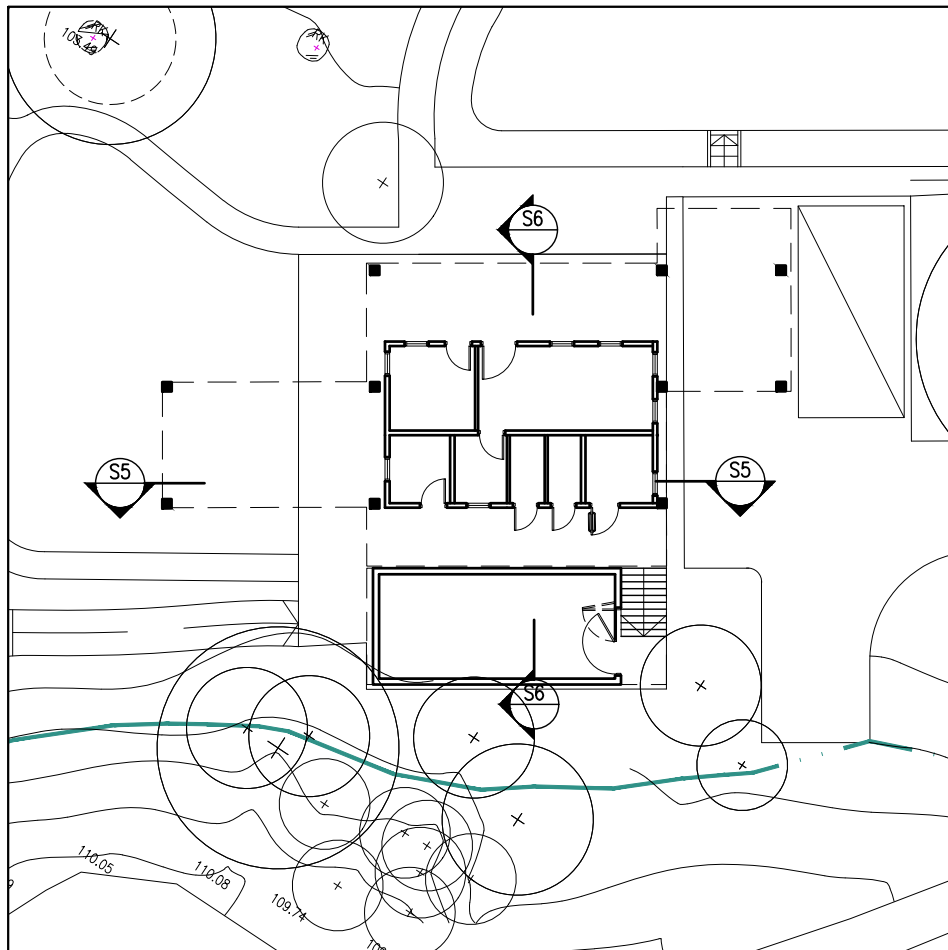

KEY PLAN 1:250

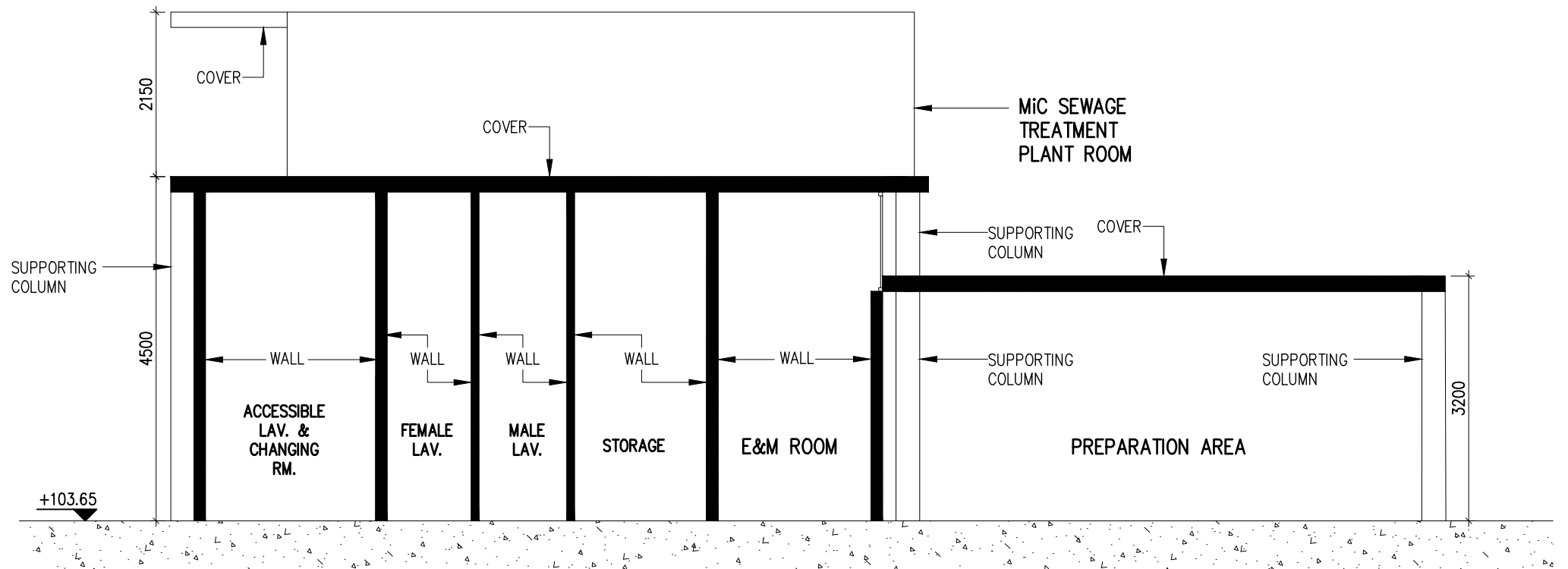

S5 SECTION
PLN302 SCALE=1:75

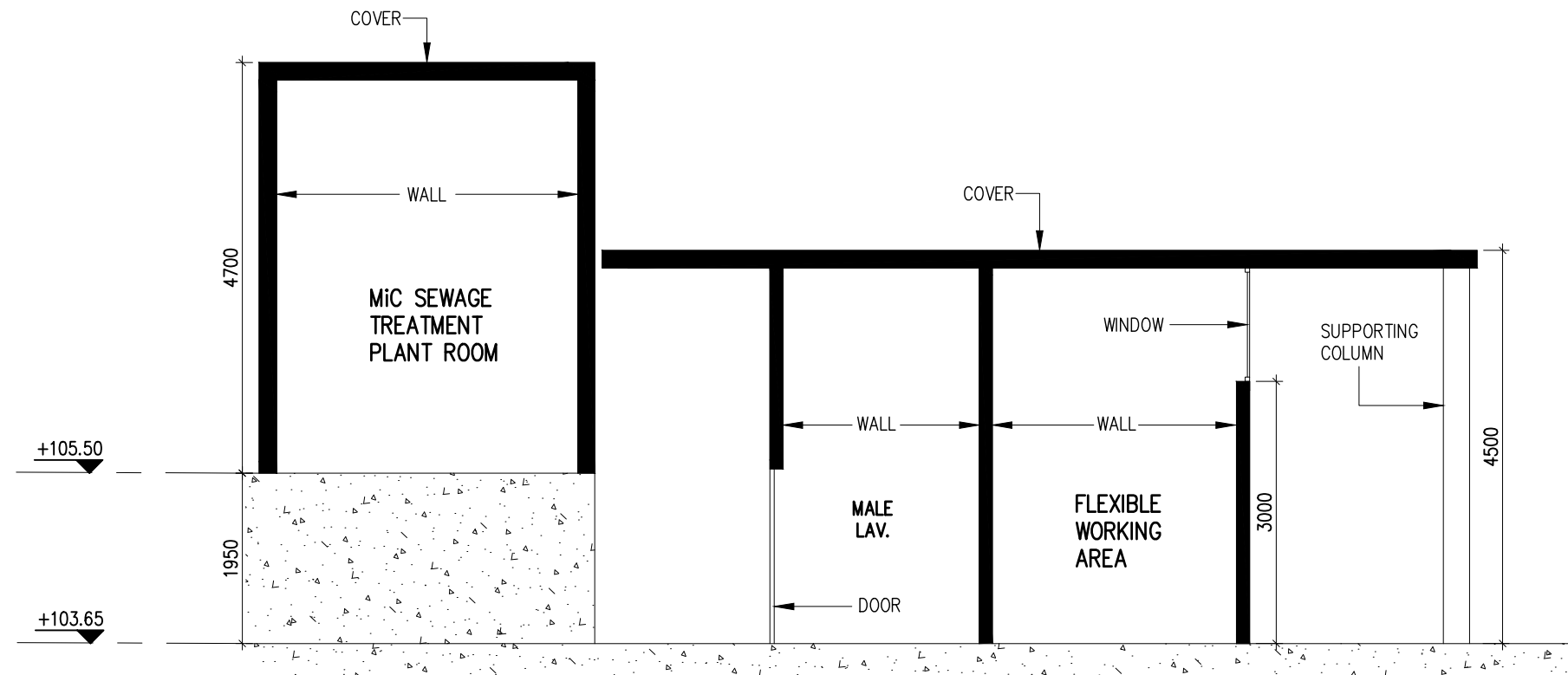

S6 SECTION
PLN302 SCALE=1:75

TIP TONY IP GREEN ARCHITECTS LTD.
 葉頌文環保建築師事務所
 Unit 328, Mega Cube, 8 Wang Kwong Road,
 Kowloon Bay, Hong Kong
 T (852) 3596 7800 F (852) 3612 4916
 E green@tonyip.green
 Copyright of this drawing reserved by TIP

PROJECT
MANAGER
LANDSCAPE
ARCHITECT



Check all measurements on site.
Do not scale off drawings.
This drawing is to be read in
conjunction with the specification and
any discrepancies are to be immediately
reported to the Architect.
This drawing remains the copyright
property of the Architect and is not to
be reproduced in whole or in part
without permission of the Architect.

REV.	DESCRIPTION	DATE

PROJECT TITLE
TAI PO KAU
NATURE ACADEMY

DRAWING TITLE
PROPOSED
PLANT NURSERY -
SECTION

PROJECT NO. 21004SD	DRAWN BY WH
SCALE 1: AS @ A3	CHECKED BY AK
DATE 16/05/2022	APPROVED BY TI
DRAWING NO. PLN302	REV. NO.

DRAWING PURPOSE

Indicative Only

Artist Impressions - Visitor Centre



Artist Impressions – Activity Centre



Artist Impressions – Plant Nursey

