

DATE: 7/3/2019 15:34:38 Pen Table File



PWP ITEM No. 4353DS - VILLAGE SEWERAGE FOR LUK TEI TONG AND MA PO TSUEN, MUI WO
 GENERAL ARRANGEMENT OF LUK TEI TONG SEWAGE PUMPING STATION

SHEET 1 OF 4

SCALE	1 : 300 (A3)	DATE	07/03/2019
CHECKED BY	C.L. SHUM	DRAWN BY	Samuel Ho
FIGURE 1			REV —

(來源：申請人於2019年4月4日提交)
 (SOURCE : SUBMITTED BY APPLICANT ON 4.4.2019)

參考編號 REFERENCE No. A/I-MWF/30	繪圖 DRAWING A - 1
--	-------------------------------

DATE: 7/3/2019 14:43:45 Pen Table File

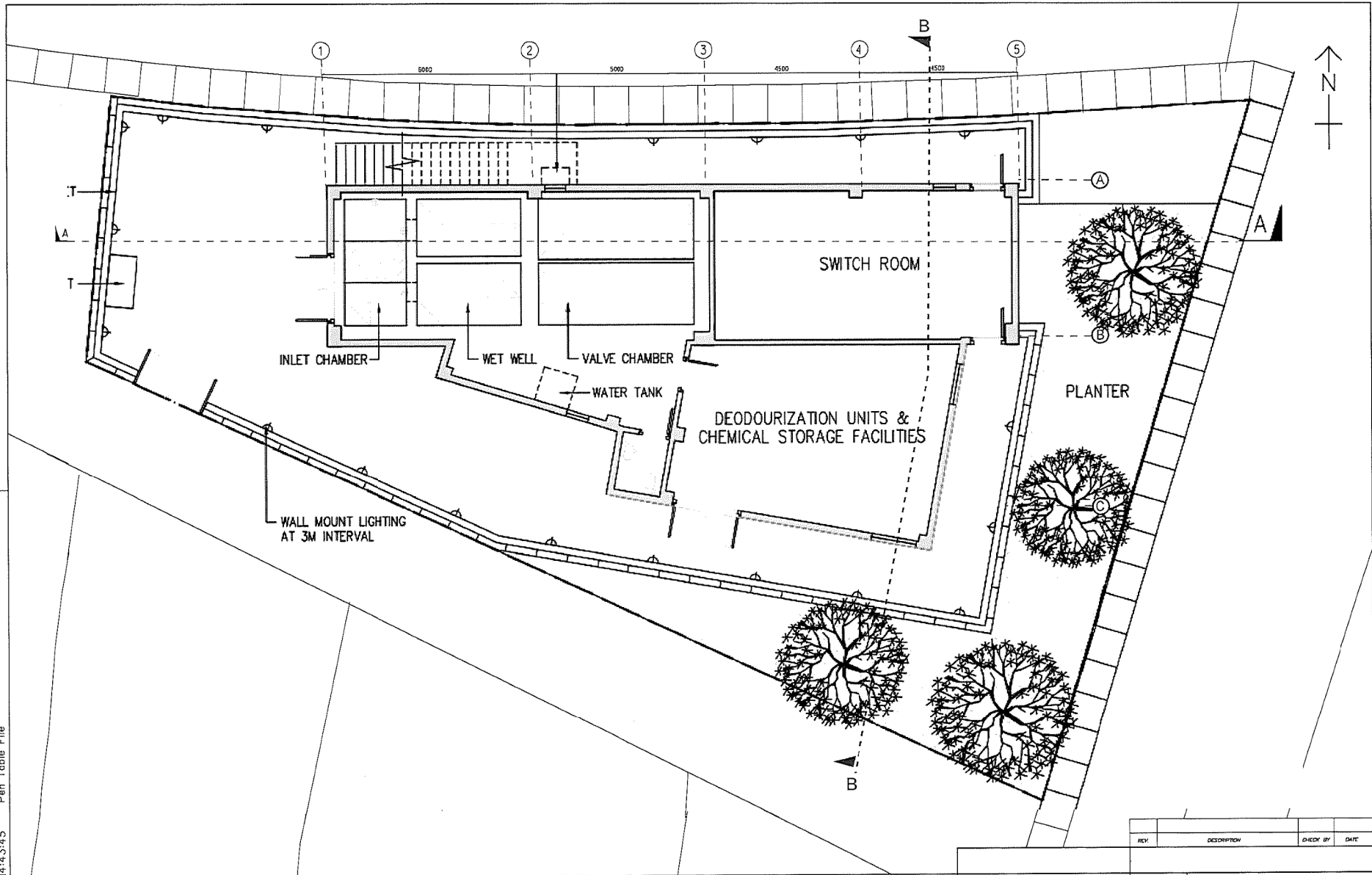

PWP ITEM No. 4353DS - VILLAGE SEWERAGE FOR LUK TEI TONG AND MA PO TSUEN, MUI WO

GENERAL ARRANGEMENT OF LUK TEI TONG SEWAGE PUMPING STATION

SHEET 2 OF 4

REV	DESCRIPTION	CHECK BY	DATE
SCALE	1 : 100 (A3)	DATE	11 May 2019
CHECKED BY	C.L. SHUM	DRAWN BY	Samuel Ho
FIGURE 2			REV -

(來源：申請人於2019年5月14日提交)
(SOURCE : SUBMITTED BY APPLICANT ON 14.5.2019)

參考編號 REFERENCE No. A/I-MWF/30	繪圖 DRAWING A - 2
--	-------------------------------

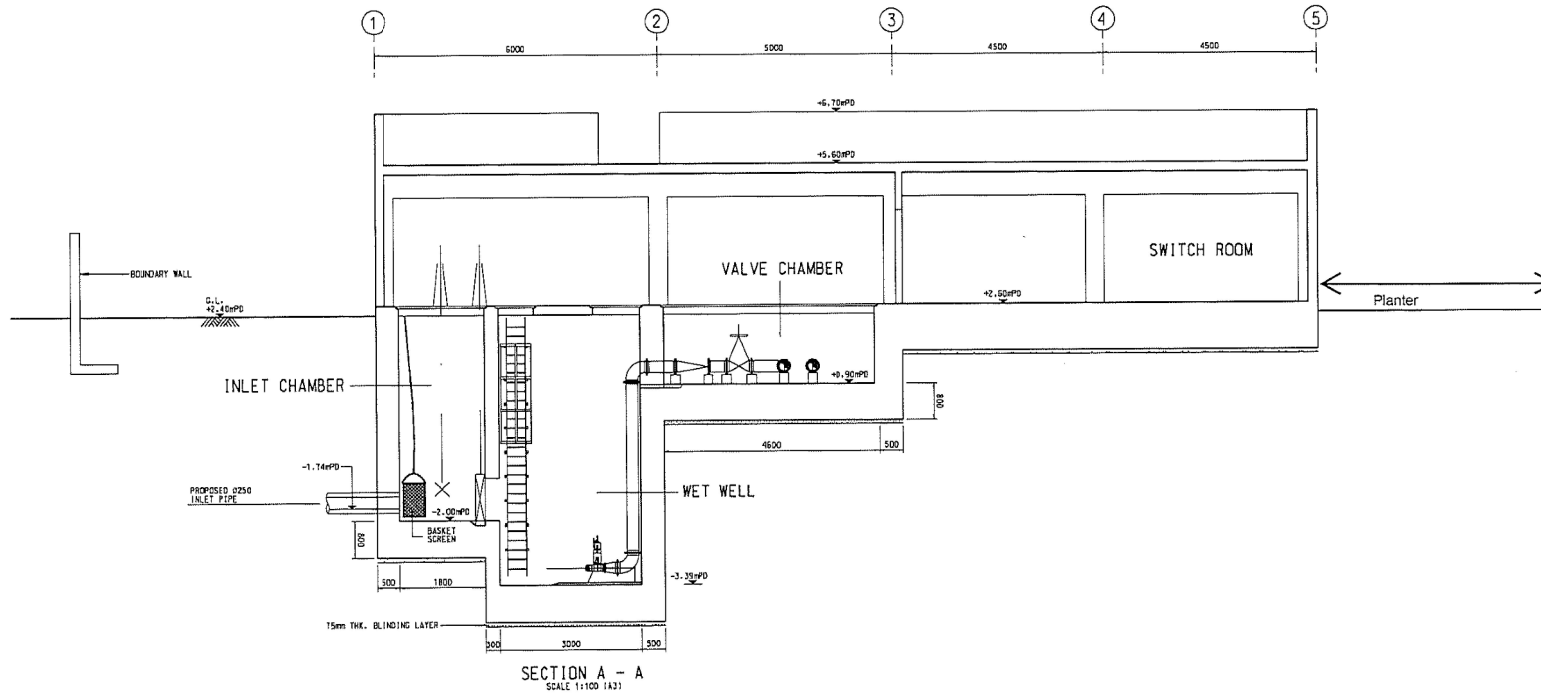

SECTION A - A
SCALE 1:100 (A3)

AECOM

PWP ITEM No. 4353DS - VILLAGE SEWERAGE FOR LUK TEI TONG AND MA PO TSUEN, MUI WO

GENERAL ARRANGEMENT OF LUK TEI TONG SEWAGE PUMPING STATION

SHEET 3 OF 4

REV	DESCRIPTION	CHECK BY	DATE

SCALE	1 : 100 (A3)	DATE	11 May 2019
CHECKED BY	C.L. SHUM	DRAWN BY	Samuel Ho
FIGURE 3			REV
			-

(來源：申請人於2019年5月14日提交)
(SOURCE: SUBMITTED BY APPLICANT ON 14.5.2019)

參考編號 REFERENCE No. AI-MWF/30	繪圖 DRAWING A - 3
------------------------------------	------------------------

DATE: 7/3/2019 14:44:27 Pen Table File

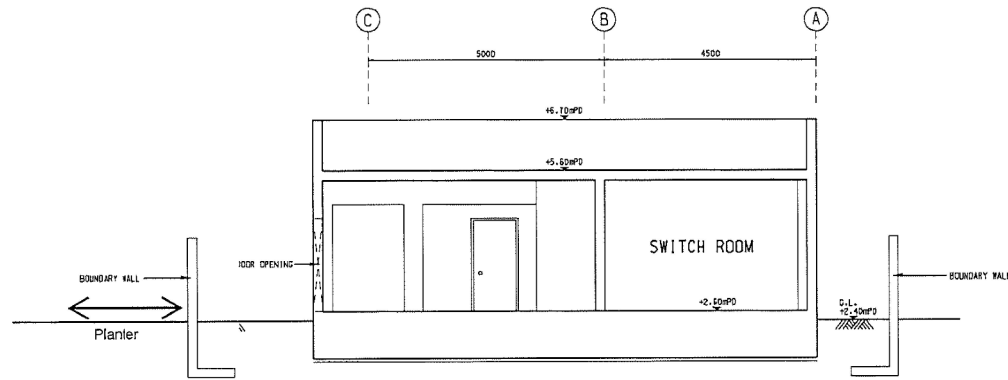

PWP ITEM No. 4353DS - VILLAGE SEWERAGE FOR LUK TEI TONG AND MA PO TSUEN, MUI WO

GENERAL ARRANGEMENT OF LUK TEI TONG SEWAGE PUMPING STATION

SHEET 4 OF 4

REV	DESCRIPTION	CHECK BY	DATE
SCALE	1:100 (A3)	DATE	11 May 2019
CHECKED BY	C.L. SHUM	DRAWN BY	Samuel Ho
FIGURE 4			REV —

(來源：申請人於2019年5月14日提交)
(SOURCE : SUBMITTED BY APPLICANT ON 14.5.2019)

參考編號 REFERENCE No. A/I-MWF/30	繪圖 DRAWING A - 4
--	-------------------------------

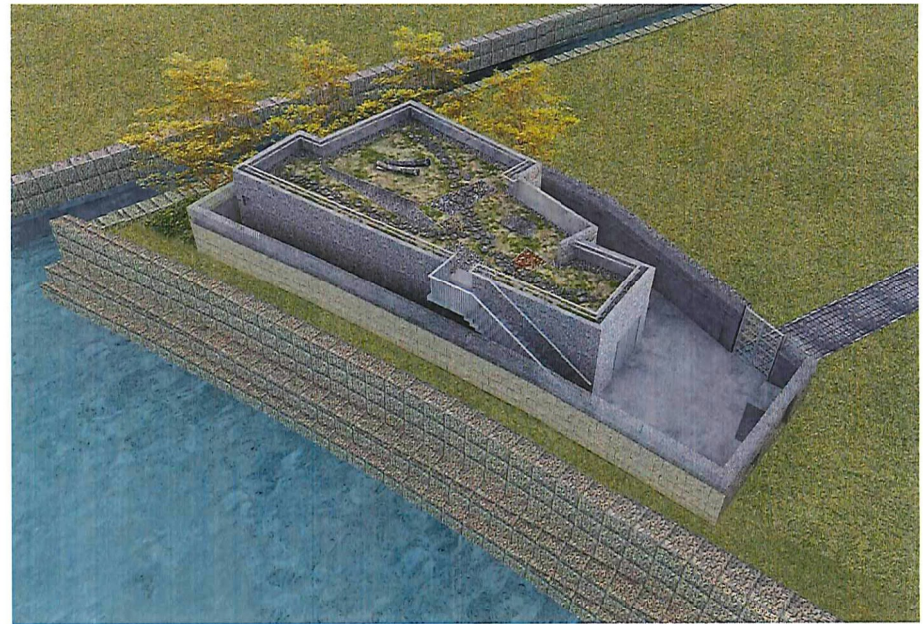
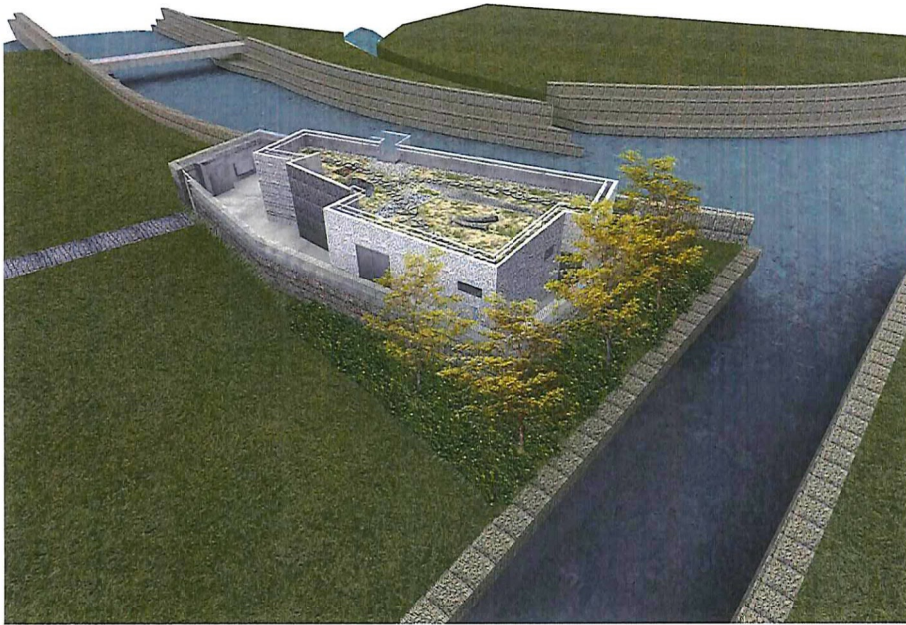

(來源：申請人於2019年5月14日提交)
(SOURCE : SUBMITTED BY APPLICANT ON 14.5.2019)

參考編號 REFERENCE No. AI-MWF/30	繪圖 DRAWING A - 5
------------------------------------	------------------------

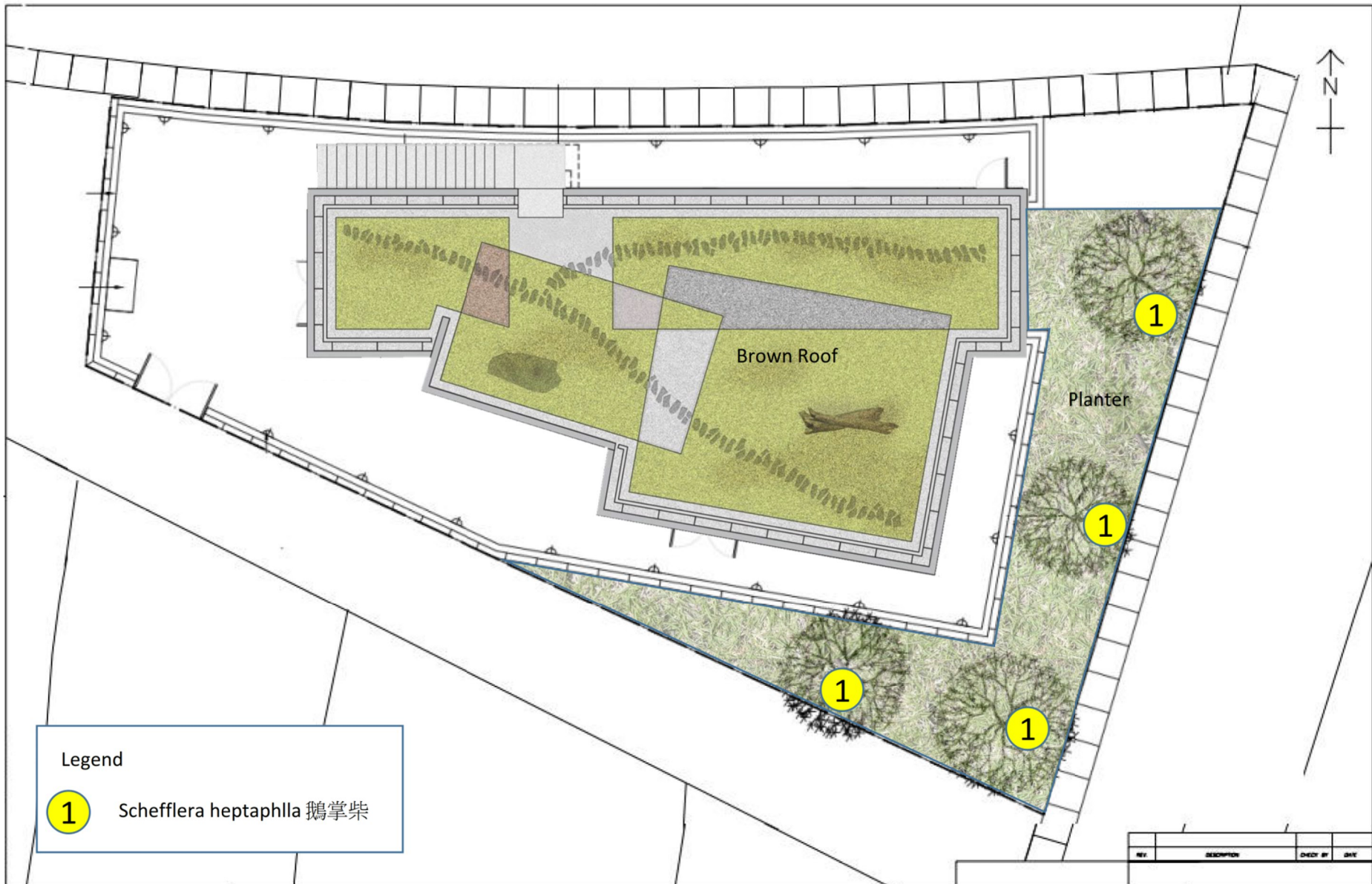

Legend
 ① Schefflera heptaphlla 鵝掌柴



PWP ITEM No. 4353DS - VILLAGE SEWERAGE FOR LUK TEI TONG AND MA PO TSUEN, MUI WO

Landscape Master Plan

REV	DESCRIPTION	CHECK BY	DATE
SCALE	1:100 (A3)	DATE	11 May 2019
CHECKED BY	C.L. SHUM	DRAWN BY	Samuel Ho
		REV	-

(EXTRACT FROM APPLICANT'S FURTHER INFORMATION SUBMITTED ON 20.5.2019)

參考編號 REFERENCE No. A/I-MWF/30	繪圖 DRAWING A - 6
-------------------------------------	------------------------

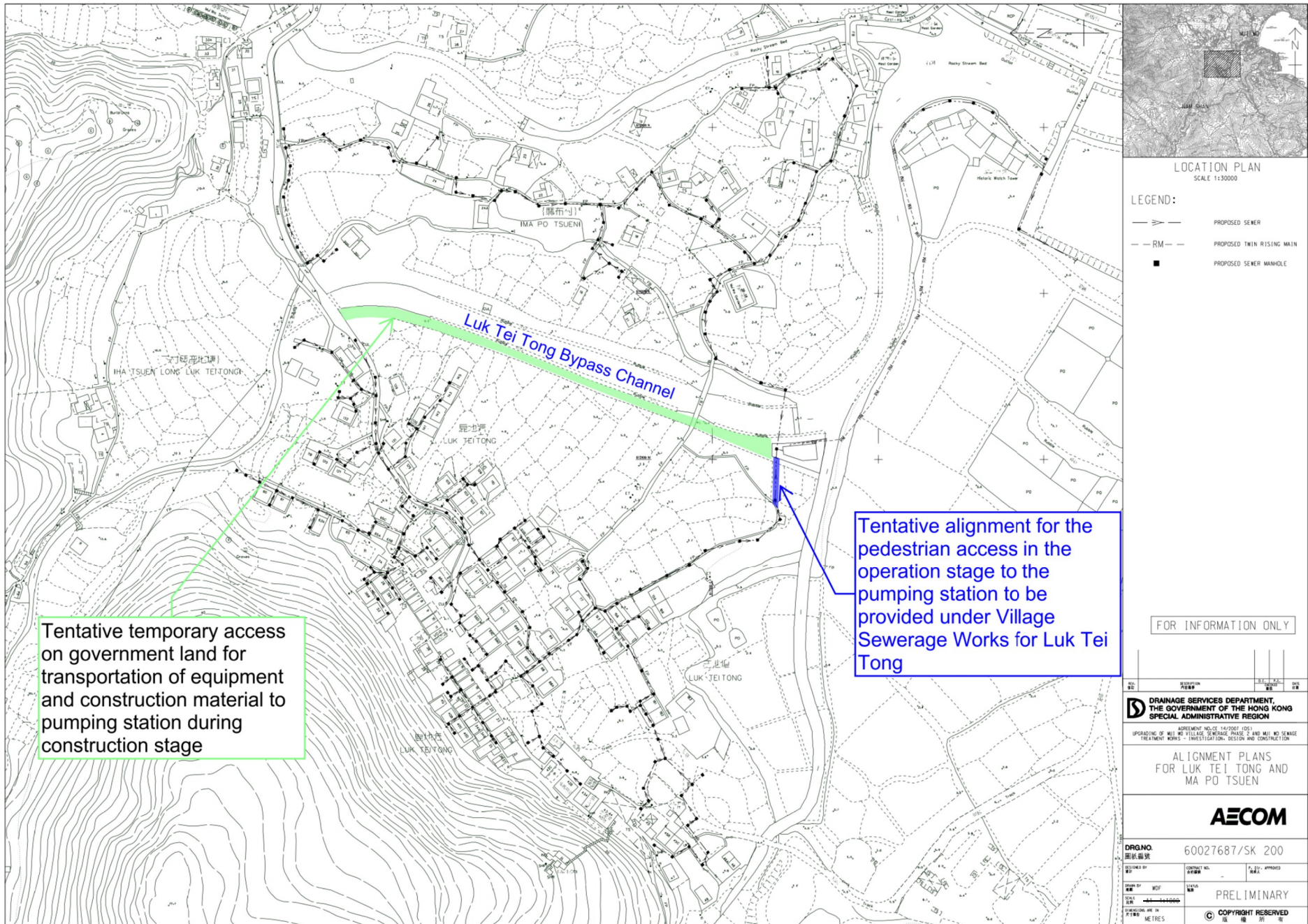

Tentative temporary access on government land for transportation of equipment and construction material to pumping station during construction stage

Tentative alignment for the pedestrian access in the operation stage to the pumping station to be provided under Village Sewerage Works for Luk Tei Tong

LOCATION PLAN
SCALE 1:30000

LEGEND:

- S — PROPOSED SEWER
- RM — PROPOSED TWIN RISING MAIN
- PROPOSED SEWER MANHOLE

FOR INFORMATION ONLY

DRAINAGE SERVICES DEPARTMENT
THE GOVERNMENT OF THE HONG KONG
SPECIAL ADMINISTRATIVE REGION

ALIGNMENT PLANS
FOR LUK TEI TONG AND
MA PO TSUEN

AECOM

DRG. NO. 60027687/SK 200

PRELIMINARY

© COPYRIGHT RESERVED

(EXTRACT FROM APPLICANT'S FURTHER INFORMATION SUBMITTED ON 20.5.2019)

參考編號 REFERENCE No. A/I-MWF/30	繪圖 DRAWING A - 7
--	-------------------------------

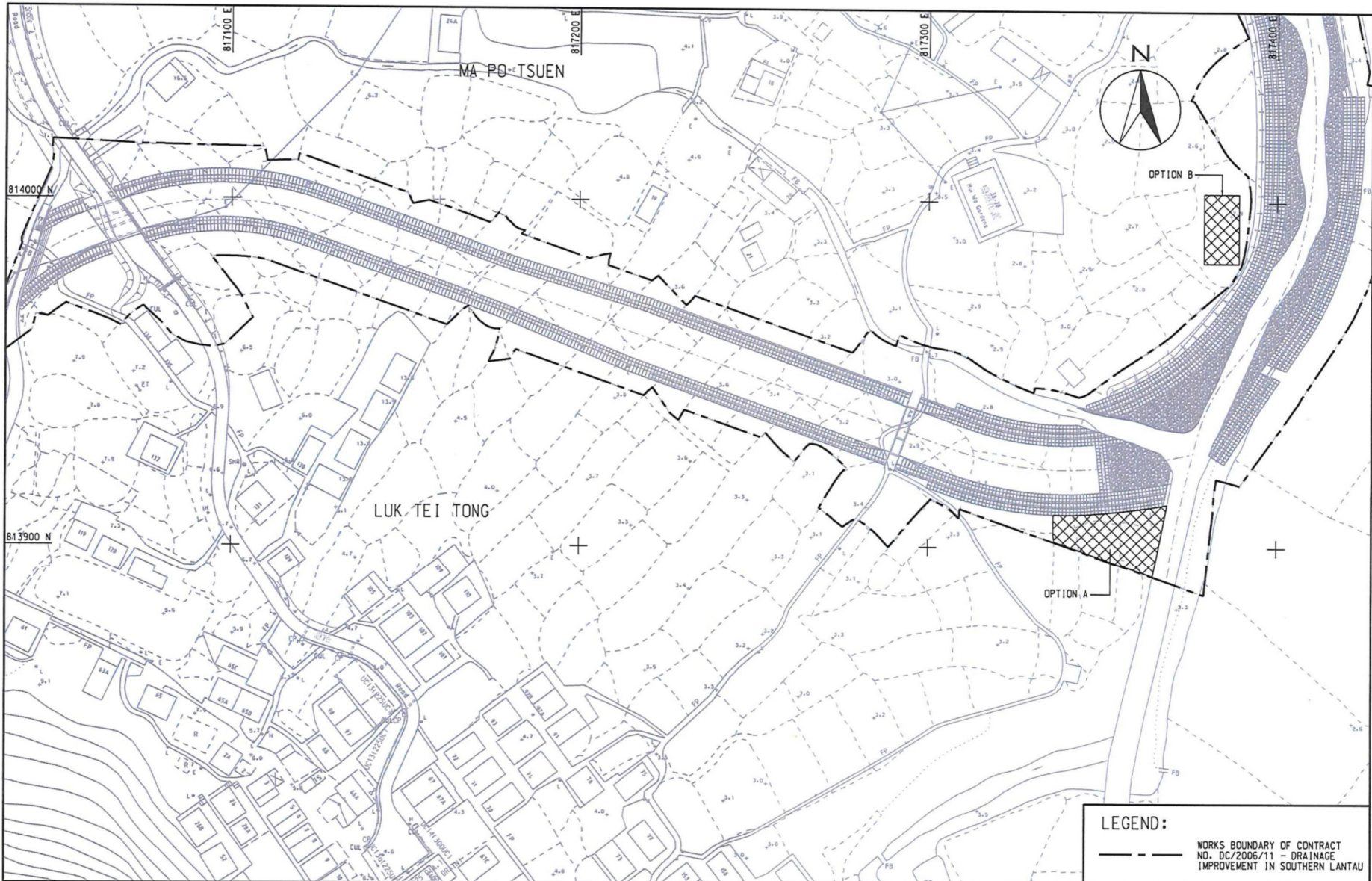

2009-7-8 17:35:50 LUPJ

AECOM

AGREEMENT NO. CE 14/2007 (DS)
 UPGRADING OF MUJ WO VILLAGE SEWERAGE PHASE 2 AND MUJ WO SEWAGE TREATMENT WORKS -
 INVESTIGATION, DESIGN AND CONSTRUCTION
POTENTIAL SITES FOR LUK TEI TONG SEWAGE PUMPING STATION

LEGEND:
 - - - - - WORKS BOUNDARY OF CONTRACT
 NO. DC/2006/11 - DRAINAGE
 IMPROVEMENT IN SOUTHERN LANTAU

SCALE	A3 1:1000	DATE	JUL. 2009
CHECK	-	DRAWN	XYZ
JOB NO.	60027687	DRAWING NO.	FIG 2.21
		REV	-

p:\projects\60027687\DRAWING\REPORT\PER\FIG 2.21.dgn

(摘錄自申請人於2019年5月14日呈交的進一步資料)
 (EXTRACT FROM APPLICANT'S FURTHER INFORMATION SUBMITTED ON 14.5.2019)

參考編號 REFERENCE No. A/I-MWF/30	繪圖 DRAWING A - 8
--	---

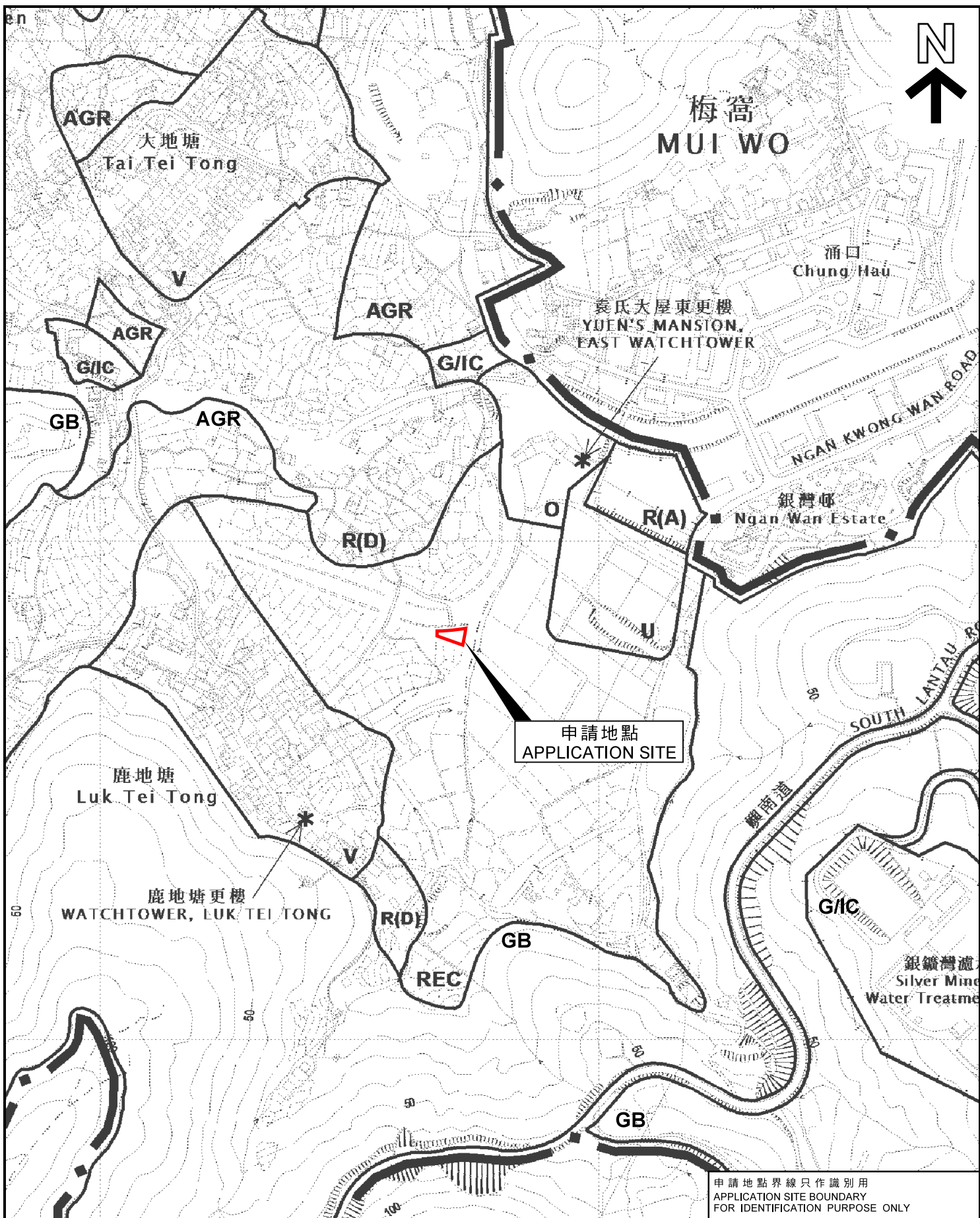

申請地點界線只作識別用
APPLICATION SITE BOUNDARY
FOR IDENTIFICATION PURPOSE ONLY

位置圖 LOCATION PLAN

擬議公共事業設施裝置 (污水泵房)
大嶼山梅窩鹿地塘丈量約份第4約的政府土地
PROPOSED PUBLIC UTILITY INSTALLATION
(SEWAGE PUMPING STATION)
GOVERNMENT LAND IN D.D.4 MW,
LUK TEI TONG, MUI WO, LANTAU ISLAND

SCALE 1:5 000 比例尺

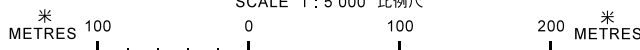

規劃署
PLANNING
DEPARTMENT



參考編號
REFERENCE No.

A/I-MWF/30

圖 PLAN

A - 1

本摘要圖於2019年5月10日擬備，
所根據的資料為於2014年9月2日
核准的分區計劃大綱圖編號S/I-MWF/10
EXTRACT PLAN PREPARED ON 10.5.2019
BASED ON OUTLINE ZONING PLAN No.
S/I-MWF/10 APPROVED ON 2.9.2014

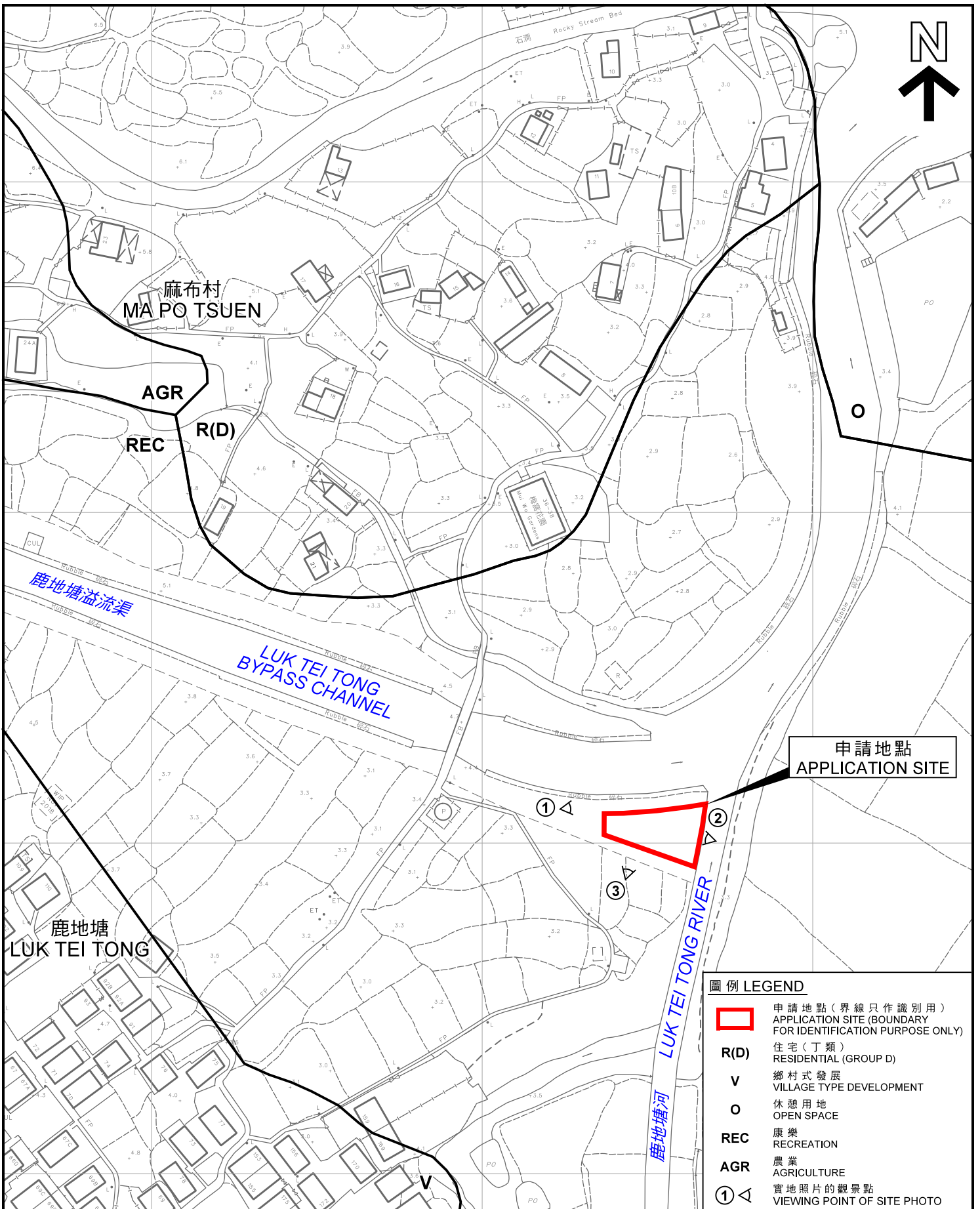

申請地點
APPLICATION SITE

圖例 LEGEND

- 申請地點(界線只作識別用)
APPLICATION SITE (BOUNDARY FOR IDENTIFICATION PURPOSE ONLY)
- R(D)** 住宅(丁類)
RESIDENTIAL (GROUP D)
- V** 鄉村式發展
VILLAGE TYPE DEVELOPMENT
- O** 休憩用地
OPEN SPACE
- REC** 康樂
RECREATION
- AGR** 農業
AGRICULTURE
- ①** 實地照片的觀景點
VIEWING POINT OF SITE PHOTO

平面圖 SITE PLAN

擬議公共事業設施裝置(污水泵房)
大嶼山梅窩鹿地塘丈量約份第4約的政府土地
PROPOSED PUBLIC UTILITY INSTALLATION
(SEWAGE PUMPING STATION)
GOVERNMENT LAND IN D.D.4 MW,
LUK TEI TONG, MUI WO, LANTAU ISLAND

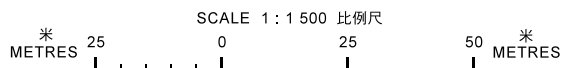

本摘要圖於2019年5月17日擬備，
所根據的資料為測量圖編號10-SW-17A、
17B、17C和17D

EXTRACT PLAN PREPARED ON 17.5.2019
BASED ON SURVEY SHEETS No.
10-SW-17A, 17B, 17C & 17D

規劃署
PLANNING
DEPARTMENT



參考編號
REFERENCE No.
A/I-MWF/30

圖 PLAN
A - 2



申請地點界線只作識別用
APPLICATION SITE BOUNDARY
FOR IDENTIFICATION PURPOSE ONLY

航攝照片 AERIAL PHOTO

擬議公共事業設施裝置 (污水泵房)
大嶼山梅窩鹿地塘丈量約份第4約的政府土地
PROPOSED PUBLIC UTILITY INSTALLATION
(SEWAGE PUMPING STATION)
GOVERNMENT LAND IN D.D.4 MW,
LUK TEI TONG, MUI WO, LANTAU ISLAND

規劃署
PLANNING
DEPARTMENT



參考編號
REFERENCE No.
A/I-MWF/30

圖 PLAN
A - 3

本摘要圖於2019年5月15日擬備，
所根據的資料為地政總署於2018年5月30日
拍得的航攝照片編號E042581C

EXTRACT PLAN PREPARED ON 15.5.2019
BASED ON AERIAL PHOTO No. E042581C
TAKEN ON 30.5.2018
BY LANDS DEPARTMENT

1

銀河苑
NGAN HO COURT



2



3



申請地點界線只作識別用
APPLICATION SITE BOUNDARY
FOR IDENTIFICATION PURPOSE ONLY

實地照片 SITE PHOTOS

擬議公共事業設施裝置 (污水泵房)
大嶼山梅窩鹿地塘丈量約份第4約的政府土地
PROPOSED PUBLIC UTILITY INSTALLATION
(SEWAGE PUMPING STATION)
GOVERNMENT LAND IN D.D.4 MW,
LUK TEI TONG, MUI WO, LANTAU ISLAND

規劃署
PLANNING
DEPARTMENT



參考編號
REFERENCE No.
A/I-MWF/30

圖 PLAN
A - 4

本摘要圖於2019年5月15日擬備，
所根據的資料為攝於
2019年4月12日的實地照片
PLAN PREPARED ON 15.5.2019
BASED ON SITE PHOTOS
TAKEN ON 12.4.2019