

## Department of Health TB & Chest Service

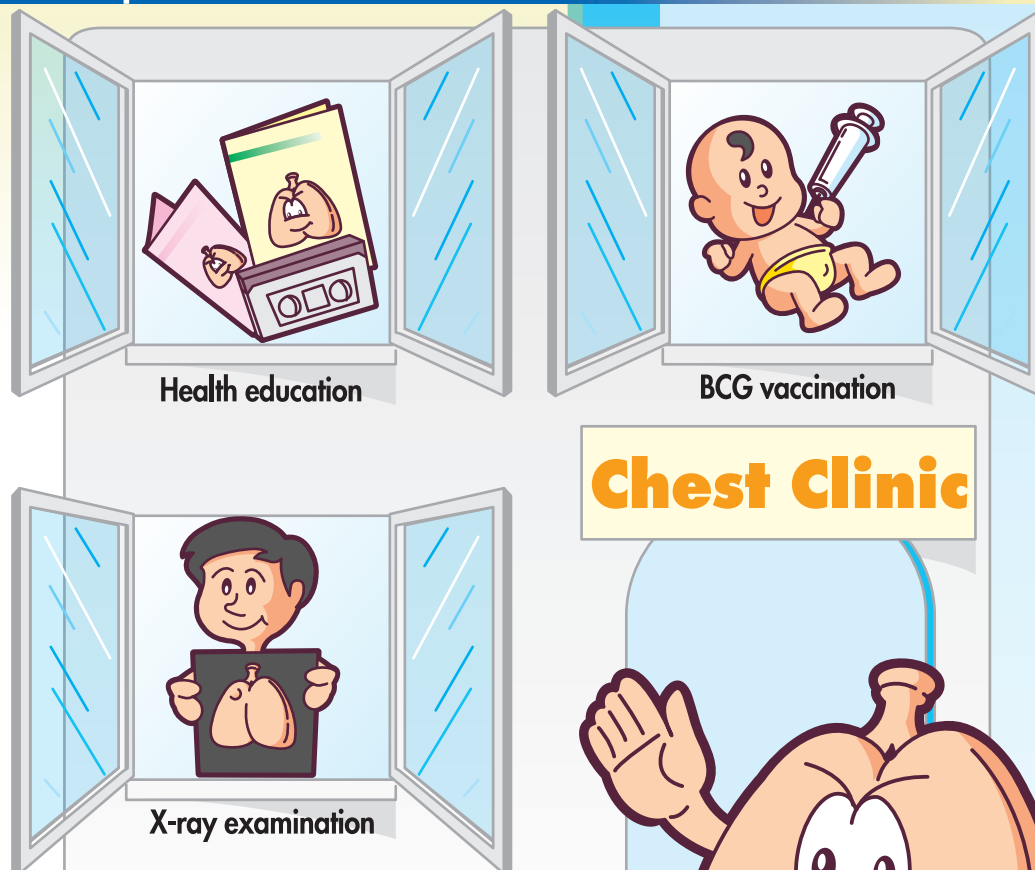

# TB and Chest Service

## Information Leaflet

 TB & Chest Telephone InfoLine: 2572 6024

 Welcome to the web site  
[http://www.info.gov.hk/tb\\_chest](http://www.info.gov.hk/tb_chest)

Clinic	Registration hours	Address	Tel No.
<b>Sheung Shui Chest Clinic</b>	<b>Monday &amp; Friday</b> 9:45a.m. - 12:00noon <b>Wednesday</b> 2:00p.m. - 4:30p.m.	1/F, Shek Wu Hui Jockey Club Clinic, 108 Jockey Club Road, Shek Wu Hui, Sheung Shui, NT	2670 0211 Ext.20
<b>Yuen Long Chest Clinic</b>	<b>Monday &amp; Friday</b> 2:00p.m. - 4:30p.m. <b>Wednesday &amp; Thursday</b> 9:45a.m. - 12:00noon	G/F, Yuen Long Jockey Club Health Centre, 269 Castle Peak Road, Yuen Long, NT	2443 8540
<b>Sai Kung Chest Clinic</b>	<b>Tuesday</b> 2:00p.m. - 4:30p.m.	G/F, Mona Fong Clinic, 23 Man Nin Street, Sai Kung, NT	2792 2601
<b>Cheung Chau Chest Clinic</b>	<b>Friday</b> 10:30a.m. - 12:30p.m. 1:30p.m. - 2:30p.m. (Every fortnight)	G/F, St. John Hospital, Cheung Chau Hospital Road, Tung Wan, Cheung Chau	2986 2201
<b>Tung Chung Chest Clinic</b>	<b>Tuesday</b> 9:30a.m. - 12:30p.m. 1:45p.m. - 4:00p.m. <b>Thursday</b> 1:45p.m. - 4:00p.m.	1/F, Tung Chung Health Centre, 6 Fu Tung Street, Tung Chung, Lantau Island	3575 8393

### Charges

Free for all medical services including consultation, treatment, laboratory tests, x-ray examination and BCG vaccination.

### Referral

No referral is required.

### Confidentiality of Information

No disclosure of patients' records unless with their consent.

### Remarks

Home visiting, health counselling and education services are provided.

## Functions and Objectives of TB & Chest Service

- Implement all control and preventive measures against tuberculosis, including :-
  - BCG vaccination among newborns and children under age 15 who have never received BCG vaccination before
  - Case finding - examination of TB contacts and other risk groups
  - Drug treatment
  - Health education
- Provide care to patients with other kinds of chest diseases including pneumoconiosis.
- Carry out research to look for better measures in the fight against tuberculosis and other chest diseases.

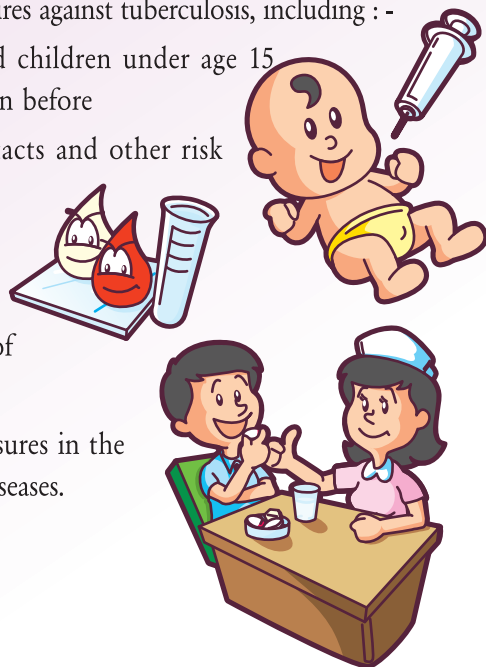

## Services provided

- Out-patient care and liaison for in-patient care for patients suffering from tuberculosis and different kinds of chest disease ; and
- All preventive and control services against tuberculosis.

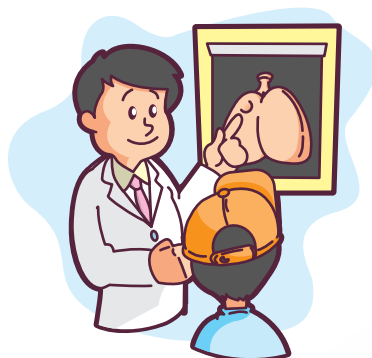

## Addresses and Enquiry Telephone Numbers of Clinics

Clinic	Registration hours	Address	Tel No.
<b>Wanchai Chest Clinic</b>	<b>Monday</b> 8:30a.m. - 12:30p.m. 1:45p.m. - 5:15p.m. <b>Tuesday - Friday</b> 8:30a.m. - 12:30p.m. 1:45p.m. - 5:00p.m.	1/F, Wanchai Polyclinic, 99 Kennedy Road, Wanchai, Hong Kong	2591 1195
<b>Sai Ying Pun Chest Clinic</b>	ditto	2/F, Sai Ying Pun Jockey Club Polyclinic, 134 Queen's Road West, Hong Kong	2859 8227
<b>Shaukeiwan Chest Clinic</b>	ditto	2/F, Shaukeiwan Jockey Club Clinic, 8 Chai Wan Road, Hong Kong	2560 4522
<b>Kowloon Chest Clinic</b>	ditto	G/F, 147A, Argyle Street, Kowloon	2711 2086
<b>Yaumatei Chest Clinic</b>	ditto	2/F, Yaumatei Jockey Club Polyclinic, 145 Battery Street, Kowloon	2388 5939
<b>Shek Kip Mei Chest Clinic</b>	<b>Service suspension till further announcement</b>	F, Shek Kip Mei Health Centre, Berwick Street, Kowloon	<del>2777 4535</del>
<b>East Kowloon Chest Clinic</b>	ditto	G/F, East Kowloon Polyclinic, 160 Hammer Hill Road, Kowloon	2352 0077
<b>Yung Fung Shee Chest Clinic</b>	ditto	1/F, Yung Fung Shee Memorial Centre, 79 Cha Kwo Ling Road, Kowloon	2727 8250
<b>Yan Oi Chest Clinic</b>	ditto	2/F, Yan Oi Polyclinic, 6 Tuen Lee Street, Tuen Mun, NT	2404 3740
<b>South Kwai Chung Chest Clinic</b>	ditto	G/F, 310 Kwai Shing Circuit, Kwai Chung, NT	2419 1721
<b>Yuen Chau Kok Chest Clinic</b>	ditto	1/F, 29 Chap Wai Kon Street, Sha Tin, NT	2647 6445
<b>Tai Po Chest Clinic</b>	ditto	1/F, Tai Po Jockey Club Clinic, 37 Ting Kok Road, Tai Po, NT	2689 5600