

**Broad Development Parameters of the Applied Use/Development  
in respect of Application No. A/K9/280**  
**關乎申請編號 A/K9/280 的擬議用途/發展的概括發展規範**

Revised broad development parameters in view of  
the further information received on 11.11.2022  
因應於 2022 年 11 月 11 日接獲的進一步資料而修訂的概括發展規範

Application No. 申請編號	A/K9/280		
Location/address 位置/地址	Kowloon Inland Lot No. 11103, 12 Hung Lok Road, Hung Hom, Kowloon 九龍紅磡紅樂道 12 號九龍內地段第 11103 號		
Site area 地盤面積	About 約 9,940 sq. m 平方米		
Plan 圖則	Approved Hung Hom Outline Zoning Plan No. S/K9/28 紅磡分區計劃大綱核准圖編號 S/K9/28		
Zoning 地帶	"Commercial (3)" 「商業(3)」		
Applied use/ development 申請用途/發展	Proposed Flat with Permitted Hotel, Shop and Services and Eating Place Uses with Minor Relaxation of Gross Floor Area for a Public Car/Lorry Park 擬議分層住宅及准許的酒店、商店及服務行業和食肆用途並略為放寬私家車 / 貨車公眾停車場的總樓面面積		
Gross floor area and/or plot ratio 總樓面面積及/ 或地積比率		sq. m 平方米	Plot ratio 地積比率
	Domestic 住用	About 約 74,516	About 約 7.497
	Non-domestic 非住用	About 約 37,324	About 約 3.755
No. of block 幢數	Domestic 住用	-	
	Non-domestic 非住用	-	
	Composite 綜合用途	3	
Building height/No.	Domestic	-	m 米

of storeys 建築物高度/ 層數	住用	-	mPD 米(主水平基準上)
		-	Storey(s) 層
	Non-domestic 非住用	-	m 米
		-	mPD 米(主水平基準上)
		-	Storey(s) 層
	Composite 綜合用途	Not more than 不多於 100.1	m 米
		Not more than 不多於 105	mPD 米(主水平基準上)
		Not more than 不多於 34	Storey(s) 層
		4	Include 包括 Podium 平台
Site coverage 上蓋面積	About 約 44.1 %		
No. of units 單位數目	1,503 Flats 住宅單位 442 Hotel Rooms 酒店房間		
Open space 休憩用地	Private 私人	Not less than 不少於 4,209	sq. m 平方米
	Public 公眾	-	sq. m 平方米
No. of parking spaces and loading / unloading spaces 停車位及上落客貨 車位數目	Total no. of vehicle spaces 停車位總數		588
	Private Car Parking Spaces 私家車車位		198
	Motorcycle Parking Spaces 電單車車位		12
	Public Private Car Parking Spaces 公眾私家車車位		358
	Public Light Goods Vehicle Parking Spaces 公眾輕型貨 車泊車位		20
	Total no. of vehicle loading/unloading bays/lay-bys 上落客貨車位/停車處總數		20
	Heavy Goods Vehicle Spaces 重型貨車車位		10
	Pick-up/Drop-off Spaces 上落客車位		5
	Private Car and Taxi Lay-Bys 私家車及的士停車處		3
	Single Deck Tour Bus Spaces 單層旅遊巴車位		2

\* 有關資料是為方便市民大眾參考而提供。對於所載資料在使用上的問題及文義上的歧異，城市規劃委員會概不負責。若有任何疑問，應查閱申請人提交的文件。

The information is provided for easy reference of the general public. Under no circumstances will the Town Planning Board accept any liabilities for the use of the information nor any inaccuracies or discrepancies of the information provided. In case of doubt, reference should always be made to the submission of the applicant.

<b>Submitted Plans, Drawings and Documents 提交的圖則、繪圖及文件</b>		
	<u>Chinese</u> 中文	<u>English</u> 英文
<b><u>Plans and Drawings 圖則及繪圖</u></b>		
Master layout plan(s)/Layout plan(s) 總綱發展藍圖／布局設計圖	<input type="checkbox"/>	<input type="checkbox"/>
Block plan(s) 樓宇位置圖	<input type="checkbox"/>	<input type="checkbox"/>
Floor plan(s) 樓宇平面圖	<input type="checkbox"/>	<input checked="" type="checkbox"/>
Sectional plan(s) 截視圖	<input type="checkbox"/>	<input type="checkbox"/>
Elevation(s) 立視圖	<input type="checkbox"/>	<input type="checkbox"/>
Photomontage(s) showing the proposed development 顯示擬議發展的合成照片	<input type="checkbox"/>	<input type="checkbox"/>
Master landscape plan(s)/Landscape plan(s) 園境設計總圖／園境設計圖	<input type="checkbox"/>	<input type="checkbox"/>
Others (please specify) 其他（請註明）	<input type="checkbox"/>	<input type="checkbox"/>
<b><u>Reports 報告書</u></b>		
Planning Statement / Justifications 規劃綱領 / 理據	<input type="checkbox"/>	<input type="checkbox"/>
Environmental assessment (noise, air and/or water pollutions) 環境評估（噪音、空氣及／或水的污染）	<input type="checkbox"/>	<input checked="" type="checkbox"/>
Traffic impact assessment (on vehicles) 就車輛的交通影響評估	<input type="checkbox"/>	<input type="checkbox"/>
Traffic impact assessment (on pedestrians) 就行人的交通影響評估	<input type="checkbox"/>	<input type="checkbox"/>
Visual impact assessment 視覺影響評估	<input type="checkbox"/>	<input type="checkbox"/>
Landscape impact assessment 景觀影響評估	<input type="checkbox"/>	<input type="checkbox"/>
Tree Survey 樹木調查	<input type="checkbox"/>	<input type="checkbox"/>
Geotechnical impact assessment 土力影響評估	<input type="checkbox"/>	<input type="checkbox"/>
Drainage impact assessment 排水影響評估	<input type="checkbox"/>	<input type="checkbox"/>
Sewerage impact assessment 排污影響評估	<input type="checkbox"/>	<input checked="" type="checkbox"/>
Risk Assessment 風險評估	<input type="checkbox"/>	<input type="checkbox"/>
Others (please specify) 其他（請註明）	<input type="checkbox"/>	<input checked="" type="checkbox"/>
<b><u>Replacement pages of Noise Impact Assessment 噪音影響評估的替代頁</u></b>		
Note: May insert more than one 「✓」. 註：可在多於一個方格內加上「✓」號		

Note: The information in the Gist of Application above is provided by the applicant for easy reference of the general public. Under no circumstances will the Town Planning Board accept any liabilities for the use of the information nor any inaccuracies or discrepancies of the information provided. In case of doubt, reference should always be made to the submission of the applicant.

註：上述申請摘要的資料是由申請人提供以方便市民大眾參考。對於所載資料在使用上的問題及文義上的歧異，城市規劃委員會概不負責。若有任何疑問，應查閱申請人提交的文件。

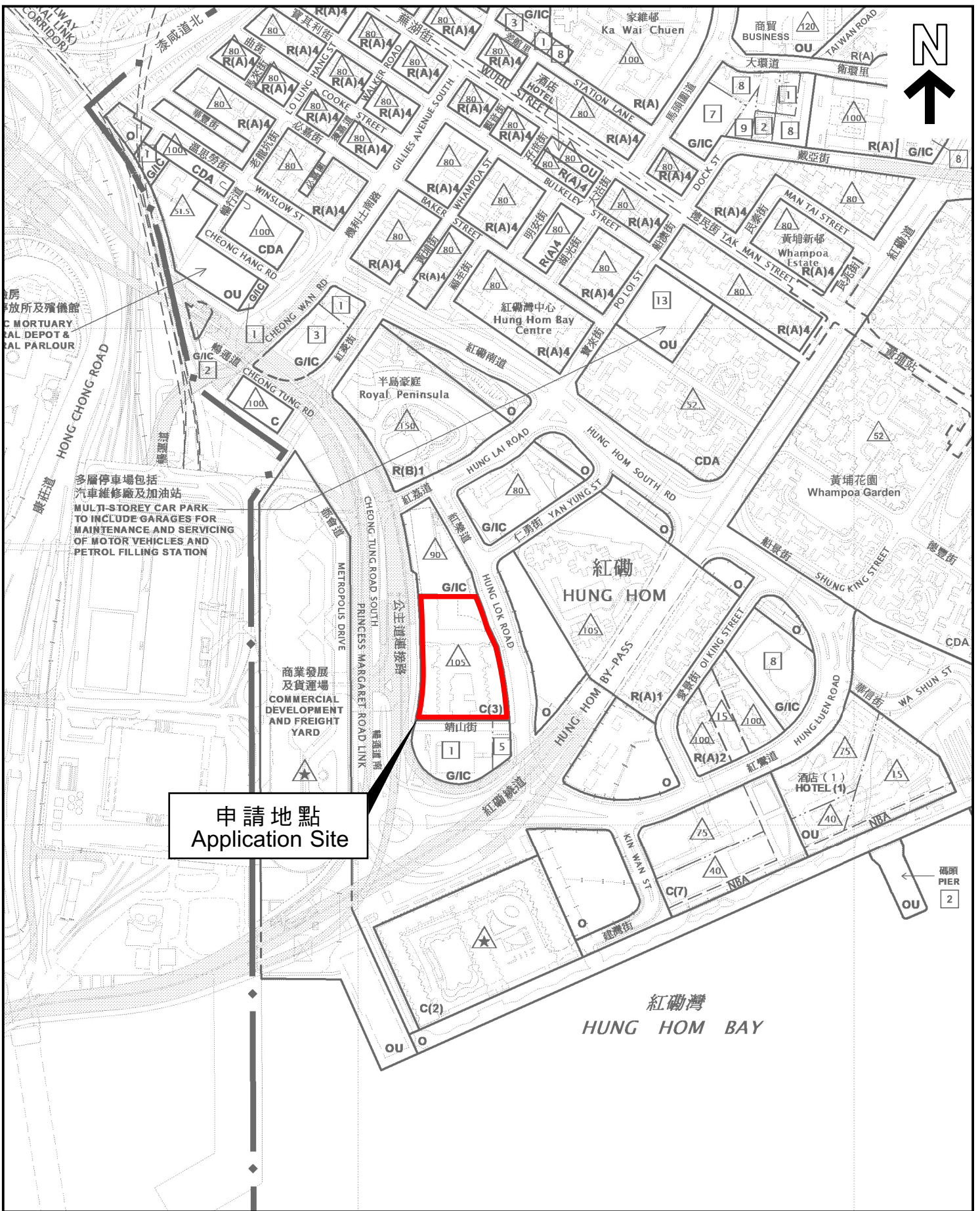

**位置圖 LOCATION PLAN**

本摘要圖於2022年11月15日擬備，  
所根據的資料為於2022年5月31日  
核准的分區計劃大綱圖編號S/K9/28

EXTRACT PLAN PREPARED ON 15.11.2022  
BASED ON OUTLINE ZONING PLAN No.  
S/K9/28 APPROVED ON 31.5.2022

申請地點界線只作識別用  
APPLICATION SITE BOUNDARY  
FOR IDENTIFICATION PURPOSE ONLY

參考編號  
REFERENCE No.  
**A/K9/280**

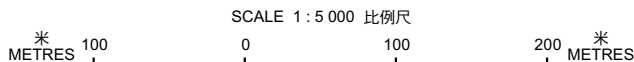

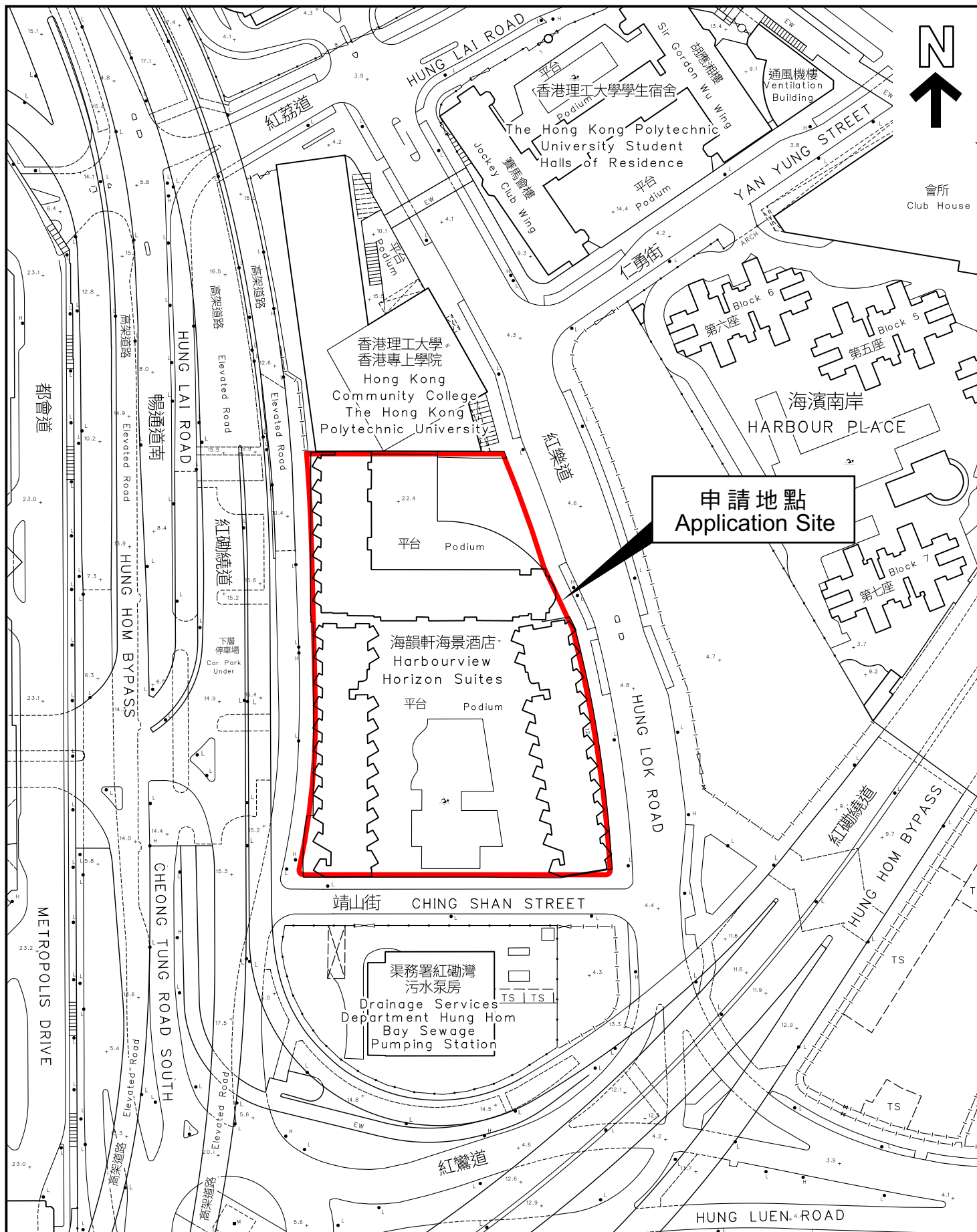

申請地點  
Application Site

**平面圖 SITE PLAN**

本摘要圖於2022年11月15日擬備，  
所根據的資料為測量圖編號  
11-NW-25D

EXTRACT PLAN PREPARED ON 15.11.2022  
BASED ON SURVEY SHEET No.  
11-NW-25D

申請地點界線只作識別用  
APPLICATION SITE BOUNDARY  
FOR IDENTIFICATION PURPOSE ONLY

參考編號  
REFERENCE No.

**A/K9/280**

申請編號 Application No. : A/K9/280

備註 Remarks

申請人提交進一步資料，包括經修訂的排污影響評估、經修訂的空氣質素影響評估、經修訂的樓宇平面圖、噪音影響評估的替代頁，並回應部門的意見。

The applicant submitted further information including revised Sewerage Impact Assessment, revised Air Quality Impact Assessment, revised floor plans, replacement pages of Noise Impact Assessment and responses to departmental comments.

有關資料是為方便市民大眾參考而提供。對於所載資料在使用上的問題及文義上的歧異，城市規劃委員會概不負責。若有任何疑問，應查閱申請人提交的文件。

The information is provided for easy reference of the general public. Under no circumstances will the Town Planning Board accept any liabilities for the use of the information nor any inaccuracies or discrepancies of the information provided. In case of doubt, reference should always be made to the submission of the applicant.

LEGEND

	RESIDENTIAL CARPARK ZONE
	PUBLIC CARPARK ZONE
	HOTEL
	HOTEL BOH
	HOTEL PARKING, L/UL ZONE
	RETAIL
	RETAIL PARKING, L/UL ZONE
	RESIDENTIAL
	RRF AREA
	E&M PLANT ROOM

EXISTING SCHEME

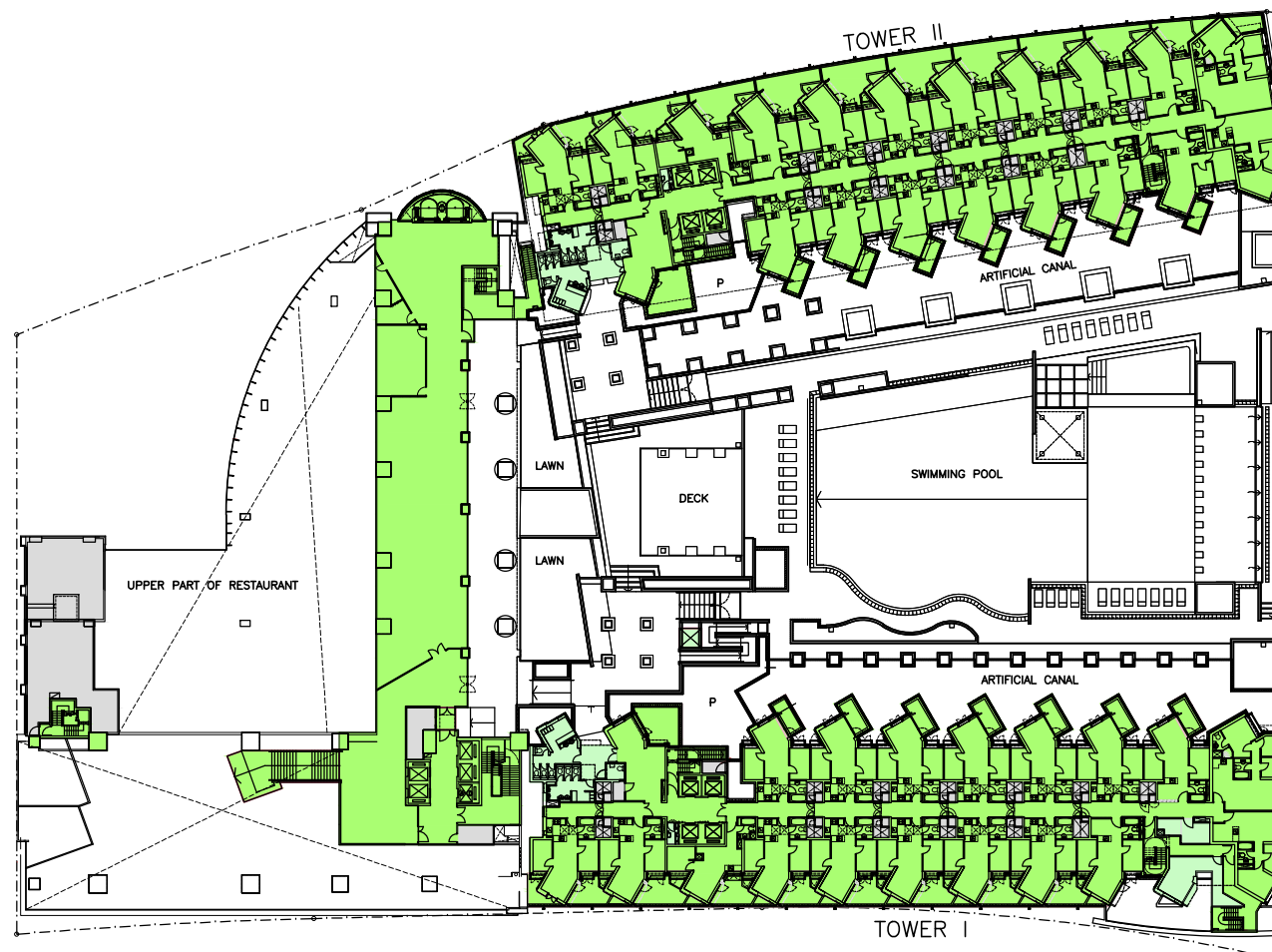

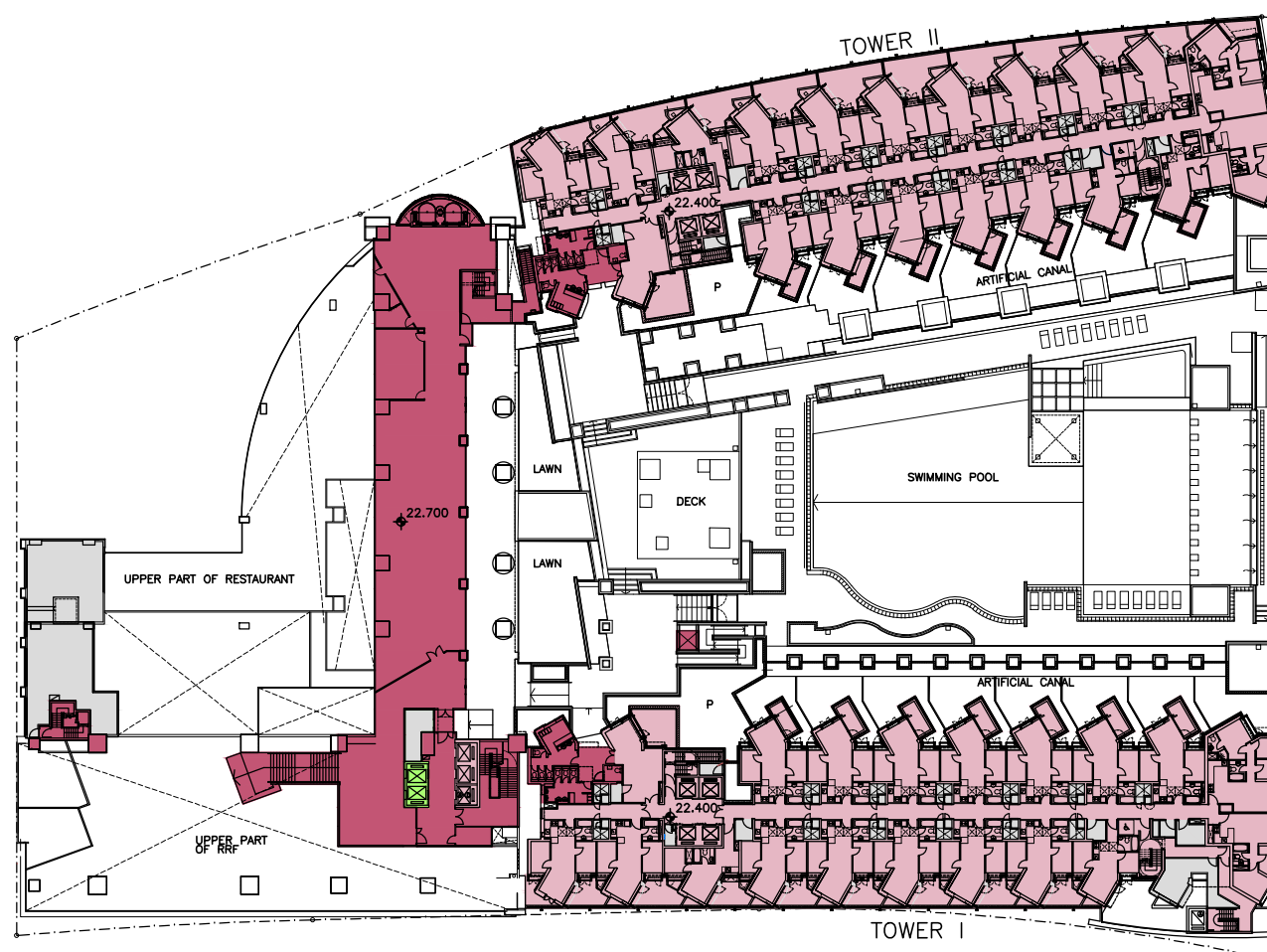

PROPOSED SCHEME



Scheme E	
REVISION	
-	08/08/2022
A	18/08/2022
B	28/10/2022

LEGEND

	RESIDENTIAL CARPARK ZONE
	PUBLIC CARPARK ZONE
	HOTEL
	HOTEL BOH
	HOTEL PARKING, L/UL ZONE
	RETAIL
	RETAIL PARKING, L/UL ZONE
	RESIDENTIAL
	RRF AREA
	E&M PLANT ROOM

EXISTING SCHEME

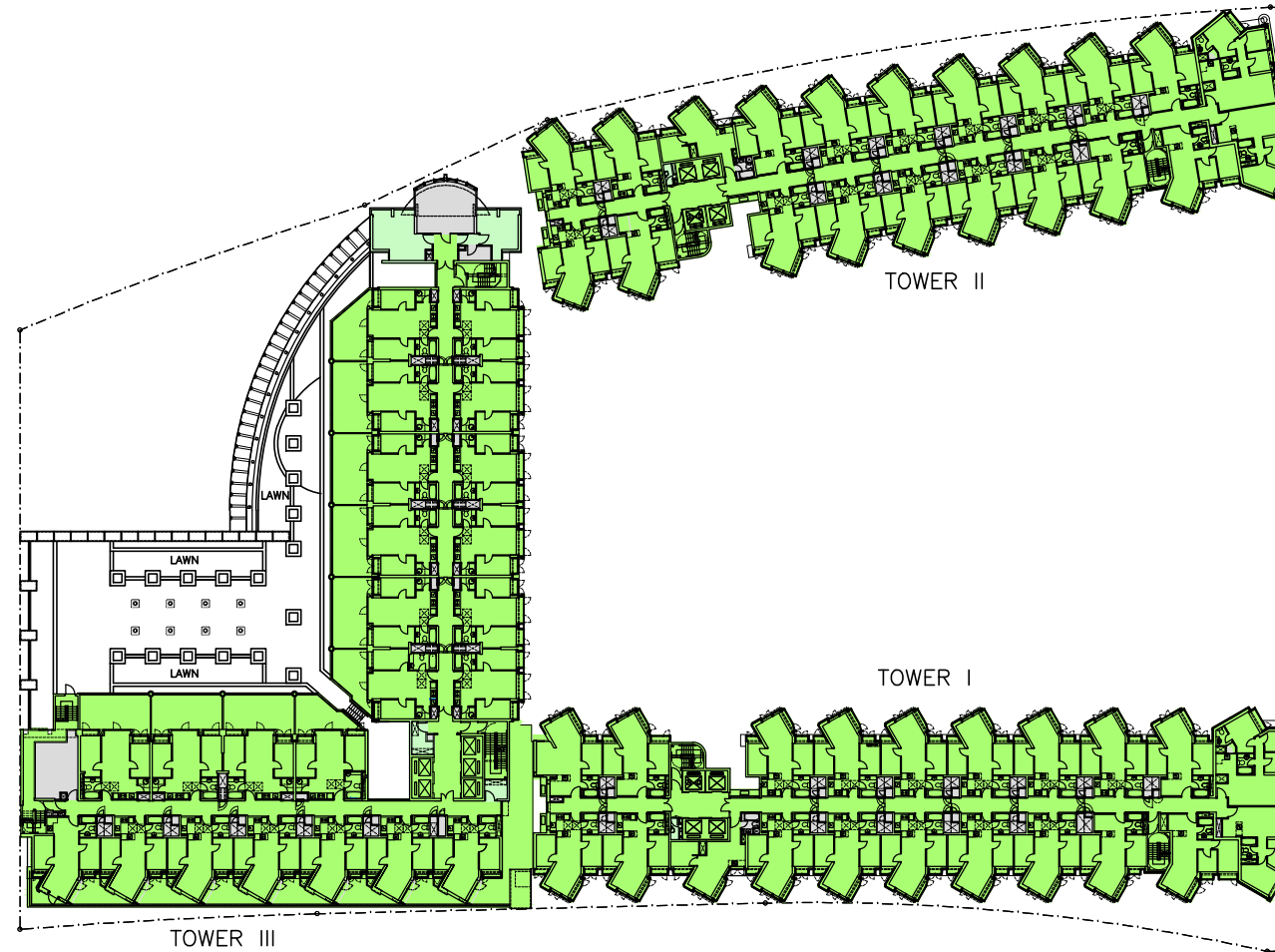

PROPOSED SCHEME

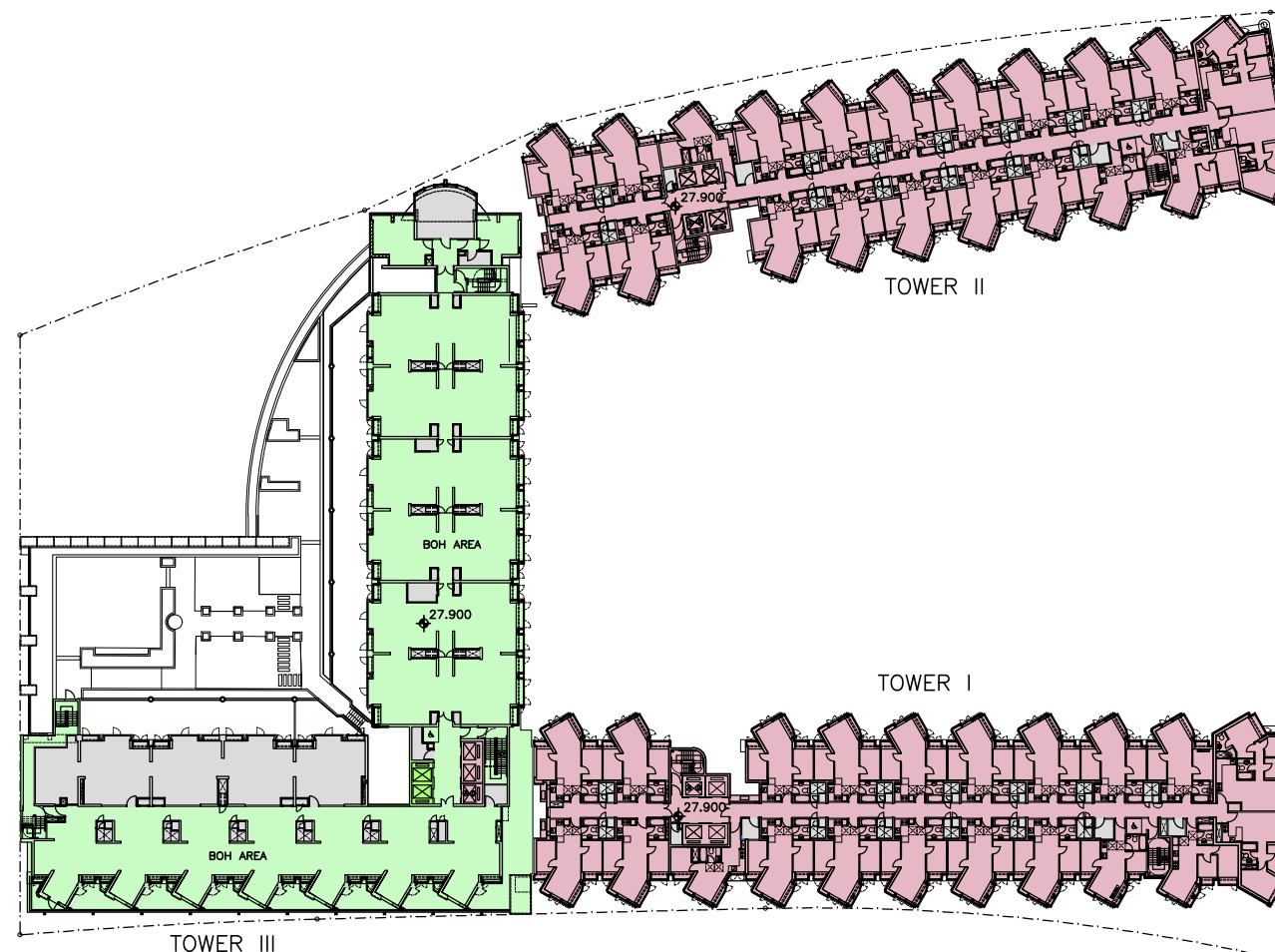

Scheme E	
REVISION	
-	08/08/2022
A	18/08/2022
B	28/10/2022