

**The Land Registry**  
**Chart showing the number of Sale and Purchase Agreements of**  
**building units from April 2004 to April 2005**

**Table 3**

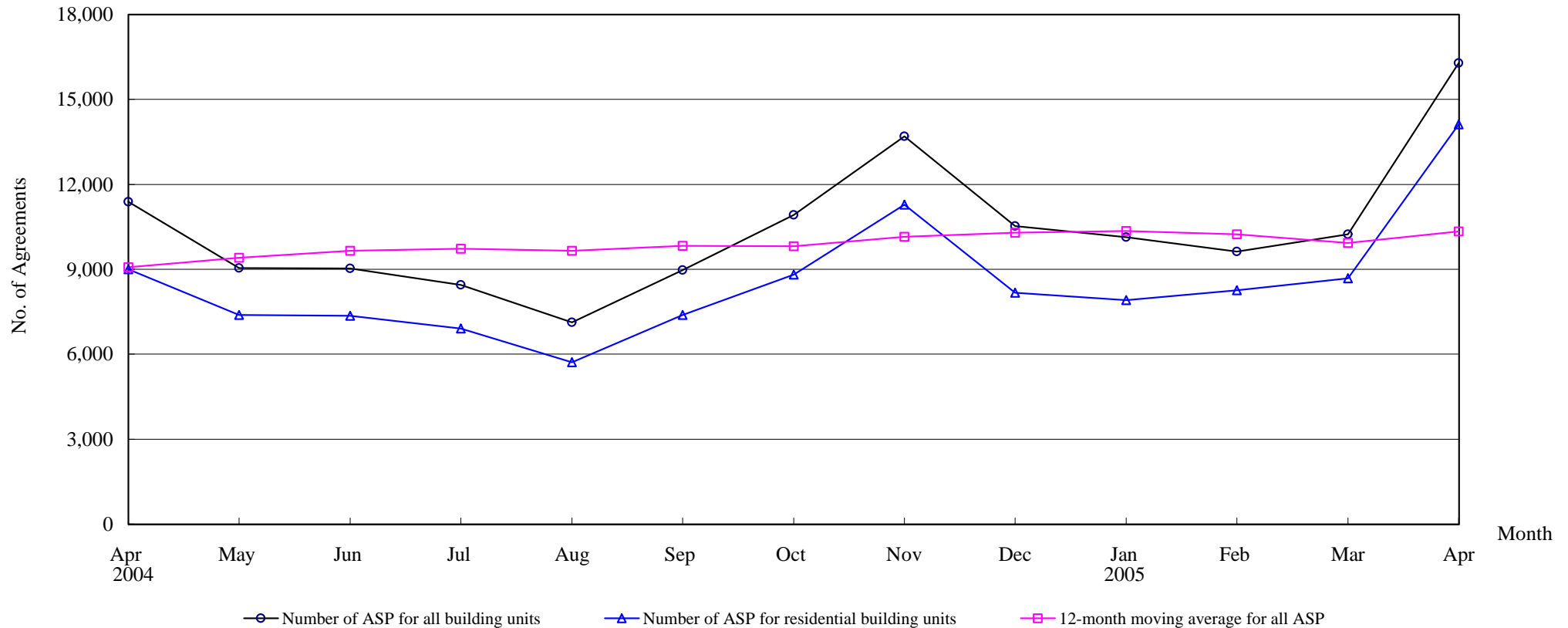

**Number of Sale and Purchase Agreements of building units**

Year	2004									2005			
Month	Apr	May	Jun	Jul	Aug	Sep	Oct	Nov	Dec	Jan	Feb	Mar	Apr
Number of ASP for all building units	11,378	9,047	9,029	8,447	7,121	8,973	10,916	13,690	10,520	10,138	9,631	10,238	16,280
Number of ASP for residential building units	8,994	7,380	7,362	6,911	5,716	7,385	8,811	11,281	8,166	7,909	8,260	8,673	14,124
12-month moving average for all ASP	9,079	9,409	9,660	9,726	9,657	9,833	9,807	10,144	10,290	10,346	10,235	9,927	10,336

Note : Sales of residential units refer to sale and purchase agreements with payment of stamp duty. These statistics do not include sales of units under the Home Ownership Scheme, the Private Sector Participation Scheme and the Tenants Purchase Scheme except those after payment of premium.