

The Land Registry
Chart showing the number of Sale and Purchase Agreements of
building units from March 2004 to March 2005

Table 3

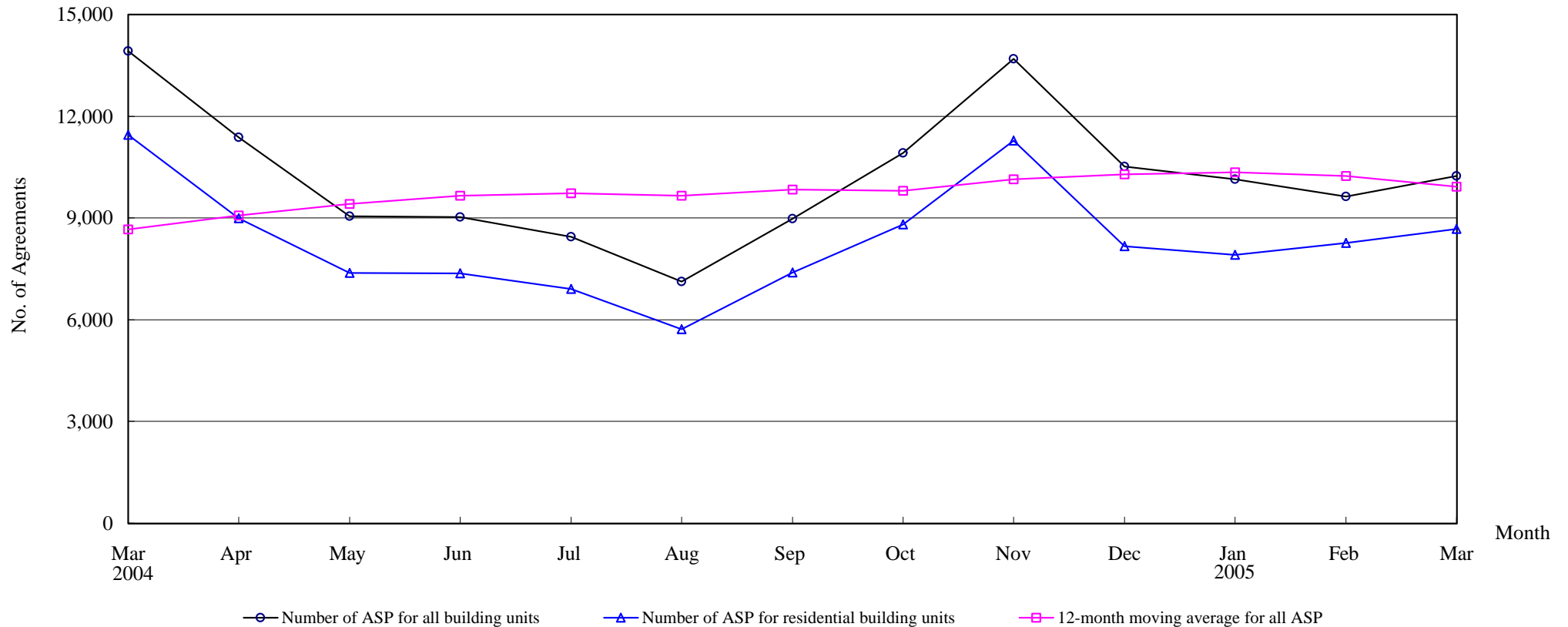

Number of Sale and Purchase Agreements of building units

Year	2004										2005		
Month	Mar	Apr	May	Jun	Jul	Aug	Sep	Oct	Nov	Dec	Jan	Feb	Mar
Number of ASP for all building units	13,924	11,378	9,047	9,029	8,447	7,121	8,973	10,916	13,690	10,520	10,138	9,631	10,238
Number of ASP for residential building units	11,449	8,994	7,380	7,362	6,911	5,716	7,385	8,811	11,281	8,166	7,909	8,260	8,673
12-month moving average for all ASP	8,663	9,079	9,409	9,660	9,726	9,657	9,833	9,807	10,144	10,290	10,346	10,235	9,927

Note : Sales of residential units refer to sale and purchase agreements with payment of stamp duty. These statistics do not include sales of units under the Home Ownership Scheme, the Private Sector Participation Scheme and the Tenants Purchase Scheme except those after payment of premium.