

The Land Registry
Chart showing the number of Sale and Purchase Agreements of
building units from October 2003 to October 2004

Table 3

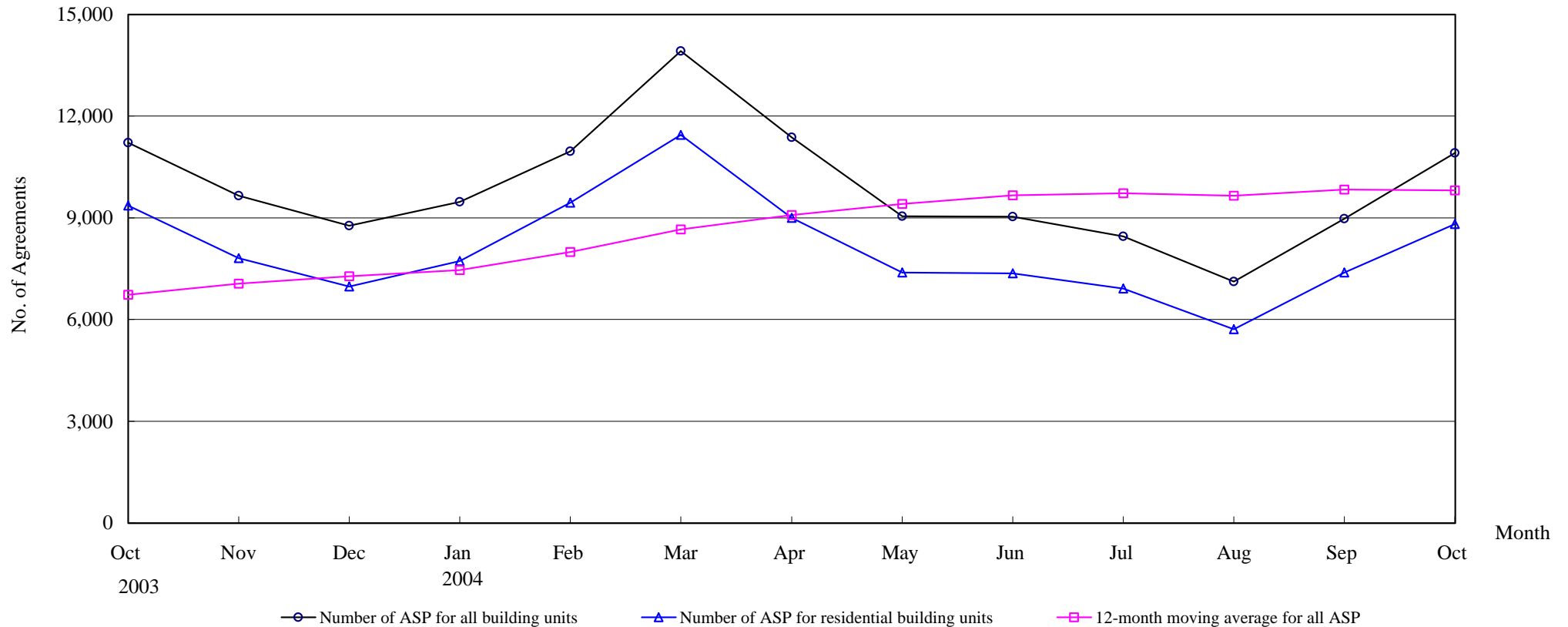

Number of Sale and Purchase Agreements of building units

Year	2003			2004									
	Oct	Nov	Dec	Jan	Feb	Mar	Apr	May	Jun	Jul	Aug	Sep	Oct
Number of ASP for all building units	11,219	9,648	8,771	9,468	10,967	13,924	11,378	9,047	9,029	8,447	7,121	8,973	10,916
Number of ASP for residential building units	9,360	7,811	6,967	7,726	9,449	11,449	8,994	7,380	7,362	6,911	5,716	7,385	8,811
12-month moving average for all ASP	6,734	7,054	7,276	7,457	7,986	8,663	9,079	9,409	9,660	9,726	9,657	9,833	9,807

Note : Sales of residential units refer to sale and purchase agreements with payment of stamp duty. These statistics do not include sales of units under the Home Ownership Scheme, the Private Sector Participation Scheme and the Tenants Purchase Scheme except those after payment of premium.