

The Land Registry
Chart showing the number of Sale and Purchase Agreements of
building units from September 2003 to September 2004

Table 3

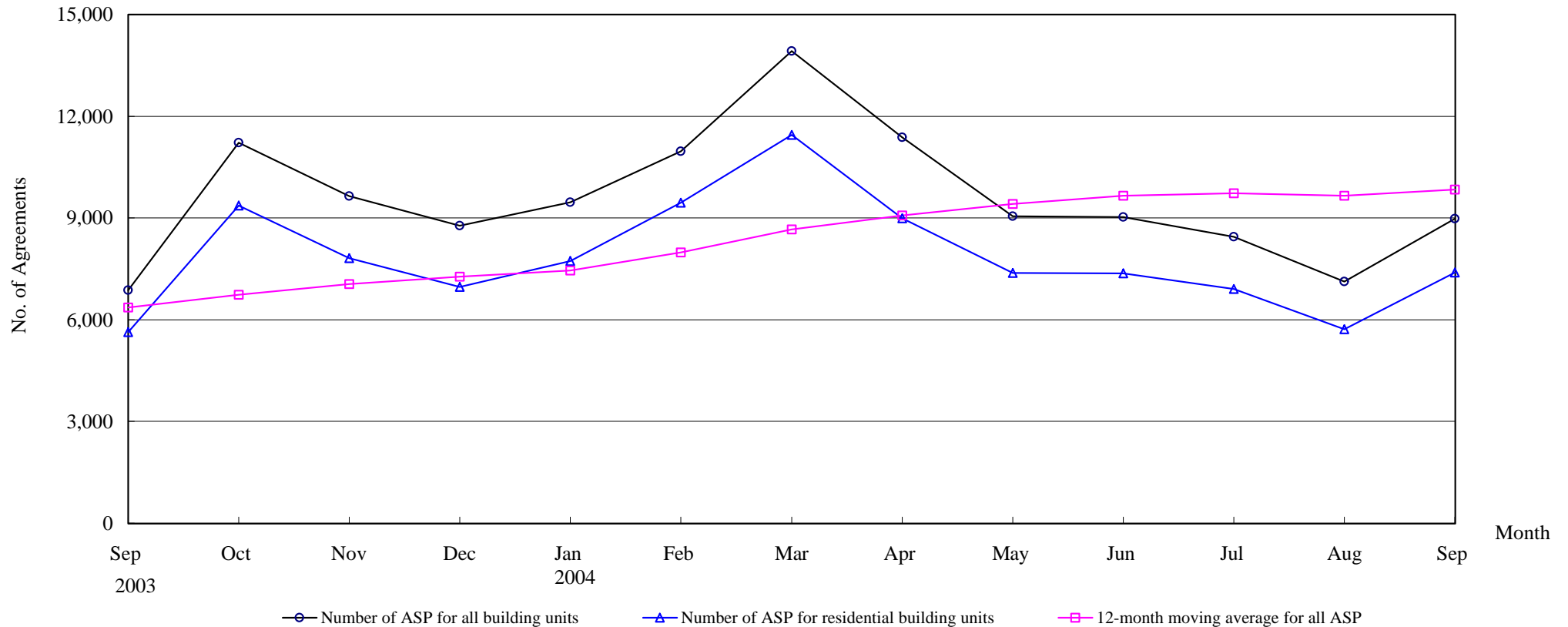

Number of Sale and Purchase Agreements of building units

Year	2003				2004								
Month	Sep	Oct	Nov	Dec	Jan	Feb	Mar	Apr	May	Jun	Jul	Aug	Sep
Number of ASP for all building units	6,866	11,219	9,648	8,771	9,468	10,967	13,924	11,378	9,047	9,029	8,447	7,121	8,973
Number of ASP for residential building units	5,632	9,360	7,811	6,967	7,726	9,449	11,449	8,994	7,380	7,362	6,911	5,716	7,385
12-month moving average for all ASP	6,366	6,734	7,054	7,276	7,457	7,986	8,663	9,079	9,409	9,660	9,726	9,657	9,833

Note : Sales of residential units refer to sale and purchase agreements with payment of stamp duty. These statistics do not include sales of units under the Home Ownership Scheme, the Private Sector Participation Scheme and the Tenants Purchase Scheme except those after payment of premium.