

LEGEND 圖例

- NDA Boundary
- DP1: San Tin Highway and Fanling
工程範圍
指定工程1: 新田公路及粉嶺
- Highway Kwu Tung Section Widening
(Between San Tin Interchange and Po Shek Wu Interchange)
公路古洞段擴闊
(新田交匯處至寶石湖路交匯處)

KEY PLAN 索引圖

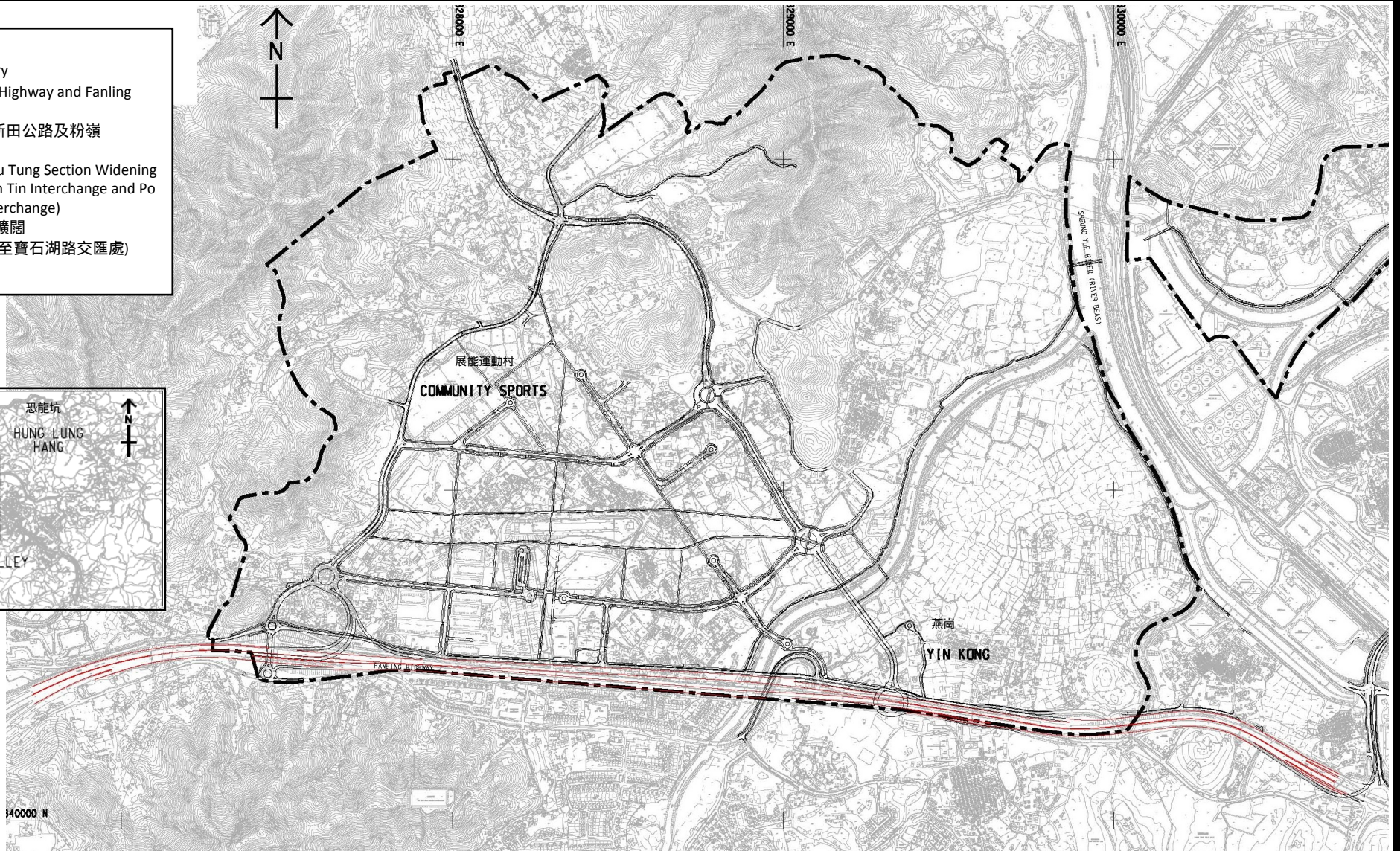
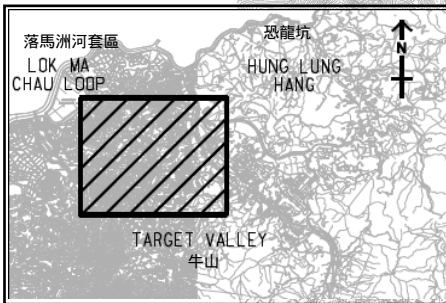

Project Title: San Tin Highway and Fanling Highway Kwu Tung Section Widening
工程名稱: 新田公路及粉嶺公路古洞段擴闊

Environmental Permit No:
 EP-465/2013/A

Figure 1: Location Plan for the Widening Section (Indicative)

圖1：擴闊工程位置 (示意圖)

(This figure was prepared based on Figure 1.5 of VEP application (No.: VEP-520/2016))

(本圖是根據申請更改環境許可證(編號: VEP-520/2016)圖1.5編制)

環境許可證編號：
 EP-465/2013/A

