

Detailed Layout and Specification for the Blast Door and Acoustic Shed  
 爆破門及隔音棚的詳細設計及規格

NOTES :

1. REFER TO DRAWING NO. 904/E/300/ABR/TD/182 TO 184 FOR SETTING OUT P/PL PILES WITH RESPECT TO SHAFT STRUCTURE.
2. REFER TO DRAWING NO. 904/E/300/ABR/TD/180 TO 185 FOR TYPICAL CONSTRUCTION SEQUENCE.

LEGEND :

- [Hatched Box] MASS CONCRETE FILL
- [Dotted Box] BACKFILL

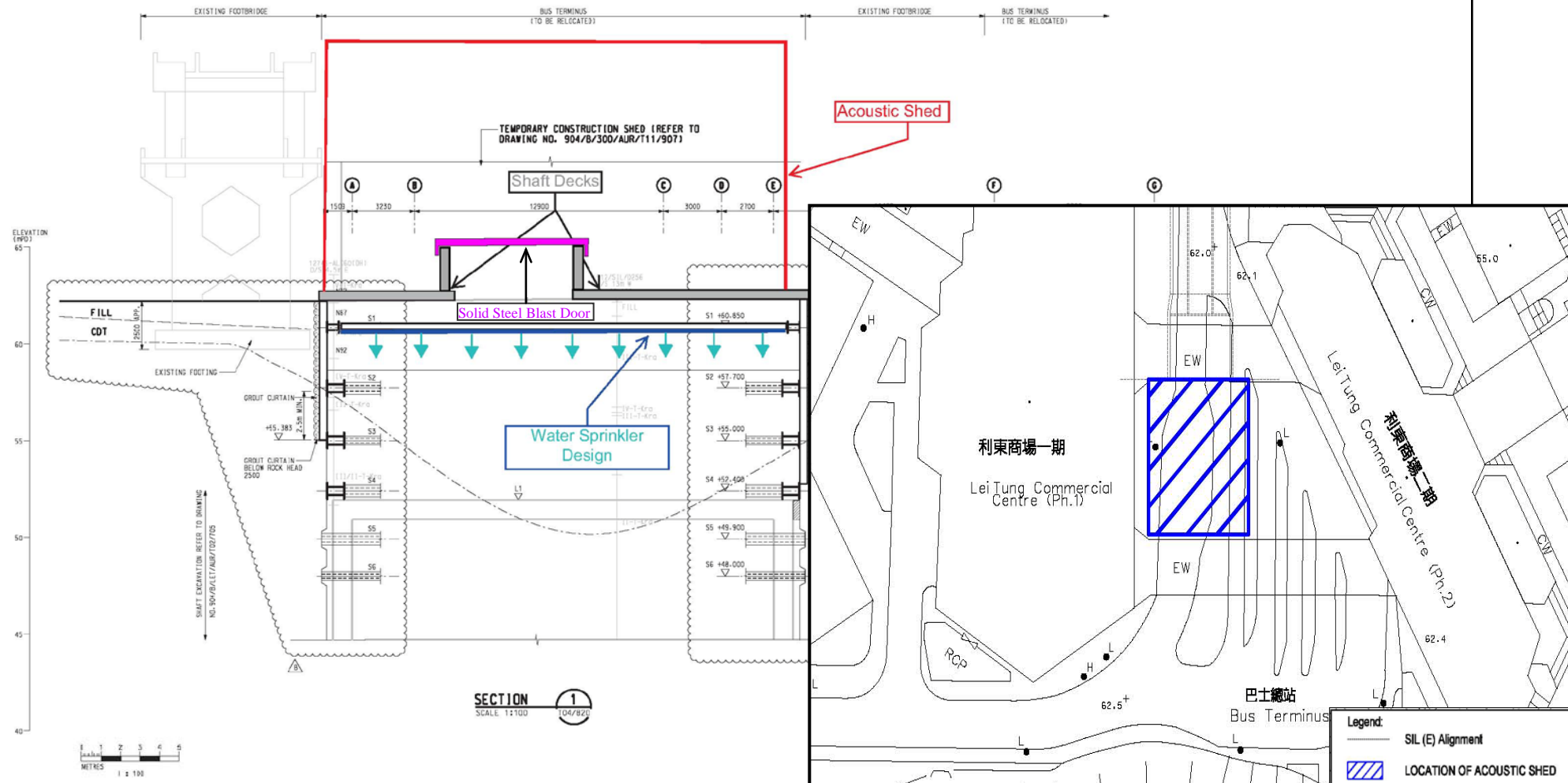

 **Project Title: South Island Line (East)**  
 工程項目名稱：南港島綫(東段)  
**Environmental Permit No. : EP-407/2010/B**  
 環境許可證編號：EP-407/2010/B

**Figure 17: Location Plan of Blast Door and Acoustic Shed**  
 圖 17: 爆破門及隔音棚位置圖  
 (This figure was prepared based on Drawing No. Appendix E of Environmental Review Report for Lei Tung Station – Excavation for LET Entrance B Shaft by Drill and Blast Method)  
 (本圖是根據利東站環境檢討報告 - 以鑽鑿及爆破形式挖掘利東站入口 B 圖附件 E 編制)