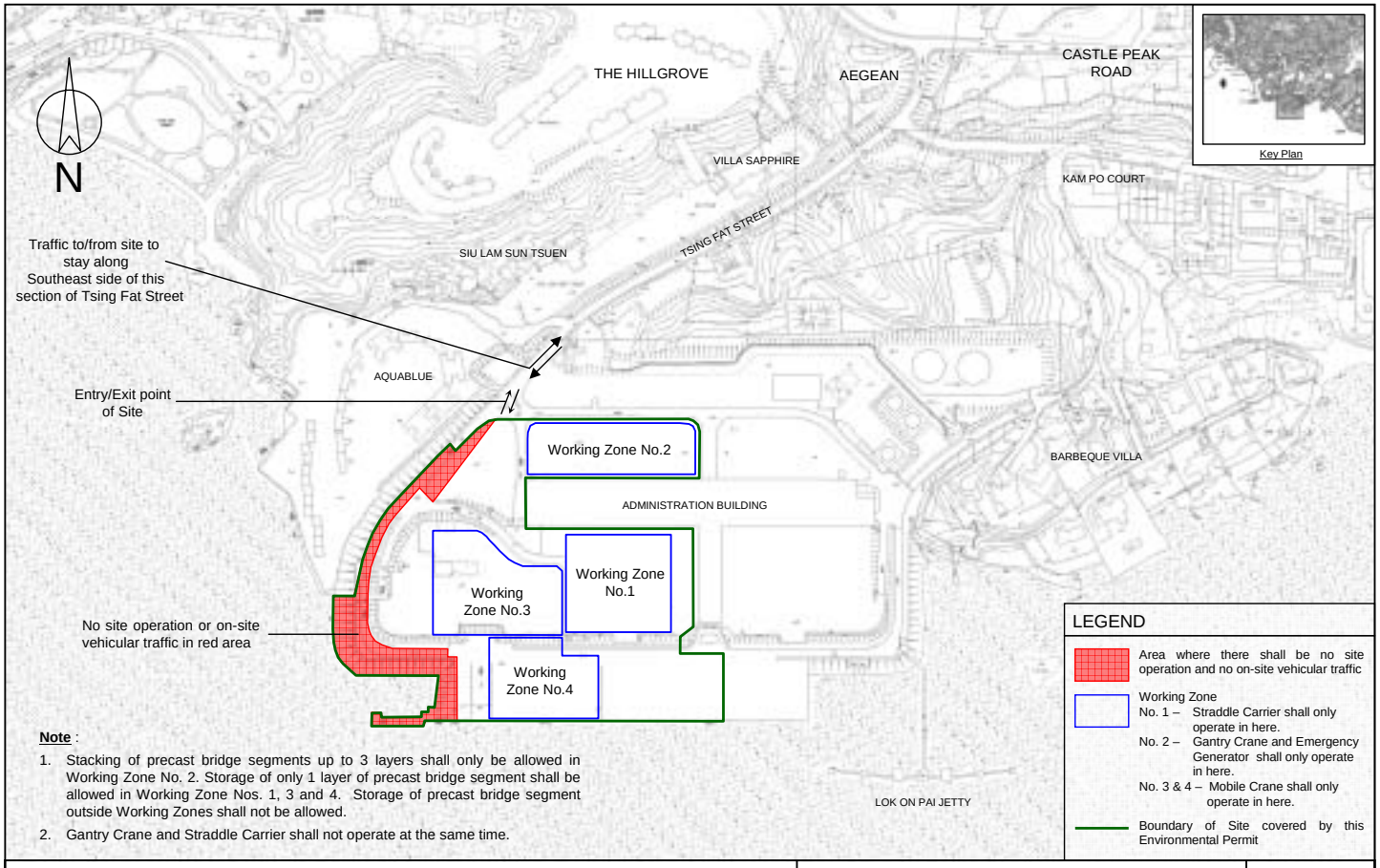


**Note** :

1. Stacking of precast bridge segments up to 3 layers shall only be allowed in Working Zone No. 2. Storage of only 1 layer of precast bridge segment shall be allowed in Working Zone Nos. 1, 3 and 4. Storage of precast bridge segment outside Working Zones shall not be allowed.
2. Gantry Crane and Straddle Carrier shall not operate at the same time.

Deep Bay Link and Widening of Yuen Long Highway between Lam Tei and Shap Pat Heung Interchange (Lam Tei to Tan Kwai Tsuen Section) —

**Works Areas and Barging Point at Lok On Pai**

Figure 8

Environmental Permit No.: **EP-163/2003/F**