

FORM 5
ENVIRONMENTAL IMPACT ASSESSMENT ORDINANCE
(CHAPTER 499)
SECTION 13(1)

Application for Variation of an Environmental Permit

PART A PREVIOUS APPLICATIONS

- No previous application for variation of an environmental permit.
- The environmental permit was previously amended.

Application No. : VEP-521/2016

PART B DETAILS OF APPLICANT

B1. Name : (person or company)

Environmental Infrastructure Division of Environmental Protection Department

[Note : In accordance with section 13(1) of the Ordinance, the person holding an environmental permit or a person who assumes responsibility for the designated project may apply for variation of the environmental permit.]

B2. Business Registration No. :
(if applicable)

Grid for Business Registration No. (if applicable)

B3. Correspondence Address :

[Redacted address]

B4. Name of Contact Person :

[Redacted name]

B5. Position of Contact Person :

[Redacted position]

B6. Telephone No. :

[Redacted telephone number]

B7. Fax No. :

[Redacted fax number]

B8. E-mail Address : (if any)

[Redacted email address]

PART C DETAILS OF CURRENT ENVIRONMENTAL PERMIT

C1. Name of the Current Environmental Permit Holder :

Environmental Infrastructure Division of Environmental Protection Department

C2. Application No. of the Current Environmental Permit : VEP-521/2016

C3. The Current Environmental Permit was Issued in : month / year

01 | 2017

Important Notes : Please submit the application together with
(a) 3 copies of this completed form; and
(b) appropriate fee as stipulated in the Environmental Impact Assessment (Fees) Regulation
to the Environmental Protection Department at the following address :
The EIA Ordinance Register Office,
27th floor, Southorn Centre, 130 Hennessy Road,
Wan Chai, Hong Kong.



Tick (✓) the appropriate box

PART D PROPOSED VARIATIONS TO THE CONDITIONS IN CURRENT ENVIRONMENTAL PERMIT

D1. Condition(s) in the Current Environmental Permit :	D2. Proposed Variation(s) :	D3. Reason for Variation(s) :	D4. Describe the environmental changes arising from the proposed variation(s) :	D5. Describe how the environment and the community might be affected by the proposed variation(s) :	D6. Describe how and to what extent the environmental performance requirements set out in the EIA report previously approved or project profile previously submitted for this project may be affected :	D7. Describe any additional measures proposed to eliminate, reduce or control any adverse environmental impact arising from the proposed variation(s) and to meet the requirements in the Technical Memorandum on Environmental Impact Assessment Process :
<p>Part C, Condition 2.10</p> <p>To minimise surface emissions, the non-active tipping area shall be covered with 600 mm of soil and an impermeable liner. The size of active tipping face shall be maintained not greater than 60 m x 30 m. The daily covered area shall be covered daily after the landfill operating hours with tarpaulin sheet or at least 300 mm of soil, unless otherwise agreed by the Director.</p>	<p>Part C, Condition 2.10</p> <p>To minimise surface emissions, the non-active tipping area shall be covered with 300 mm of soil and an impermeable liner. The size of active tipping face shall be maintained not greater than 60 m x 30 m. The daily covered area shall be covered daily after the landfill operating hours with tarpaulin sheet or at least 150 mm of soil or Posi-shell, unless otherwise agreed by the Director.</p>	<p>To conserve the void space and extends the service life of South-East New Territories Landfill Extension (SENTX), yet maintaining adequate and effective odour minimisation measures for SENTX.</p>	<p>No adverse environmental impacts are anticipated from the proposed variation. For details, please refer to the attached ERR.</p>	<p>The environment and the community will not be adversely affected by the proposed variation. For details, please refer to the attached ERR.</p>	<p>The environmental performance requirements set out in the EIA report and ERR previously approved for this project will not be affected by the proposed variation. For details, please refer to the attached ERR.</p>	<p>No additional measure is required.</p>

PART E DECLARATION BY APPLICANT

E1. I hereby certify that the particulars given above are correct and true to the best of my knowledge and belief. I understand the environmental permit may be suspended, varied or cancelled if any information given above is false, misleading, wrong or incomplete.

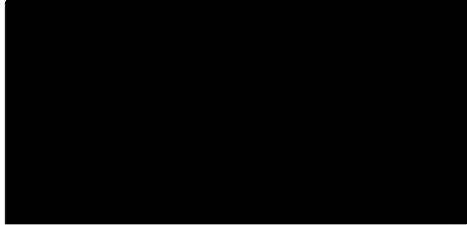

Signature of Applicant



Full Name in Block Letters

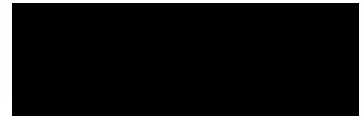

Position

on behalf of Environmental Infrastructure Division of
Environmental Protection Department

Company Name and Chop (as appropriate)

30 Jan 2024

Date

NOTES :

1. A person who constructs or operates a designated project in Part I of Schedule 2 of the Ordinance or decommissions a designated project listed in Part II of Schedule 2 of the Ordinance without an environmental permit or contrary to the permit conditions commits an offence under the Ordinance and is liable to a maximum fine of \$5,000,000 and to a maximum imprisonment for 2 years.
2. A person for whom a designated project is constructed, operated or decommissioned and who permits the carrying out of the designated project in contravention of the Ordinance commits an offence and is liable to a maximum fine of \$5,000,000 and to a maximum imprisonment for 2 years.



翠谷工程有限公司
Green Valley Landfill, Limited

South East New Territories (SENT) Landfill Extension

Environmental Review Report for Alternative Measures to
Minimise Surface Odour Emissions

January 2024

ERM

2509, 25/F
One Harbourfront
18 Tak Fung Street
Hung Hom, Kowloon
Hong Kong
T: 2271 3000
F: 3015 8052
www.erm.com





South East New Territories (SENT) Landfill Extension

Environmental Review Report for Alternative Measures to Minimise Surface Odour Emissions

**Environmental Resources
Management**

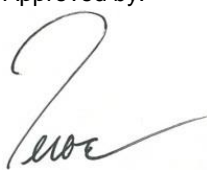
2509, 25/F, One Harbourfront
18 Tak Fung Street
Hungghom, Kowloon
Hong Kong
Telephone: (852) 2271 3000
Facsimile: (852) 3015 8052
E-mail: post.hk@erm.com
http://www.erm.com

Client: Green Valley Landfill Ltd.		Project No: 0465169			
Summary: This document presents the Environmental Review Report for Alternative Measures to Minimise Surface Odour Emissions for <i>South East New Territories (SENT) Landfill Extension</i>		Date: 24 January 2024			
		Approved by:  Terence Fong Partner			
2	Environmental Review Report for Alternative Measures to Minimise Surface Odour Emissions	AL	TF	TF	24 Jan 2024
1	Environmental Review Report for Alternative Measures to Minimise Surface Odour Emissions	AL	TF	TF	15 Dec 2023
0	Environmental Review Report for Alternative Measures to Minimise Surface Odour Emissions	AL	TF	TF	18 Sep 2023
Revision	Description	By	Checked	Approved	Date
<p>This report has been prepared by Environmental Resources Management the trading name of 'ERM Hong-Kong, Limited', with all reasonable skill, care and diligence within the terms of the Contract with the client, incorporating our General Terms and Conditions of Business and taking account of the resources devoted to it by agreement with the client.</p> <p>We disclaim any responsibility to the client and others in respect of any matters outside the scope of the above.</p> <p>This report is confidential to the client and we accept no responsibility of whatsoever nature to third parties to whom this report, or any part thereof, is made known. Any such party relies on the report at their own risk.</p>		<p>Distribution</p> <p><input type="checkbox"/> Internal</p> <p><input checked="" type="checkbox"/> Public</p> <p><input type="checkbox"/> Confidential</p> 			

CONTENTS

1	<i>INTRODUCTION</i>	1
1.1	<i>BACKGROUND</i>	1
1.2	<i>PROJECT DESCRIPTION</i>	2
1.3	<i>PURPOSE AND OBJECTIVES OF THIS REVIEW</i>	2
2	<i>PROPOSED CHANGES</i>	3
2.1	<i>CHANGES TO THE MEASURES TO MINIMISE ODOUR EMISSIONS</i>	3
2.2	<i>MATERIALS FOR DAILY/INTERMEDIATE COVER</i>	3
2.3	<i>ENVIRONMENTAL BENEFITS</i>	5
3	<i>AIR QUALITY IMPACT</i>	6
3.1	<i>INTRODUCTION</i>	6
3.2	<i>2016 SENTX ERR ODOUR IMPACT ASSESSMENT</i>	6
3.3	<i>SENTX ODOUR MONITORING</i>	7
3.4	<i>REVIEW ON THE PROPOSED REDUCTION OF SOIL THICKNESS FOR DAILY/ INTERMEDIATE COVER AND APPLICATION OF POSI-SHELL AS AN ALTERNATIVE DAILY COVER</i>	9
4	<i>NOISE IMPACT</i>	11
5	<i>WATER QUALITY IMPACT</i>	12
6	<i>WASTE MANAGEMENT IMPLICATION</i>	13
7	<i>LANDFILL GAS HAZARDS</i>	14
8	<i>ECOLOGICAL IMPACT</i>	15
9	<i>LANDSCAPE AND VISUAL IMPACT</i>	16
10	<i>CONCLUSION AND CONSIDERATION OF "MATERIAL CHANGE"</i>	17

ANNEXES

ANNEX A SENTX ODOUR MONITORING RESULTS

The SENT Landfill Extension (SENTX) forms an integral part in the Strategic Plan in maintaining the continuity of landfill capacity in the Hong Kong for the cost-effective and environmentally satisfactory disposal of waste. The *Environmental Impact Assessment (EIA) Report* and the associated *Environmental Monitoring and Audit (EM&A) Manual* for the construction, operation, restoration and aftercare of the SENTX (hereafter referred to as “the Project”) have been approved under the *Environmental Impact Assessment Ordinance (EIAO)* in May 2008 (Register No.: AEIAR-117/2008) (hereafter referred to as the approved EIA Report) and an Environmental Permit (EP-308/2008) (EP) was granted by the Director of Environmental Protection (DEP) on 5 August 2008.

Since then, applications for Variation of an Environmental Permit (No. VEP-348/2011 and VEP-521/2016) were submitted to EPD and the corresponding Variation of Environmental Permits (EP-308/2008/A and EP-308/2008/B) were granted on 6 January 2012 and 20 January 2017, respectively, as the Hong Kong SAR Government has decided to reduce the scale of the design scheme of SENTX assessed in the approved EIA Report and SENTX will only receive construction waste. In May 2018, a Further Environmental Permit (FEP) (FEP-01/308/2008/B) was granted to the SENTX’s contractor, Green Valley Landfill, Limited (GVL).

ERM-Hong Kong, Limited (ERM) and Meinhardt Infrastructure and Environment Limited (Meinhardt) are commissioned to undertake the roles of Environmental Team (ET) and the Independent Environmental Checker (IEC), respectively, to undertake the EM&A activities for the Project in accordance with the requirements specified in the EP, updated EM&A Manual ⁽¹⁾, approved EIA Report ⁽²⁾ taking account of the latest design and other relevant statutory requirements.

Following the completion of the initial works for SENTX, SENTX has started receiving only construction waste for disposal since 21 November 2021, which is in operation for more than 2 years as of January 2024. Although the closed SENT Landfill also started receiving only construction waste commencing 6 January 2016, those construction waste was in fact deposited on top of the previously landfilled waste mass of considerable size including municipal solid waste (MSW). As such, there should be much less concern of the potential odour at SENTX, which receives construction waste in its entirety, in comparing to the situation of the SENT Landfill after January 2016.

(1) ERM (2018). South East New Territories (SENT) Landfill Extension: Environmental Monitoring & Audit Manual

(2) ERM (2007). South East New Territories (SENT) Landfill Extension – Feasibility Study: Environmental Impact Assessment Report

1.2 PROJECT DESCRIPTION

The SENTX is a piggyback landfill, occupying the southern part of the existing SENT Landfill (including its infrastructure area) and 13 ha of Tseung Kwan O (TKO) Area 137. A layout plan of the SENTX is shown in *Figure 1.1*. Under the design as per the VEP (EP-308/2008/B) granted on 20 January 2017, the SENTX has a net void capacity of about 6.5 Mm³ and provides an additional lifespan of about 6 years, commencing operation upon exhaustion of the SENT Landfill. The SENTX receive construction waste only.

1.3 PURPOSE AND OBJECTIVES OF THIS REVIEW

Having regard to the EP conditions of the West New Territories Landfill Extension (WENTX) (receiving MSW), SENTX odour monitoring results during operation phase and increasing waste intake at SENTX, EPD (Project Proponent) initiated the discussion in May 2023 on adopting the optimum/alternative measures to minimise surface odour emissions which are originally specified under *Condition 2.10* of the current EP (EP No. EP-308/2008/B & FEP-01/308/2008/B) with GVL. With reference to the meeting with EPD (Project Proponent), Employer's Representative (Arup), GVL, ET (ERM) and IEC/IC (Meinhardt) on 4 May 2023, it is proposed to reduce the soil daily cover and soil cover for non-active tipping area and include the application of Posi-shell as an alternative daily cover to conserve the void space and extend the service life of SENTX yet maintaining adequate and effective odour minimisation measures for SENTX.

Details of the changes are described in *Section 2*. The changes in operational measures were initiated taking into account practical site operation considerations based on GVL's expertise in landfill operation and the widely adoption of the alternative daily cover materials (i.e. Posi-shell) in the landfill operation.

The purpose of this Environmental Review Report (ERR) is to identify and assess the key environmental implications as presented in the approved EIA Report and the *South East New Territories (SENT) Landfill Extension: Environmental Review Report (December 2016)* ("2016 SENTX ERR"), taking into account the above-mentioned changes and to demonstrate that the proposed changes will not violate the criteria stipulated in the *Technical Memorandum on Environmental Impact Assessment (EIAO-TM)* and hence will not constitute a material change to the environmental impact of the Project under the EIAO and support the application for Variation of an Environmental Permit.

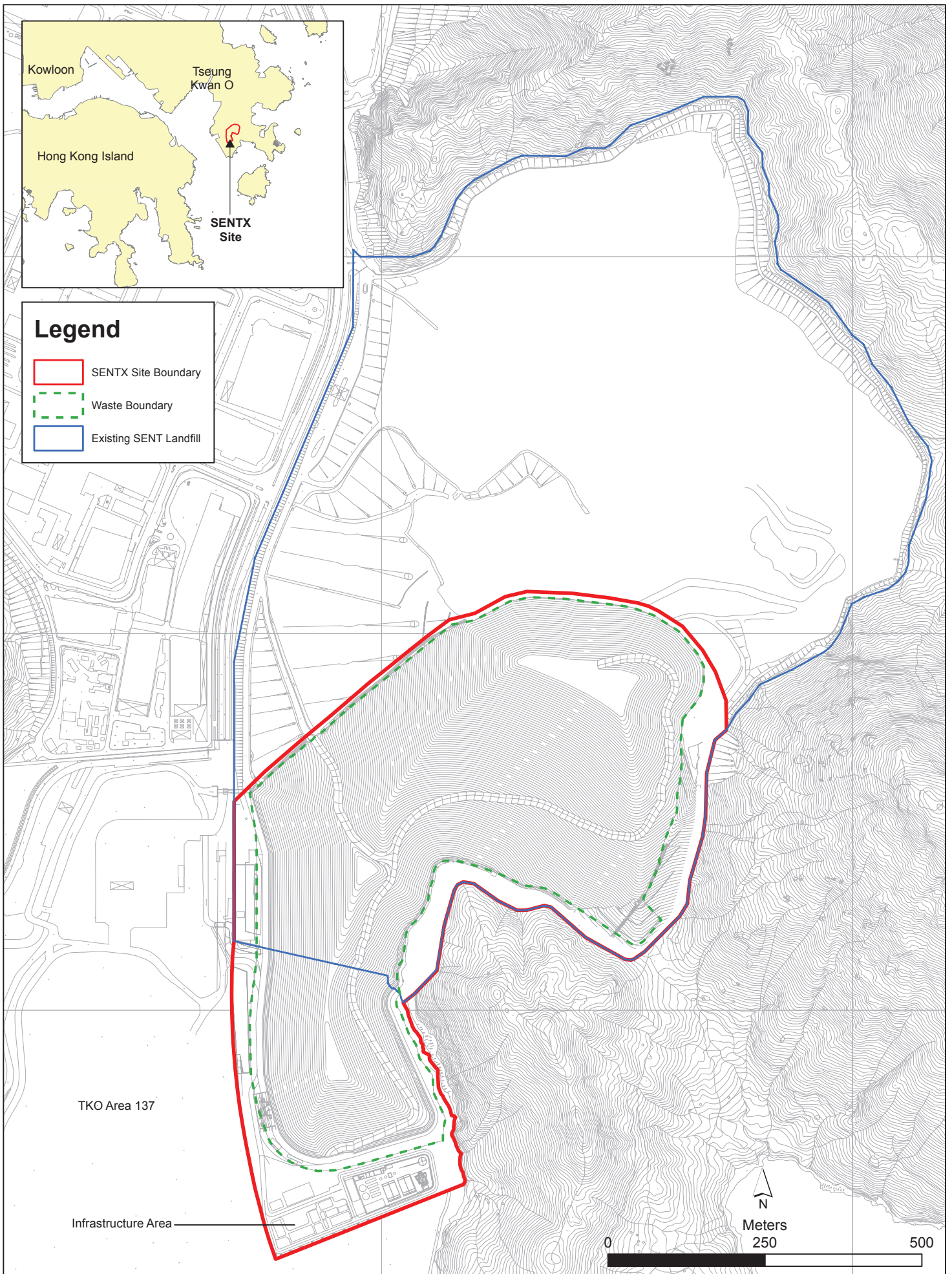

Figure 1.1

Layout Plan of SENTX



2 PROPOSED CHANGES

2.1 CHANGES TO THE MEASURES TO MINIMISE ODOUR EMISSIONS

As per *Condition 2.10* of the current EP (EP No. EP-308/2008/B & FEP-01/308/2008/B), the non-active tipping area shall be covered with 600mm of soil and an impermeable liner to minimise surface emissions. The size of active tipping face shall be maintained not greater than 60 m x 30 m. The daily covered area shall be covered daily after the landfill operating hours with tarpaulin sheet or at least 300mm of soil, unless otherwise agreed by the Director.

The key changes proposed under *Condition 2.10* of the current EP include the followings:

- Reduce the soil daily cover from at least 300mm of soil to at least 150mm of soil;
- Include the application of Posi-shell as an alternative daily cover (i.e. covered with tarpaulin sheet or at least 150mm of soil or Posi-shell); and
- Reduce the soil cover for non-active tipping area from 600mm of soil to 300mm of soil (i.e. covered with 300mm of soil and an impermeable liner).

SENTX is only allowed to receive construction waste for disposal. Once the proposed changes to the requirements on daily cover (i.e. tarpaulin sheet or at least 150mm of soil or Posi-shell) and non-active tipping area (i.e. 300mm of soil and an impermeable liner) are approved, the new requirements will be applied to those SENTX areas newly landfilled with construction waste.

For non-active tipping areas at SENTX already covered with 600mm soil and impermeable liner, the deployed covering would be maintained. Nevertheless, when these non-active tipping areas are later required to resume reception of construction waste to achieve the final design profile, the proposed alternative measures would be followed.

The waste tipping and filling operations remains the same as those described in the 2016 SENTX ERR.

2.2 MATERIALS FOR DAILY/INTERMEDIATE COVER

2.2.1 Soil Cover

Generally, soil is used as the daily and intermediate (i.e. non-active tipping area) cover at landfills in Hong Kong. In accordance with the EP for the construction and operation of WENTX (EP No. EP-393/2010/A), the active tipping face (with ongoing tipping activities) shall be covered with at least 150mm thick of soil at the end of each working day, and the inactive tipping

areas (without ongoing tipping activities) shall be covered with at least 300mm thick of soil or an impermeable liner. Under Section 5.1.1.1 (Odour Control Measures) of the *Final Odour Impact Assessment Report for NENTX* ⁽¹⁾, all inactive phases of NENTX shall be covered with 300mm to 600mm thick soil and impermeable liner. Under the contractual requirements for the already closed SENT Landfill, GVL shall cover the active tipping face with inert materials (including soft earth) of 150mm minimum thickness at the end of each working day.

2.2.2

Posi-shell

Posi-shell ⁽²⁾ is a patented blend of clay, polyester and cement that is specifically used to cover landfills and soil surfaces. As an alternative daily cover, it forms a spray-on mortar which dries into a thin layer of stucco on top of the daily waste deposition. Posi-shell has been put into use as daily cover for MSW landfills for decades and its uses for augmenting landfill operations and performance as well as enhancing environmental control were reviewed in details by United States Environmental Protection Agency (USEPA) in 1990s ⁽³⁾. The Posi-shell is a well-proven landfill covering system and provide effective odour suppression to malodour compounds. Test conducted by Hong Kong Polytechnic University and Trinity Consultants ⁽⁴⁾ indicated that the application of Posi-shell could effectively reduce Volatile Organic Compounds (VOCs) emission in MSW by 75% -97% (compared to without application of Posi-shell). Overseas experiences have also been reviewed and shown that Posi-shell covers are effective in controlling odour emission.

Posi-shell has been applied as intermediate cover and temporary capping at the SENT Landfill since 2010. There are also similar applications of Posi-shell at the WENT Landfill and North East New Territories (NENT) Landfill. In accordance with the *Final Odour Impact Assessment Report for NENTX* ⁽¹⁾ and *Final Odour Impact Assessment Report for WENTX* ⁽⁵⁾, the application of Posi-shell, in addition to the 150mm thick soil cover was accepted as an odour control measure as the daily cover for active tipping faces at NENTX and

- (1) ARUP (2022). Provision of Consultancy Services for Odour Impact Assessment at North East New Territories (NENT) Landfill and West New Territories (WENT) Landfill - Final Odour Impact Assessment Report for NENTX
- (2) <https://www.lscenv.com/landfill-cover-systems-pg.html>
- (3) USEPA (1993). The Use of Alternative Materials for Daily Cover at Municipal Solid Waste Landfills. <https://nepis.epa.gov/Exec/Query.exe?Client=EPA&Index=1991+Thru+1994&Docs=&Query=%28Posi-Shell%29+OR+FNAME%3D%2230002YWM.txt%22+AND+FNAME%3D%2230002YWM.txt%22&FuzzyDegree=0&ZyAction=ZyActionD&User=ANONYMOUS&Password=anonymous&SortMethod=h%7C-&MaximumDocuments=1&ImageQuality=r75g8%2Fr75g8%2Fv150y150g16%2Fi425&Display=hpfr&DefSeekPage=x&Time=&EndTime=&SearchMethod=1&Toc=&TocEntry=&TocRestrict=n&QField=&QFieldYear=&QFieldMonth=&QFieldDay=&UseQField=&IntQFieldOp=0&ExtQFieldOp=0&XmlQuery=&SearchBack=ZyActionL&Back=ZyActionS&BackDesc=Results+page&MaximumPages=1&ZyEntry=&SeekPage=x&ZyActionID=&File=D%3A%5C%5CZYFILES%5C%5CINDEX+DATA%5C%5C91THRU94%5C%5CCTXT%5C%5C0000008%5C%5C30002YWM.txt&Doc=%3Cdocument+name%3D%2230002YWM.txt%22+path%3D%22D%3A%5CZYFILES%5CINDEX+DATA%5C91THRU94%5CCTXT%5C0000008%5C%22+index%3D%221991+Thru+1994%22%2F%3E&QueryTerms=>
- (4) <https://7157e75ac0509b6a8f5c-5b19c577d01b9cfe75d2f9e4b17ab55.ssl.cf1.rackcdn.com/GNGXBIHI-PDF-6-447013-4455258297.pdf>
- (5) ARUP (2022). Provision of Consultancy Services for Odour Impact Assessment at North East New Territories (NENT) Landfill and West New Territories (WENT) Landfill - Final Odour Impact Assessment Report for WENTX

WENTX (which will receive MSW). As such, Posi-shell has been well demonstrated as an effective daily cover for landfills in Hong Kong.

From experience, GVL indicated that the capping arrangement (with the application of Posi-shell) would help also reduce the suspended solids in the surface water runoff arising from the capped landfill areas during rainstorms and enhance landfill gas collection.

2.3

ENVIRONMENTAL BENEFITS

The proposed changes have the following benefits:

- Conserve the void space for waste disposal by using lesser soil and extend the service life of SENTX, thereby reducing the long-haul trucking of construction waste to the relatively remote NENT and WENT Landfills;
- Applying Posi-shell as an alternative daily cover will minimise odour emissions from the landfilled waste ⁽¹⁾ as well as dust emission associated with handling, transport, storage, placement and removal of daily soil cover materials. Posi-shell covers provide a barrier against odour and other emissions, partially attributed to the presence of lime in the cement kiln dust (used as the cementitious mineral binder component of Posi-shell), and adhere to and reduce fugitive dust by bonding surface dust into a cohesive layer;
- Enhance surface water management (especially on the slope), minimise suspended solids in surface water runoff during rainstorm, facilitate slope stability and eliminate erosion and siltation by forming a durable and relatively impervious covers which can shed rainwater and remain resilient to erosion for up to a year; and
- Control leachate generation by reducing rainwater infiltration through the daily cover, and facilitate landfill gas collection by eliminating barriers left behind by soil covers.

Posi-shell has been put into use as daily cover for MSW landfills for decades and its uses for augmenting landfill operations and performance as well as enhancing environmental control were reviewed in details by United States Environmental Protection Agency (USEPA) in 1990s ⁽¹⁾.

(1) USEPA (1993). The Use of Alternative Materials for Daily Cover at Municipal Solid Waste Landfills. <https://nepis.epa.gov/Exe/ZyNET.exe?Client=EPA&Index=1991+Thru+1994&Docs=&Query=%28Posi-Shell%29+OR+FNAME%3D%2230002YWM.txt%22+AND+FNAME%3D%2230002YWM.txt%22&FuzzyDegree=0&ZyAction=ZyActionD&User=ANONYMOUS&Password=anonymous&SortMethod=h%7C-&MaximumDocuments=1&ImageQuality=r75g8%2Fr75g8%2F%20x150y150g16%2Fi425&Display=hpfr&DefSeekPage=x&Time=&EndTime=&SearchMethod=1&Toc=&TocEntry=&TocRestrict=n&QField=&QFieldYear=&QFieldMonth=&QFieldDay=&UseQField=&IntQFieldOp=0&ExtQFieldOp=0&XmlQuery=&SearchBack=ZyActionL&Back=ZyActionS&BackDesc=Results+page&MaximumPages=1&ZyEntry=&SeekPage=x&ZyActionID=&File=D%3A%5C%5CZYFILES%5C%5CINDEX+DATA%5C%5C91THRU94%5C%5CCTXT%5C%5C0000008%5C%5C30002YWM.txt&Doc=%3Cdocument+name%3D%2230002YWM.txt%22+path%3D%22D%3A%5CZYFILES%5CINDEX+DATA%5C91THRU94%5CCTXT%5C0000008%5C%22+index%3D%221991+Thru+1994%22%2F%3E&QueryTerms=>

3 AIR QUALITY IMPACT

3.1 INTRODUCTION

This *Section* presents the potential air quality impact associated with the operation and restoration of SENTX with the proposed changes presented in *Section 2*.

3.2 2016 SENTX ERR ODOUR IMPACT ASSESSMENT

In the 2016 *SENTX ERR*, the odour emissions arising from active waste tipping areas (during SENTX operation hours) and daily cover area (during SENTX closing hours) were identified as the key sources of air quality and odour impacts arising from the operation/ restoration of the SENTX.

Potential odour impact arising from the operation of the SENTX has been quantitatively assessed at the representative air sensitive receivers (ASRs) within the 500m Study Area. The predicted maximum odour concentrations at all identified representative ASRs comply with the odour criterion by considerable margin at all identified representative ASRs within the Study Area. With reference to the modelling results, the highest 5-second odour concentrations predicted at the representative ASRs under each of the modelling scenarios ranged from 0.4 OU m⁻³ to 3.9 OU m⁻³ and the maximum odour impact was predicted at ASR1-3(1) during waste filling at active tipping area 6 at 20mPD. With the implementation of a number of good odour management and control measures, adverse odour impact during operation/restoration phase of the Project is not anticipated. The odour impact assessment and results as presented in the approved 2016 *SENTX ERR* have been reviewed and are considered valid, with the identified representative ASRs within the Study Area remain unchanged as shown in *Figure 3.1*.

It should also be noted it was conservatively assumed that the odour emission rate for daily cover area during SENTX closing hours was the same as that for active tipping area during SENTX opening hours. In reality, the odour emission rate for daily cover area is anticipated to be lower than that for active tipping area, and thus the odour levels at all ASRs are expected to be lower than those predicted in the odour assessment in 2016 *SENTX ERR*. The emission rates at full capacity were adopted in the air quality assessment of the 2016 *SENTX ERR* using a conservative approach, no exceedances were predicted. In addition, the ongoing EIA study for the Development of Tseung Kwan O Area 137 and Associated Reclamation Sites will also review any potential odour impact arising from SENTX though the impact is anticipated to be limited upon its closure.

In accordance with *Table 3.24* of the 2016 *SENTX ERR*, the thickness of the soil cover for non-active tipping area could be reduced, subject to further review,

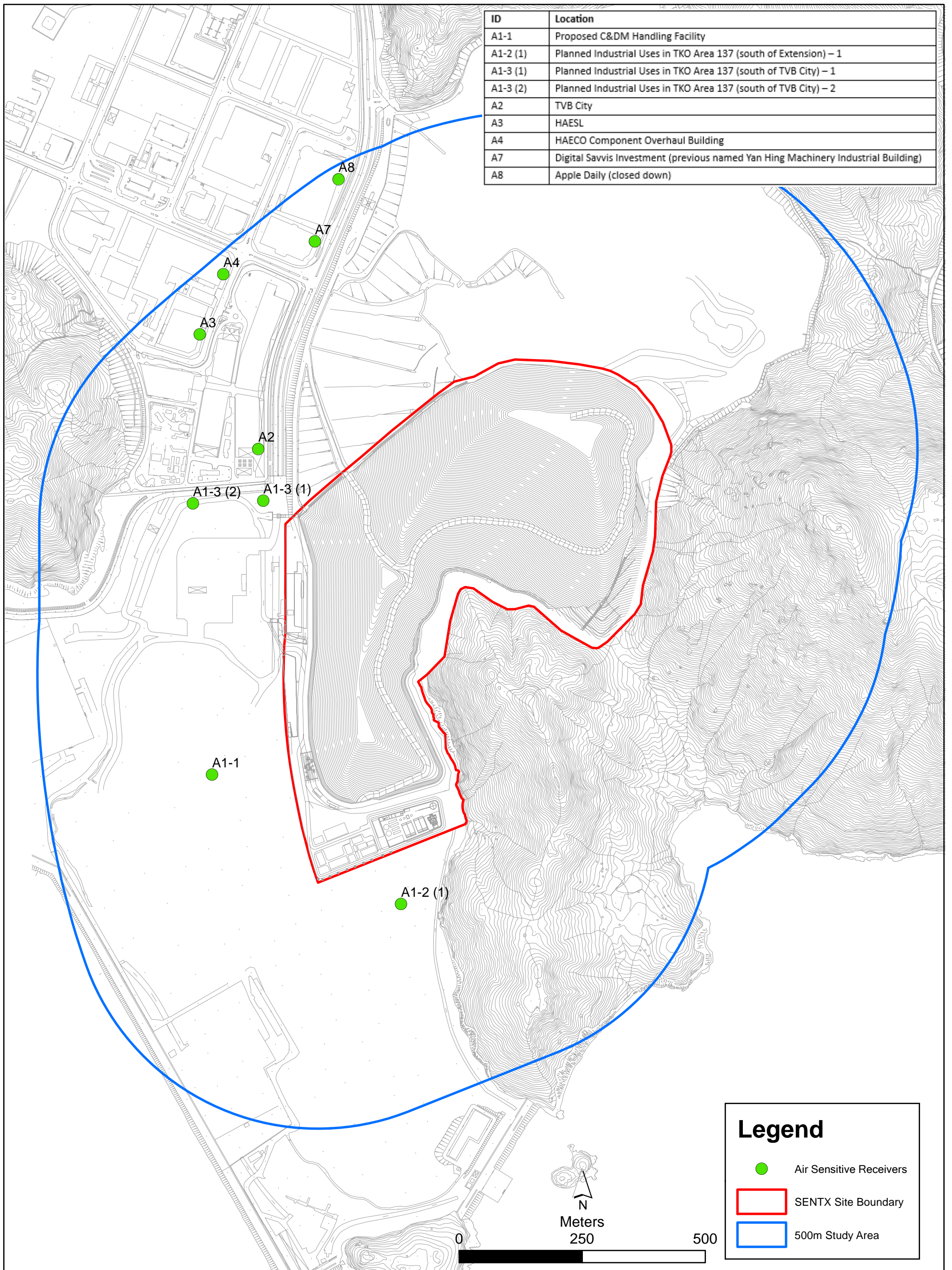

Figure 3.1

Representative Air Sensitive Receivers within 500m Study Area

File: T:\GIS\CONTRACT\0354924\Mxd\0354924_ASR.mxd
Date: 24/1/2024



as odour emission from construction waste is significantly less than that from MSW and sludge.

3.3 SENTX ODOUR MONITORING

3.3.1 Odour Monitoring Requirements

According to the updated EM&A Manual of SENTX, odour patrol has been carrying out along the site boundary during the operation/ restoration phase.

During the first month of operation, daily odour patrol (3 times per day) was conducted jointly by the ET and the IEC. In addition, an independent party (ALS Technichem (HK) Pty Ltd.) was appointed to undertake odour patrol together with the ET and IEC three times per week. Reduction of odour monitoring frequency from Period 1 (daily, three times per day) to Period 2 (weekly), and from Period 2 (weekly) to Period 3 (monthly) were approved by EPD on 4 February 2022 and 2 June 2022, respectively.

The odour monitoring programme and patrol route are summarised in *Table 3.1* and illustrated in *Figure 3.2* respectively.

Table 3.1 *Odour Monitoring Details*

Patrol Locations	Parameters	Patrol Frequency (a)
Patrol along the SENTX Site Boundary (Checkpoints OP1 - OP17)	Odour Intensity (see <i>Table 3.2</i>)	<u>Period 1 - First month of operation</u> Daily, three times a day in the morning, afternoon and evening/ night (between 18:00 and 22:00 hrs) conducted by the ET and the IEC
		Three times per week on different days conducted by an independent third party together with the ET and IEC (b)
		<u>Period 2 - Three months following period 1 (c)</u> Weekly conducted by the ET and the IEC Once every two weeks conducted by an independent third party together with the ET and IEC (b)
		<u>Period 3 - Throughout operation following period 2 (c)</u> Monthly conducted by the ET and the IEC Quarterly conducted by an independent third party together with the ET and IEC (b)
Notes:		
(a) Reduction of monitoring frequency will be subject to the monitoring results to demonstrate environmentally acceptable performance.		
(b) Patrol shall be scheduled so that they are carried out together with the patrols to be carried out jointly by the ET and the IEC.		
(c) Commencement of each period will be justified by the ET Leader and verified by the IEC and will be subject to agreement with the EPD (EIAO Authority) and Project Proponent.		

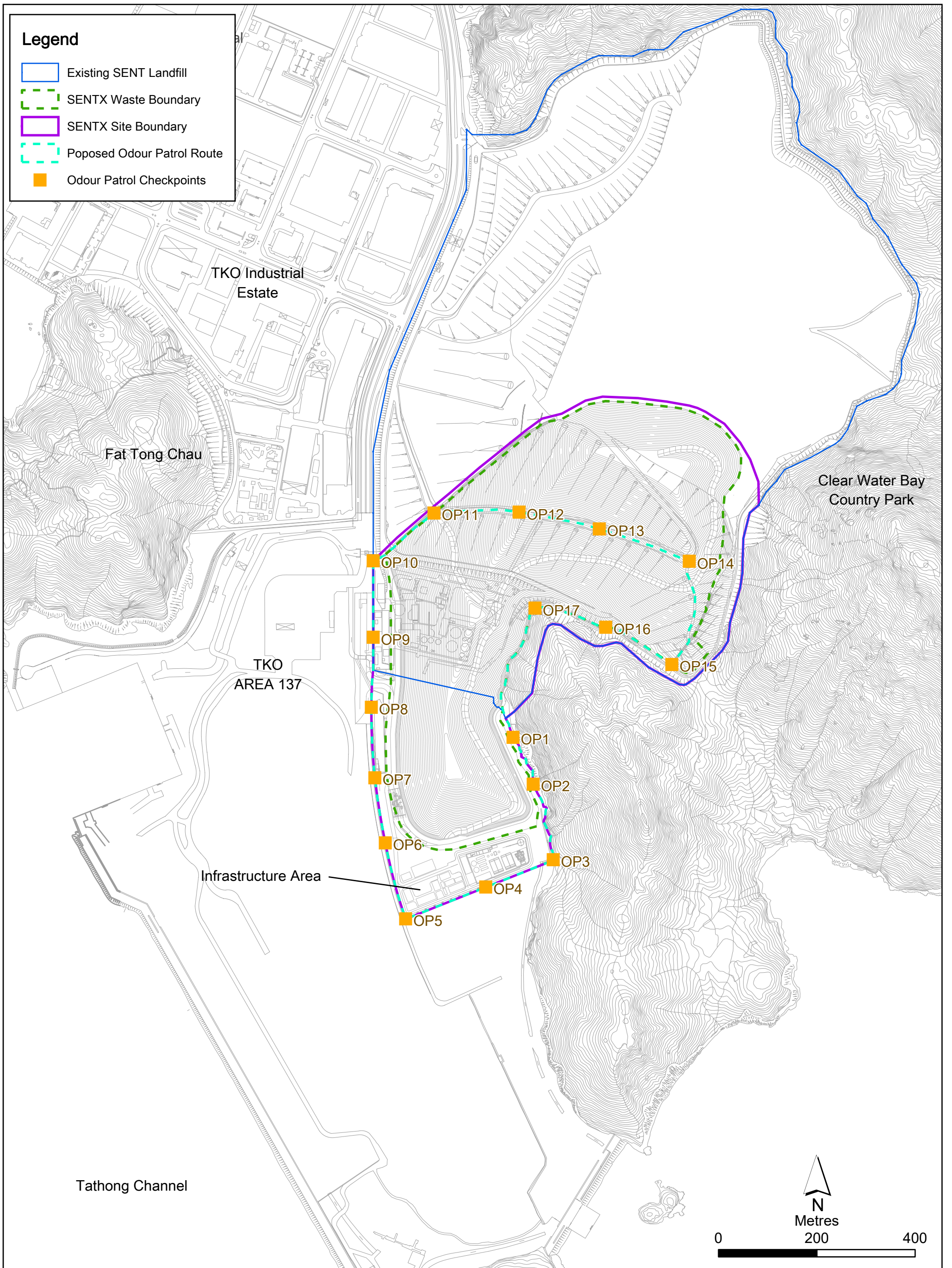

Figure 3.2

Odour Patrol Route for
Operation/ Restoration Phase Odour Monitoring



Table 3.2 *Odour Intensity Level*

Class	Odour Intensity	Description
0	Not Detected	No odour perceived or an odour so weak that it cannot be easily characterised or described.
1	Slight	Identified odour, slight
2	Moderate	Identified odour, moderate
3	Strong	Identified odour, strong
4	Extreme	Severe odour

3.3.2 *Odour Monitoring Results*

The odour monitoring results (December 2021 to December 2023) indicate that slight odour (with odour intensity level 0 -1) was detected along the patrol route, which demonstrate minimal odour impact to the identified ASRs from SENTX operation.

The odour monitoring results since the commencement of SENTX operation are summarised and provided in *Table 3.3* and *Annex A*, respectively.

Table 3.3 *Summary of Odour Monitoring Results*

Odour Checkpoints	Odour Intensity Class	Action Level	Limit Level
OP1	0 - 1	<ul style="list-style-type: none"> Odour intensity \geq Class 2 recorded; or One documented complaint received 	Odour intensity \geq Class 3 recorded on 2 consecutive patrol
OP2	0 - 1		
OP3	0 - 1		
OP4	0 - 1		
OP5	0 - 1		
OP6	0 - 1		
OP7	0 - 1		
OP8	0 - 1		
OP9	0 - 1		
OP10	0 - 1		
OP11	0 - 1		
OP12	0 - 1		
OP13	0 - 1		
OP14	0 - 1		
OP15	0 - 1		
OP16	0 - 1		
OP17	0		

No odour was perceived in 93% of the monitoring results, while odour intensity level 1 (slight odour) was detected at 156 out of the total 2,367 monitoring data (i.e. 7%). Only 26% of the slight odour detected during the patrols (41 nos. with odour intensity 1) are related to waste tipping, operation of treatment facilities and site maintenance work at SENTX. The remaining 50 nos. of the slight odour are related to vehicle or generator at SENTX, and 65 nos. are from non-project related sources (e.g. Town Gas Plant) or natural sources (e.g. vegetation, dead animal bodies etc.).

All the odour monitoring results were below the Action and Limit Levels and no odour complaint was received since the commencement of SENTX operation. GVL has implemented the necessary odour mitigation measures to minimise odour impact.

It should also be noted that no substantiated odour complaint was received for the operation of the SENT Landfill after the landfill started to accept construction waste only (i.e. since 6 January 2016).

3.4 ***REVIEW ON THE PROPOSED REDUCTION OF SOIL THICKNESS FOR DAILY/ INTERMEDIATE COVER AND APPLICATION OF POSI-SHELL AS AN ALTERNATIVE DAILY COVER***

Taking into account the 2016 SENTX ERR odour impact assessment results, the odour monitoring results since commencement of SENTX operation and the nil odour complaint record for the operation of the SENT Landfill and SENTX after the landfill started to accept construction waste only, the odour impact arising from the operation/ restoration of the SENTX, especially from the active waste tipping areas and daily cover area, is considered minimal.

With a reduced soil daily cover (i.e. from at least 300mm to at least 150mm) and a reduced soil cover for non-active tipping area (i.e. from 600mm to 300mm), the odour impact associated with the operation/ restoration of the SENTX is still expected to be minimal. It is worth noting that for WENTX, which will receive MSW, the corresponding EP's requirements are at least 150mm for daily soil cover and at least 300mm soil for non-active tipping area, same as the abovementioned proposed reduced soil daily cover and soil cover for non-active tipping area for SENTX. The application of 300mm to 600mm thick soil cover and impermeable liner at inactive phases of NENTX (which will be receiving MSW) has also been proposed as one of the key odour control measures under Section 5.1.1.1 of the *Final Odour Impact Assessment Report for NENTX* ⁽⁶⁾. Taking into account the soil cover requirements of both WENTX and NENTX and the receipt of MSW at both landfills extension, it is conservatively assumed that the proposed reduction in soil daily cover and soil cover for non-active tipping area at SENTX is sufficient to tackle the odour impacts arising from the operation/ restoration of the SENTX, which receive construction waste only. In view of the above, the proposed change in cover soil thickness for active waste tipping area and non-active tipping area at SENTX is not expected to cause adverse odour impact at the ASRs.

The application of Posi-shell as an alternative measures to minimise surface odour emissions is a well-proven alternative daily cover materials. It has been used at the SENT/ WENT/ NENT Landfills for many years and accepted as an odour control measure (together with 150mm thick soil cover) as the daily cover for active tipping faces at the MSW landfills (NENTX and WENTX). It is noted that unlike NENTX and WENTX, SENTX is only allowed to receive

(6) ARUP (2022). Provision of Consultancy Services for Odour Impact Assessment at North East New Territories (NENT) Landfill and West New Territories (WENT) Landfill - Final Odour Impact Assessment Report for NENTX

construction waste. The prolonged SENTX EM&A odour monitoring results (December 2021 to December 2023) as presented in Section 3.3.2 and the nil odour complaint record since SENT Landfill and SENTX started to accept only construction waste have illustrated that the odour emissions from SENTX operation is minimal. Hence, the proposed change to include the application of Posi-shell as an alternative daily cover is not anticipated to cause adverse odour impact at the ASRs.

The proposed changes on the measures to minimise odour emissions would not cause any adverse noise impacts in association with the operation and restoration of SENTX. As compared with the 2016 *SENTX ERR*, there would be no change in the scope and extent of the operation of the SENTX under the proposed changes. The Powered Mechanical Equipment (PME) to be used during the operation/ restoration phase will remain the same as that presented in the 2016 *SENTX ERR*, with the nearest Noise Sensitive Receivers (NSRs) located at approximately 1.5km away from the tipping area.

Hence, the environmental impacts evaluated in the approved EIA Report and 2016 *SENTX ERR* remains valid. The noise impact due to landfill operation/ restoration and fixed plant operation of SENTX is expected to be the same as that presented in the 2016 *SENTX ERR* and additional noise impact due to the proposed changes is not anticipated.

The proposed changes on the measures to minimise odour emissions would not cause any adverse water quality impacts in association with the operation and restoration of SENTX. As compared with the *2016 SENTX ERR*, there would be no change in the scope and extent of the operation of the SENTX under the proposed changes. The potential sources of impact during the operation/ restoration phase, i.e. surface runoff from the SENTX, sub-surface off-site migration of leachate, discharge of improper treated effluent from the leachate treatment plant (LTP) and wastewater from landfill operation will remain the same as that presented in the *2016 SENTX ERR*.

Hence, the environmental impacts evaluated in the approved EIA Report and *2016 SENTX ERR* remains valid. The water quality impact due to SENTX operation/ restoration is expected to be the same as that presented in the *2016 SENTX ERR* and additional water quality impact due to the proposed changes is not anticipated.

The proposed changes on the measures to minimise odour emissions would not cause any adverse waste management impacts in association with the operation and restoration of SENTX. As compared with the 2016 *SENTX ERR*, there would be no change in the scope and extent of the operation of the SENTX under the proposed changes. The waste arisings during the operation/ restoration phase, i.e. sludge from the LTP, chemical waste and general refuse, as well as waste handling and disposal arrangement will remain the same as that presented in the 2016 *SENTX ERR*.

Hence, the environmental impacts evaluated in the approved EIA Report and 2016 *SENTX ERR* remains valid. The waste management impact due to SENTX operation/ restoration is expected to be the same as that presented in the 2016 *SENTX ERR* and additional waste management impact due to the proposed changes is not anticipated.

The proposed changes on the measures to minimise odour emissions would not cause any adverse landfill gas hazards in association with the operation and restoration of SENTX. As compared with the *2016 SENTX ERR*, there would be no change in the scope and extent of the operation of the SENTX under the proposed changes. The sources, pathways and targets of potential landfill gas risks during the operation/ restoration phase will remain the same as that presented in the *2016 SENTX ERR*.

Hence, the environmental impacts evaluated in the approved EIA Report and *2016 SENTX ERR* remains valid. The landfill gas hazards due to SENTX operation/ restoration are expected to be the same as that presented in the *2016 SENTX ERR* and additional landfill gas hazards due to the proposed changes are not anticipated.

The proposed changes on the measures to minimise odour emissions would not cause any adverse ecological impacts in association with the operation and restoration of SENTX. As compared with the *2016 SENTX ERR*, there would be no change in the scope and extent of the operation of the SENTX under the proposed changes. The Project footprint will remain the same as that presented in the *2016 SENTX ERR*.

Hence, the environmental impacts evaluated in the approved EIA Report and *2016 SENTX ERR* remains valid. The ecological impact due to SENTX operation/ restoration is expected to be the same as that presented in the *2016 SENTX ERR* and additional ecological impact due to the proposed changes is not anticipated.

The proposed changes on the measures to minimise odour emissions would not cause any adverse landscape and visual impacts in association with the operation and restoration of SENTX. As compared with the 2016 *SENTX ERR*, there would be no change in the scope and extent of the operation of the SENTX under the proposed changes. The Project footprint will remain the same as that presented in the 2016 *SENTX ERR*.

Hence, the environmental impacts evaluated in the approved EIA Report and 2016 *SENTX ERR* remains valid. The landscape and visual impact due to SENTX operation/ restoration is expected to be the same as that presented in the 2016 *SENTX ERR* and additional landscape and visual impact due to the proposed changes is not anticipated.

Based on the findings in *Section 3*, this ERR concluded the proposed changes to SENTX EP *Condition 2.10* (to reduce the soil daily cover and soil cover for non-active tipping area and include the application of Posi-shell as an alternative daily cover) will not cause any adverse environmental impacts. In fact, the proposed changes will bring about environmental benefits as given in *Section 2.3*.

The predicted environmental impacts associated with the operation and restoration of SENTX will meet the criteria stipulated in the *EIAO-TM* with the implementation of mitigation measures recommended in the *approved EIA Report* or the *2016 SENTX ERR*. No additional mitigation measures will be required.

Based on the analysis in *Section 3*, the environmental performance requirements set out in the *approved EIA Report* for SENTX will not be exceeded or violated with the implementation of mitigation measures in place. Hence, with reference to the definition described in Section 6.2 of the *EIAO-TM* and Schedule 1 of the *EIAO*, the proposed changes will NOT constitute a "material change" to the environmental impact of the Project.

Annex A

Odour Monitoring Results

Odour Monitoring Results (December 2021 –December 2023)

Date	Weather	Location	Time	Temperature (oC)	Wind Speed (m/s)	Wind Direction	From Project Site	Odour Intensity	Odour Characteristic	Possible Source	Remarks
10-Dec-21	Sunny	OP1	10:39	23.1	2.9	N	Yes	0	N/A	N/A	N/A
10-Dec-21	Sunny	OP2	10:42	24.3	1.6	SW	Yes	0	N/A	N/A	N/A
10-Dec-21	Sunny	OP3	10:44	24.5	1.3	SW	No	1	Diesel	Generator	N/A
10-Dec-21	Sunny	OP4	10:47	23.4	1.3	NE	No	0	N/A	N/A	N/A
10-Dec-21	Sunny	OP5	10:50	24.5	1.3	NE	No	0	N/A	N/A	N/A
10-Dec-21	Sunny	OP6	10:52	23.9	1.8	NW	No	0	N/A	N/A	N/A
10-Dec-21	Sunny	OP7	10:54	24.4	2.3	NW	No	0	N/A	N/A	N/A
10-Dec-21	Sunny	OP8	10:58	24.8	1.6	NW	No	0	N/A	N/A	N/A
10-Dec-21	Sunny	OP9	11:03	24.4	3.7	NW	No	0	N/A	N/A	N/A
10-Dec-21	Sunny	OP10	11:05	24.6	1.1	SE	Yes	0	N/A	N/A	N/A
10-Dec-21	Sunny	OP11	11:12	24.3	2.2	S	Yes	0	N/A	N/A	N/A
10-Dec-21	Sunny	OP1	14:35	26.3	1.4	S	No	0	N/A	N/A	N/A
10-Dec-21	Sunny	OP2	14:39	26.5	0.8	S	No	0	N/A	N/A	N/A
10-Dec-21	Sunny	OP3	14:43	26.1	1.4	SW	No	1	Oil	Generator	N/A
10-Dec-21	Sunny	OP4	14:48	26.3	2.4	E	No	0	N/A	N/A	N/A
10-Dec-21	Sunny	OP5	14:50	25.3	3.1	E	No	0	N/A	N/A	N/A
10-Dec-21	Sunny	OP6	14:54	26.1	0.8	S	No	0	N/A	N/A	N/A
10-Dec-21	Sunny	OP7	14:57	25.8	1.8	N	Yes	0	N/A	N/A	N/A
10-Dec-21	Sunny	OP8	15:01	24.6	3.3	N	Yes	0	N/A	N/A	N/A
10-Dec-21	Sunny	OP9	15:05	27	1.2	SW	No	0	N/A	N/A	N/A
10-Dec-21	Sunny	OP10	15:09	26.7	0.9	E	Yes	0	N/A	N/A	N/A
10-Dec-21	Sunny	OP11	15:21	27.4	2.7	E	No	0	N/A	N/A	N/A
10-Dec-21	Fine	OP1	18:05	24.9	1.8	S	No	0	N/A	N/A	N/A
10-Dec-21	Fine	OP2	18:09	25.1	0.6	S	No	0	N/A	N/A	N/A
10-Dec-21	Fine	OP3	18:13	24.6	0.8	W	No	0	N/A	N/A	N/A
10-Dec-21	Fine	OP4	18:17	24.4	4.2	E	No	0	N/A	N/A	N/A
10-Dec-21	Fine	OP5	18:20	24	3.4	E	No	0	N/A	N/A	N/A
10-Dec-21	Fine	OP6	18:23	24.2	2.9	N	No	0	N/A	N/A	N/A
10-Dec-21	Fine	OP7	18:27	24.8	0.8	N	Yes	0	N/A	N/A	N/A
10-Dec-21	Fine	OP8	18:30	25.3	2.7	S	No	0	N/A	N/A	N/A
10-Dec-21	Fine	OP9	18:34	25.1	0.8	N	No	0	N/A	N/A	N/A
10-Dec-21	Fine	OP10	18:38	24.9	1.3	N	No	0	N/A	N/A	N/A
10-Dec-21	Fine	OP11	18:48	24.7	0.7	W	Yes	0	N/A	N/A	N/A
11-Dec-21	Sunny	OP1	10:35	27.4	1.1	N	Yes	0	N/A	N/A	N/A
11-Dec-21	Sunny	OP2	10:38	28.1	0.7	N	Yes	0	N/A	N/A	N/A

Date	Weather	Location	Time	Temperature (oC)	Wind Speed (m/s)	Wind Direction	From Project Site	Odour Intensity	Odour Characteristic	Possible Source	Remarks
11-Dec-21	Sunny	OP3	10:41	28.2	1.9	NE	No	0	N/A	N/A	N/A
11-Dec-21	Sunny	OP4	10:45	27.1	3.2	NE	No	0	N/A	N/A	N/A
11-Dec-21	Sunny	OP5	10:49	27.3	2.9	E	No	0	N/A	N/A	N/A
11-Dec-21	Sunny	OP6	10:53	27.4	2.6	E	Yes	0	N/A	N/A	N/A
11-Dec-21	Sunny	OP7	10:57	28.3	0.9	S	No	0	N/A	N/A	N/A
11-Dec-21	Sunny	OP8	11:00	28.5	0.4	S	No	0	N/A	N/A	N/A
11-Dec-21	Sunny	OP9	11:04	28.0	2.2	NE	Yes	0	N/A	N/A	N/A
11-Dec-21	Sunny	OP10	11:07	27.6	3.2	N	No	0	N/A	N/A	N/A
11-Dec-21	Sunny	OP11	11:20	28.8	1.8	E	No	1	Oil	Generator	N/A
11-Dec-21	Sunny	OP1	15:04	28.7	0.6	SW	Yes	0	N/A	N/A	N/A
11-Dec-21	Sunny	OP2	15:08	26.4	2.3	S	No	0	N/A	N/A	N/A
11-Dec-21	Sunny	OP3	15:12	26.2	1.3	S	No	0	N/A	N/A	N/A
11-Dec-21	Sunny	OP4	15:15	27.4	1.2	NE	Yes	0	N/A	N/A	N/A
11-Dec-21	Sunny	OP5	15:19	26.4	2.6	E	No	0	N/A	N/A	N/A
11-Dec-21	Sunny	OP6	15:23	27.1	1.3	E	Yes	0	N/A	N/A	N/A
11-Dec-21	Sunny	OP7	15:27	28.5	0.6	SW	No	0	N/A	N/A	N/A
11-Dec-21	Sunny	OP8	15:31	27.6	0.7	SE	Yes	0	N/A	N/A	N/A
11-Dec-21	Sunny	OP9	15:34	28.1	1.3	S	No	0	N/A	N/A	N/A
11-Dec-21	Sunny	OP10	15:38	26.1	2.9	S	No	0	N/A	N/A	N/A
11-Dec-21	Sunny	OP11	15:50	26.2	3.3	SE	No	0	N/A	N/A	N/A
11-Dec-21	Fine	OP1	18:06	23.0	0.1	N	Yes	0	N/A	N/A	N/A
11-Dec-21	Fine	OP2	18:10	22.4	0.6	N	Yes	0	N/A	N/A	N/A
11-Dec-21	Fine	OP3	18:13	22.3	0.5	E	No	0	N/A	N/A	N/A
11-Dec-21	Fine	OP4	18:17	22.2	0.8	SE	No	0	N/A	N/A	N/A
11-Dec-21	Fine	OP5	18:21	22.1	1.9	NE	Yes	0	N/A	N/A	N/A
11-Dec-21	Fine	OP6	18:24	21.9	1.0	NE	Yes	0	N/A	N/A	N/A
11-Dec-21	Fine	OP7	18:27	21.9	0.7	N	No	0	N/A	N/A	N/A
11-Dec-21	Fine	OP8	18:31	21.0	1.1	N	No	0	N/A	N/A	N/A
11-Dec-21	Fine	OP9	18:34	20.9	1.8	N	No	0	N/A	N/A	N/A
11-Dec-21	Fine	OP10	18:37	21.4	0.6	NE	Yes	0	N/A	N/A	N/A
11-Dec-21	Fine	OP11	18:45	22.6	1.1	NE	No	0	N/A	N/A	N/A
12-Dec-21	Sunny	OP1	10:35	27.2	1.1	N	Yes	0	N/A	N/A	N/A
12-Dec-21	Sunny	OP2	10:40	26.5	2.2	N	Yes	0	N/A	N/A	N/A
12-Dec-21	Sunny	OP3	10:43	26.3	1.8	SW	No	0	N/A	N/A	N/A
12-Dec-21	Sunny	OP4	10:47	26.1	3.5	E	No	0	N/A	N/A	N/A
12-Dec-21	Sunny	OP5	10:51	25.3	2.2	E	No	0	N/A	N/A	N/A
12-Dec-21	Sunny	OP6	10:55	25.5	1.1	S	No	0	N/A	N/A	N/A
12-Dec-21	Sunny	OP7	10:59	24.9	1.3	S	No	0	N/A	N/A	N/A

Date	Weather	Location	Time	Temperature (oC)	Wind Speed (m/s)	Wind Direction	From Project Site	Odour Intensity	Odour Characteristic	Possible Source	Remarks
12-Dec-21	Sunny	OP8	11:03	25.2	1.1	N	Yes	0	N/A	N/A	N/A
12-Dec-21	Sunny	OP9	11:08	24.8	2.4	N	No	0	N/A	N/A	N/A
12-Dec-21	Sunny	OP10	11:10	24.5	0.9	E	Yes	0	N/A	N/A	N/A
12-Dec-21	Sunny	OP11	11:18	24.4	3.2	E	No	0	N/A	N/A	N/A
12-Dec-21	Sunny	OP1	15:46	24.4	3.1	S	No	0	N/A	N/A	N/A
12-Dec-21	Sunny	OP2	15:41	24.5	0.7	S	No	0	N/A	N/A	N/A
12-Dec-21	Sunny	OP3	15:37	24.7	0.8	SW	No	0	N/A	N/A	N/A
12-Dec-21	Sunny	OP4	15:34	24.8	1.2	S	No	0	N/A	N/A	N/A
12-Dec-21	Sunny	OP5	15:31	25.0	1.6	S	No	0	N/A	N/A	N/A
12-Dec-21	Sunny	OP6	15:27	24.7	1.8	S	No	0	N/A	N/A	N/A
12-Dec-21	Sunny	OP7	15:24	25.1	2.7	S	No	0	N/A	N/A	N/A
12-Dec-21	Sunny	OP8	15:19	25.7	1.7	S	No	0	N/A	N/A	N/A
12-Dec-21	Sunny	OP9	15:14	26.1	2.2	S	No	0	N/A	N/A	N/A
12-Dec-21	Sunny	OP10	15:10	25.3	1.1	S	No	0	N/A	N/A	N/A
12-Dec-21	Sunny	OP11	15:01	25.5	2.5	E	No	0	N/A	N/A	N/A
12-Dec-21	Fine	OP1	18:02	24.2	1.0	S	No	0	N/A	N/A	N/A
12-Dec-21	Fine	OP2	18:06	24.0	0.4	S	No	0	N/A	N/A	N/A
12-Dec-21	Fine	OP3	18:10	23.7	0.6	S	No	0	N/A	N/A	N/A
12-Dec-21	Fine	OP4	18:13	23.5	1.7	E	No	0	N/A	N/A	N/A
12-Dec-21	Fine	OP5	18:17	23.6	1.3	E	No	0	N/A	N/A	N/A
12-Dec-21	Fine	OP6	18:21	23.8	1.5	S	No	0	N/A	N/A	N/A
12-Dec-21	Fine	OP7	18:26	23.6	1.9	S	No	0	N/A	N/A	N/A
12-Dec-21	Fine	OP8	18:30	24.1	0.5	S	No	0	N/A	N/A	N/A
12-Dec-21	Fine	OP9	18:34	24.3	0.7	N	No	0	N/A	N/A	N/A
12-Dec-21	Fine	OP10	18:37	24.5	0.6	N	No	0	N/A	N/A	N/A
12-Dec-21	Fine	OP11	18:50	24.3	0.8	E	No	0	N/A	N/A	N/A
13-Dec-21	Sunny	OP1	10:46	21.0	2.4	N	Yes	1	Grassy	Vegetation	N/A
13-Dec-21	Sunny	OP2	10:50	21.1	2.1	N	Yes	0	N/A	N/A	N/A
13-Dec-21	Sunny	OP3	10:53	23.4	0.8	N	Yes	1	Diesel	Generator	N/A
13-Dec-21	Sunny	OP4	10:55	22.2	1.6	NE	Yes	1	Leachate	Leachate Treatment Plant	N/A
13-Dec-21	Sunny	OP5	10:59	20.8	3.9	E	No	0	N/A	N/A	N/A
13-Dec-21	Sunny	OP6	11:01	20.1	4.8	NE	Yes	0	N/A	N/A	N/A
13-Dec-21	Sunny	OP7	11:04	21.3	4.4	NE	Yes	0	N/A	N/A	N/A
13-Dec-21	Sunny	OP8	11:07	20.6	2.2	NE	Yes	1	Diesel	Generator	N/A
13-Dec-21	Sunny	OP9	11:11	20.2	2.2	NE	Yes	0	N/A	N/A	N/A
13-Dec-21	Sunny	OP10	11:13	21.0	1.6	NE	Yes	0	N/A	N/A	N/A
13-Dec-21	Sunny	OP11	11:30	22.3	1.6	S	Yes	0	N/A	N/A	N/A
13-Dec-21	Sunny	OP1	14:35	24.3	1.3	S	No	0	N/A	N/A	N/A

Date	Weather	Location	Time	Temperature (oC)	Wind Speed (m/s)	Wind Direction	From Project Site	Odour Intensity	Odour Characteristic	Possible Source	Remarks
13-Dec-21	Sunny	OP2	14:40	24.5	1.5	S	No	0	N/A	N/A	N/A
13-Dec-21	Sunny	OP3	14:44	24.7	1.5	SW	No	0	N/A	N/A	N/A
13-Dec-21	Sunny	OP4	14:49	24.9	1.7	E	No	1	Acidic	Slurry Truck	N/A
13-Dec-21	Sunny	OP5	14:53	25.3	1.2	E	No	0	N/A	N/A	N/A
13-Dec-21	Sunny	OP6	14:56	24.0	2.4	NE	Yes	0	N/A	N/A	N/A
13-Dec-21	Sunny	OP7	15:00	25.4	0.8	NW	No	0	N/A	N/A	N/A
13-Dec-21	Sunny	OP8	15:04	25.2	1.1	N	Yes	0	N/A	N/A	N/A
13-Dec-21	Sunny	OP9	15:07	24.5	2.0	N	No	0	N/A	N/A	N/A
13-Dec-21	Sunny	OP10	15:10	24.7	0.9	NE	Yes	0	N/A	N/A	N/A
13-Dec-21	Sunny	OP11	15:20	23.6	1.6	E	No	0	N/A	N/A	N/A
13-Dec-21	Fine	OP1	18:07	23.2	0.5	S	No	0	N/A	N/A	N/A
13-Dec-21	Fine	OP2	18:11	22.8	0.3	S	No	0	N/A	N/A	N/A
13-Dec-21	Fine	OP3	18:15	22.5	0.2	SE	No	0	N/A	N/A	N/A
13-Dec-21	Fine	OP4	18:19	22.6	0.7	E	No	0	N/A	N/A	N/A
13-Dec-21	Fine	OP5	18:22	22.5	1.3	W	No	0	N/A	N/A	N/A
13-Dec-21	Fine	OP6	18:25	22.4	0.8	S	No	0	N/A	N/A	N/A
13-Dec-21	Fine	OP7	18:29	22.1	0.8	N	Yes	0	N/A	N/A	N/A
13-Dec-21	Fine	OP8	18:33	22.3	0.7	N	Yes	0	N/A	N/A	N/A
13-Dec-21	Fine	OP9	18:36	22.5	0.6	S	No	0	N/A	N/A	N/A
13-Dec-21	Fine	OP10	18:40	22.2	0.5	N	No	0	N/A	N/A	N/A
13-Dec-21	Fine	OP11	18:49	22.6	0.5	N	No	0	N/A	N/A	N/A
14-Dec-21	Sunny	OP1	10:35	24.4	2.1	N	Yes	0	N/A	N/A	N/A
14-Dec-21	Sunny	OP2	10:38	24.1	1.3	N	Yes	0	N/A	N/A	N/A
14-Dec-21	Sunny	OP3	10:42	24.5	0.6	S	No	0	N/A	N/A	N/A
14-Dec-21	Sunny	OP4	10:45	24.2	0.5	S	No	0	N/A	N/A	N/A
14-Dec-21	Sunny	OP5	10:49	24.3	1.7	E	No	0	N/A	N/A	N/A
14-Dec-21	Sunny	OP6	10:52	24.8	0.4	N	Yes	0	N/A	N/A	N/A
14-Dec-21	Sunny	OP7	10:55	25.1	2.1	N	Yes	0	N/A	N/A	N/A
14-Dec-21	Sunny	OP8	10:58	25.2	1.4	N	Yes	0	N/A	N/A	N/A
14-Dec-21	Sunny	OP9	11:01	25.4	0.7	N	No	0	N/A	N/A	N/A
14-Dec-21	Sunny	OP10	11:04	25.2	2.6	N	No	0	N/A	N/A	N/A
14-Dec-21	Sunny	OP11	11:14	25.3	3.2	E	No	0	N/A	N/A	N/A
14-Dec-21	Sunny	OP1	14:37	24.8	1.3	S	No	0	N/A	N/A	N/A
14-Dec-21	Sunny	OP2	14:40	23.1	3.1	S	No	0	N/A	N/A	N/A
14-Dec-21	Sunny	OP3	14:43	25.1	1.1	SW	No	0	N/A	N/A	N/A
14-Dec-21	Sunny	OP4	14:46	24.8	2.3	E	No	0	N/A	N/A	N/A
14-Dec-21	Sunny	OP5	14:49	24.0	2.2	S	No	0	N/A	N/A	N/A
14-Dec-21	Sunny	OP6	14:52	24.6	3.1	S	No	0	N/A	N/A	N/A

Date	Weather	Location	Time	Temperature (oC)	Wind Speed (m/s)	Wind Direction	From Project Site	Odour Intensity	Odour Characteristic	Possible Source	Remarks
14-Dec-21	Sunny	OP7	14:55	25.0	1.8	S	No	0	N/A	N/A	N/A
14-Dec-21	Sunny	OP8	14:59	25.0	2.9	S	No	0	N/A	N/A	N/A
14-Dec-21	Sunny	OP9	15:03	24.2	2.4	E	Yes	1	Acidic	Town gas	N/A
14-Dec-21	Sunny	OP10	15:08	24.6	1.3	SE	Yes	0	N/A	N/A	N/A
14-Dec-21	Sunny	OP11	15:20	24.7	1.4	E	No	0	N/A	N/A	N/A
14-Dec-21	Fine	OP1	18:07	24.3	0.8	S	No	0	N/A	N/A	N/A
14-Dec-21	Fine	OP2	18:10	24.1	0.4	S	No	0	N/A	N/A	N/A
14-Dec-21	Fine	OP3	18:15	23.7	0.5	E	No	0	N/A	N/A	N/A
14-Dec-21	Fine	OP4	18:19	23.4	0.9	E	No	0	N/A	N/A	N/A
14-Dec-21	Fine	OP5	18:24	23.1	2.3	E	No	0	N/A	N/A	N/A
14-Dec-21	Fine	OP6	18:29	23.2	0.6	NE	Yes	0	N/A	N/A	N/A
14-Dec-21	Fine	OP7	18:33	23.1	1.3	S	No	0	N/A	N/A	N/A
14-Dec-21	Fine	OP8	18:37	23.3	0.8	N	Yes	0	N/A	N/A	N/A
14-Dec-21	Fine	OP9	18:40	22.9	0.5	S	No	0	N/A	N/A	N/A
14-Dec-21	Fine	OP10	18:44	22.9	0.6	N	No	0	N/A	N/A	N/A
14-Dec-21	Fine	OP11	18:53	22.8	0.7	W	No	0	N/A	N/A	N/A
15-Dec-21	Overcast	OP1	10:37	23.6	2.0	S	No	1	Grassy	Vegetation	N/A
15-Dec-21	Overcast	OP2	10:40	23.2	1.8	S	No	0	N/A	N/A	N/A
15-Dec-21	Overcast	OP3	10:43	22.4	1.1	SW	No	1	Diesel	Generator	N/A
15-Dec-21	Overcast	OP4	10:46	22.1	2.5	E	No	0	N/A	N/A	N/A
15-Dec-21	Overcast	OP5	10:50	22.4	3.8	E	No	0	N/A	N/A	N/A
15-Dec-21	Overcast	OP6	10:55	22.2	3.4	SE	No	0	N/A	N/A	N/A
15-Dec-21	Overcast	OP7	10:58	24.0	1.7	NW	Yes	0	N/A	N/A	N/A
15-Dec-21	Overcast	OP8	11:01	23.2	1.8	NW	Yes	0	N/A	N/A	N/A
15-Dec-21	Overcast	OP9	11:04	23.9	2.6	NW	Yes	0	N/A	N/A	N/A
15-Dec-21	Overcast	OP10	11:07	23.5	1.2	NW	Yes	0	N/A	N/A	N/A
15-Dec-21	Overcast	OP11	11:15	24.3	1.2	SW	Yes	0	N/A	N/A	N/A
15-Dec-21	Overcast	OP1	14:33	23.2	0.4	N	Yes	0	N/A	N/A	N/A
15-Dec-21	Overcast	OP2	14:36	23.8	0.5	S	No	0	N/A	N/A	N/A
15-Dec-21	Overcast	OP3	14:39	23.4	0.6	N	Yes	1	Oil	Generator	N/A
15-Dec-21	Overcast	OP4	14:43	23.9	1.4	E	No	0	N/A	N/A	N/A
15-Dec-21	Overcast	OP5	14:47	23.3	2.4	E	No	0	N/A	N/A	N/A
15-Dec-21	Overcast	OP6	14:51	22.8	3.0	N	Yes	0	N/A	N/A	N/A
15-Dec-21	Overcast	OP7	14:55	23.2	2.5	N	Yes	0	N/A	N/A	N/A
15-Dec-21	Overcast	OP8	14:59	22.9	2.4	NE	Yes	0	N/A	N/A	N/A
15-Dec-21	Overcast	OP9	15:02	23.5	2.3	N	No	0	N/A	N/A	N/A
15-Dec-21	Overcast	OP10	15:05	23.6	0.9	N	No	0	N/A	N/A	N/A
15-Dec-21	Overcast	OP11	15:13	23.3	1.1	SE	Yes	0	N/A	N/A	N/A

Date	Weather	Location	Time	Temperature (oC)	Wind Speed (m/s)	Wind Direction	From Project Site	Odour Intensity	Odour Characteristic	Possible Source	Remarks
15-Dec-21	Fine	OP1	18:25	21.9	0.2	S	No	0	N/A	N/A	N/A
15-Dec-21	Fine	OP2	18:29	21.7	0.3	S	No	0	N/A	N/A	N/A
15-Dec-21	Fine	OP3	18:34	21.5	0.6	E	No	0	N/A	N/A	N/A
15-Dec-21	Fine	OP4	18:38	21.6	1.8	E	No	0	N/A	N/A	N/A
15-Dec-21	Fine	OP5	18:41	22.1	2.7	NE	Yes	0	N/A	N/A	N/A
15-Dec-21	Fine	OP6	18:43	22.3	1.4	N	Yes	0	N/A	N/A	N/A
15-Dec-21	Fine	OP7	18:45	21.7	0.8	N	Yes	0	N/A	N/A	N/A
15-Dec-21	Fine	OP8	18:48	22.2	2.2	N	Yes	0	N/A	N/A	N/A
15-Dec-21	Fine	OP9	18:52	23.0	1.3	N	No	0	N/A	N/A	N/A
15-Dec-21	Fine	OP10	18:55	22.8	0.6	N	No	0	N/A	N/A	N/A
15-Dec-21	Fine	OP11	19:04	21.4	0.6	N	No	0	N/A	N/A	N/A
16-Dec-21	Fine	OP1	10:35	25.8	1.2	N	Yes	0	N/A	N/A	N/A
16-Dec-21	Fine	OP2	10:39	25.7	2.5	SW	Yes	0	N/A	N/A	N/A
16-Dec-21	Fine	OP3	10:43	25.9	0.6	N	Yes	1	Oil	Generator	N/A
16-Dec-21	Fine	OP4	10:47	25.4	3.2	E	No	0	N/A	N/A	N/A
16-Dec-21	Fine	OP5	10:51	25.3	3.6	E	No	0	N/A	N/A	N/A
16-Dec-21	Fine	OP6	10:54	25.4	1.1	N	Yes	0	N/A	N/A	N/A
16-Dec-21	Fine	OP7	10:58	25.6	0.9	N	Yes	0	N/A	N/A	N/A
16-Dec-21	Fine	OP8	11:01	25.5	2.4	N	Yes	0	N/A	N/A	N/A
16-Dec-21	Fine	OP9	11:04	25.4	2.2	N	No	1	Acidic	Town gas	N/A
16-Dec-21	Fine	OP10	11:07	25.6	1.8	N	No	0	N/A	N/A	N/A
16-Dec-21	Fine	OP11	11:17	25.9	3.3	SE	No	0	N/A	N/A	N/A
16-Dec-21	Overcast	OP1	14:41	24.5	1.5	N	Yes	0	N/A	N/A	N/A
16-Dec-21	Overcast	OP2	14:44	24.7	0.6	S	No	0	N/A	N/A	N/A
16-Dec-21	Overcast	OP3	14:47	24.2	1.3	N	Yes	1	Oil	Generator	N/A
16-Dec-21	Overcast	OP4	14:51	24.8	1.2	E	No	0	N/A	N/A	N/A
16-Dec-21	Overcast	OP5	14:54	25.2	2.2	E	No	0	N/A	N/A	N/A
16-Dec-21	Overcast	OP6	14:57	24.6	1.6	N	Yes	0	N/A	N/A	N/A
16-Dec-21	Overcast	OP7	15:01	24.3	2.6	N	Yes	0	N/A	N/A	N/A
16-Dec-21	Overcast	OP8	15:05	25.7	1.5	N	Yes	0	N/A	N/A	N/A
16-Dec-21	Overcast	OP9	15:08	24.6	1.1	N	No	0	N/A	N/A	N/A
16-Dec-21	Overcast	OP10	15:11	25.6	1.0	N	No	0	N/A	N/A	N/A
16-Dec-21	Overcast	OP11	15:15	24.3	2.3	E	No	0	N/A	N/A	N/A
16-Dec-21	Fine	OP1	18:15	23.2	1.8	N	Yes	0	N/A	N/A	N/A
16-Dec-21	Fine	OP2	18:19	23.4	1.2	N	Yes	0	N/A	N/A	N/A
16-Dec-21	Fine	OP3	18:23	22.9	1.4	N	Yes	0	N/A	N/A	N/A
16-Dec-21	Fine	OP4	18:26	23.1	1.8	N	Yes	0	N/A	N/A	N/A
16-Dec-21	Fine	OP5	18:30	23.3	1.2	N	Yes	0	N/A	N/A	N/A

Date	Weather	Location	Time	Temperature (oC)	Wind Speed (m/s)	Wind Direction	From Project Site	Odour Intensity	Odour Characteristic	Possible Source	Remarks
16-Dec-21	Fine	OP6	18:33	22.9	1.1	N	Yes	0	N/A	N/A	N/A
16-Dec-21	Fine	OP7	18:37	22.8	1.3	N	Yes	0	N/A	N/A	N/A
16-Dec-21	Fine	OP8	18:41	22.9	1.9	N	Yes	0	N/A	N/A	N/A
16-Dec-21	Fine	OP9	18:45	23.0	1.6	N	No	0	N/A	N/A	N/A
16-Dec-21	Fine	OP10	18:48	22.1	2.3	N	No	0	N/A	N/A	N/A
16-Dec-21	Fine	OP11	18:56	23.2	0.8	N	No	0	N/A	N/A	N/A
17-Dec-21	Fine	OP1	10:42	23.9	2.9	N	Yes	0	N/A	N/A	N/A
17-Dec-21	Fine	OP2	10:45	23.2	3.2	N	Yes	0	N/A	N/A	N/A
17-Dec-21	Fine	OP3	10:48	23.3	1.7	N	Yes	1	Oil	Generator	N/A
17-Dec-21	Fine	OP4	10:51	24.1	1.2	NE	Yes	0	N/A	N/A	N/A
17-Dec-21	Fine	OP5	10:54	23.5	0.6	N	Yes	0	N/A	N/A	N/A
17-Dec-21	Fine	OP6	10:57	23.2	4.1	N	Yes	0	N/A	N/A	N/A
17-Dec-21	Fine	OP7	11:00	23.1	3.7	N	Yes	0	N/A	N/A	N/A
17-Dec-21	Fine	OP8	11:04	23.2	4.2	N	Yes	0	N/A	N/A	N/A
17-Dec-21	Fine	OP9	11:06	22.9	3.5	N	No	0	N/A	N/A	N/A
17-Dec-21	Fine	OP10	11:08	23.5	0.7	N	No	0	N/A	N/A	N/A
17-Dec-21	Fine	OP11	11:21	24.2	0.7	E	No	0	N/A	N/A	N/A
17-Dec-21	Fine	OP1	14:37	22.3	4.0	NW	Yes	0	N/A	N/A	N/A
17-Dec-21	Fine	OP2	14:39	21.9	5.3	NW	Yes	0	N/A	N/A	N/A
17-Dec-21	Fine	OP3	14:42	22.9	2.1	NE	No	1	Diesel	Generator	N/A
17-Dec-21	Fine	OP4	14:45	22.8	2.5	NE	Yes	0	N/A	N/A	N/A
17-Dec-21	Fine	OP5	14:48	22.4	3.8	NE	Yes	0	N/A	N/A	N/A
17-Dec-21	Fine	OP6	14:50	22.1	3.5	N	Yes	0	N/A	N/A	N/A
17-Dec-21	Fine	OP7	14:55	22.6	4.8	NW	No	1	Burnt	Welding	N/A
17-Dec-21	Fine	OP8	14:59	22.8	2.6	N	Yes	0	N/A	N/A	N/A
17-Dec-21	Fine	OP9	15:02	22.2	2.2	N	No	0	N/A	N/A	N/A
17-Dec-21	Fine	OP10	15:04	22.9	0.7	N	No	0	N/A	N/A	N/A
17-Dec-21	Fine	OP11	15:12	21.6	5.1	E	No	0	N/A	N/A	N/A
17-Dec-21	Fine	OP1	18:20	21.1	7.2	N	Yes	0	N/A	N/A	N/A
17-Dec-21	Fine	OP2	18:23	21.4	1.8	N	Yes	0	N/A	N/A	N/A
17-Dec-21	Fine	OP3	18:27	21.3	3.1	N	Yes	0	N/A	N/A	N/A
17-Dec-21	Fine	OP4	18:30	21.4	0.8	NE	Yes	1	Acidic	Leachate Treatment Plant	N/A
17-Dec-21	Fine	OP5	18:33	21.2	3.2	E	No	0	N/A	N/A	N/A
17-Dec-21	Fine	OP6	18:37	21.1	4.2	N	Yes	0	N/A	N/A	N/A
17-Dec-21	Fine	OP7	18:41	21.3	3.4	N	Yes	0	N/A	N/A	N/A
17-Dec-21	Fine	OP8	18:44	21.0	4.3	N	Yes	0	N/A	N/A	N/A
17-Dec-21	Fine	OP9	18:47	21.9	2.2	N	No	0	N/A	N/A	N/A
17-Dec-21	Fine	OP10	18:51	22.0	1.9	NW	No	0	N/A	N/A	N/A

Date	Weather	Location	Time	Temperature (oC)	Wind Speed (m/s)	Wind Direction	From Project Site	Odour Intensity	Odour Characteristic	Possible Source	Remarks
17-Dec-21	Fine	OP11	19:07	21.2	3.8	SE	No	0	N/A	N/A	N/A
18-Dec-21	Sunny	OP1	10:50	19.1	4.3	N	Yes	0	N/A	N/A	N/A
18-Dec-21	Sunny	OP2	10:54	20.2	3.0	N	Yes	0	N/A	N/A	N/A
18-Dec-21	Sunny	OP3	10:59	22.0	2.2	SW	No	1	Oil	Generator	N/A
18-Dec-21	Sunny	OP4	11:03	23.6	1.2	E	No	1	Leachate	Leachate Treatment Plant	N/A
18-Dec-21	Sunny	OP5	11:07	21.2	4.1	NW	No	0	N/A	N/A	N/A
18-Dec-21	Sunny	OP6	11:11	19.3	2.7	N	No	0	N/A	N/A	N/A
18-Dec-21	Sunny	OP7	11:15	19.2	2.4	N	No	0	N/A	N/A	N/A
18-Dec-21	Sunny	OP8	11:19	19.3	1.8	NW	No	0	N/A	N/A	N/A
18-Dec-21	Sunny	OP9	11:23	19.4	2.5	NW	No	0	N/A	N/A	N/A
18-Dec-21	Sunny	OP10	11:27	21.2	1.6	NW	No	0	N/A	N/A	N/A
18-Dec-21	Sunny	OP11	11:40	20.8	2.1	E	No	0	N/A	N/A	N/A
18-Dec-21	Sunny	OP1	14:40	21.9	2.1	N	Yes	0	N/A	N/A	N/A
18-Dec-21	Sunny	OP2	14:44	22.2	1.3	NW	Yes	0	N/A	N/A	N/A
18-Dec-21	Sunny	OP3	14:48	25.9	1.7	NE	No	1	Oil	Generator	N/A
18-Dec-21	Sunny	OP4	14:52	26.7	0.8	NE	Yes	0	N/A	N/A	N/A
18-Dec-21	Sunny	OP5	14:55	25.5	1.9	NW	No	0	N/A	N/A	N/A
18-Dec-21	Sunny	OP6	14:59	23.1	2.7	N	No	0	N/A	N/A	N/A
18-Dec-21	Sunny	OP7	15:03	22.7	3.9	N	Yes	0	N/A	N/A	N/A
18-Dec-21	Sunny	OP8	15:06	21.4	3.0	N	No	0	N/A	N/A	N/A
18-Dec-21	Sunny	OP9	15:10	22.8	1.8	NE	Yes	0	N/A	N/A	N/A
18-Dec-21	Sunny	OP10	15:13	22.1	2.7	NW	No	0	N/A	N/A	N/A
18-Dec-21	Sunny	OP11	15:23	23.3	1.4	E	No	0	N/A	N/A	N/A
18-Dec-21	Fine	OP1	18:06	18.8	1.7	N	Yes	0	N/A	N/A	N/A
18-Dec-21	Fine	OP2	18:09	18.9	2.5	N	Yes	0	N/A	N/A	N/A
18-Dec-21	Fine	OP3	18:13	19.1	1.4	NW	Yes	0	N/A	N/A	N/A
18-Dec-21	Fine	OP4	18:17	19.0	2.1	NE	Yes	0	N/A	N/A	N/A
18-Dec-21	Fine	OP5	18:20	19.4	0.7	NE	Yes	0	N/A	N/A	N/A
18-Dec-21	Fine	OP6	18:24	19.7	2.1	N	Yes	0	N/A	N/A	N/A
18-Dec-21	Fine	OP7	18:28	19.3	2.3	N	No	0	N/A	N/A	N/A
18-Dec-21	Fine	OP8	18:32	19.1	2.2	NW	No	0	N/A	N/A	N/A
18-Dec-21	Fine	OP9	18:36	19.3	1.2	NW	No	0	N/A	N/A	N/A
18-Dec-21	Fine	OP10	18:39	19.6	0.5	NE	Yes	0	N/A	N/A	N/A
18-Dec-21	Fine	OP11	18:48	19.2	1.5	SE	No	0	N/A	N/A	N/A
19-Dec-21	Sunny	OP1	10:34	19.6	1.6	NW	Yes	0	N/A	N/A	N/A
19-Dec-21	Sunny	OP2	10:38	20.1	0.1	S	No	0	N/A	N/A	N/A
19-Dec-21	Sunny	OP3	10:42	21.0	0.6	E	No	0	N/A	N/A	N/A
19-Dec-21	Sunny	OP4	10:45	21.3	1.2	E	No	0	N/A	N/A	N/A

Date	Weather	Location	Time	Temperature (oC)	Wind Speed (m/s)	Wind Direction	From Project Site	Odour Intensity	Odour Characteristic	Possible Source	Remarks
19-Dec-21	Sunny	OP5	10:48	21.7	1.3	NW	No	0	N/A	N/A	N/A
19-Dec-21	Sunny	OP6	10:52	21.4	1.5	N	Yes	0	N/A	N/A	N/A
19-Dec-21	Sunny	OP7	10:55	20.5	3.1	N	Yes	0	N/A	N/A	N/A
19-Dec-21	Sunny	OP8	10:59	20.1	1.8	N	Yes	0	N/A	N/A	N/A
19-Dec-21	Sunny	OP9	11:04	21.1	2.6	NW	No	0	N/A	N/A	N/A
19-Dec-21	Sunny	OP10	11:07	21.9	1.1	NW	No	0	N/A	N/A	N/A
19-Dec-21	Sunny	OP11	11:13	21.9	2.3	E	No	0	N/A	N/A	N/A
19-Dec-21	Overcast	OP1	15:52	20.7	0.9	S	No	0	N/A	N/A	N/A
19-Dec-21	Overcast	OP2	15:47	20.6	1.4	S	Yes	0	N/A	N/A	N/A
19-Dec-21	Overcast	OP3	15:43	20.6	1.6	NE	Yes	0	N/A	N/A	N/A
19-Dec-21	Overcast	OP4	15:39	20.9	2.1	E	Yes	0	N/A	N/A	N/A
19-Dec-21	Overcast	OP5	15:34	22.4	1.8	SE	Yes	0	N/A	N/A	N/A
19-Dec-21	Overcast	OP6	15:29	22.1	1.1	SE	Yes	0	N/A	N/A	N/A
19-Dec-21	Overcast	OP7	15:24	20.9	4.3	N	No	0	N/A	N/A	N/A
19-Dec-21	Overcast	OP8	15:20	21.1	3.8	N	No	0	N/A	N/A	N/A
19-Dec-21	Overcast	OP9	15:15	20.7	0.8	NE	No	0	N/A	N/A	N/A
19-Dec-21	Overcast	OP10	15:11	21.0	1.8	E	No	0	N/A	N/A	N/A
19-Dec-21	Overcast	OP11	15:06	23.1	1.0	N	Yes	0	N/A	N/A	N/A
19-Dec-21	Overcast	OP1	18:06	19.6	1.3	N	Yes	0	N/A	N/A	N/A
19-Dec-21	Overcast	OP2	18:10	19.8	0.4	SE	No	0	N/A	N/A	N/A
19-Dec-21	Overcast	OP3	18:13	19.8	0.5	NE	Yes	0	N/A	N/A	N/A
19-Dec-21	Overcast	OP4	18:17	20.0	0.8	E	No	0	N/A	N/A	N/A
19-Dec-21	Overcast	OP5	18:21	19.7	1.7	E	No	0	N/A	N/A	N/A
19-Dec-21	Overcast	OP6	18:24	19.6	1.4	N	Yes	0	N/A	N/A	N/A
19-Dec-21	Overcast	OP7	18:28	19.8	1.5	N	Yes	0	N/A	N/A	N/A
19-Dec-21	Overcast	OP8	18:32	19.5	1.2	N	Yes	0	N/A	N/A	N/A
19-Dec-21	Overcast	OP9	18:36	19.9	1.2	NE	Yes	0	N/A	N/A	N/A
19-Dec-21	Overcast	OP10	18:40	19.8	1.3	NE	Yes	0	N/A	N/A	N/A
19-Dec-21	Overcast	OP11	18:49	19.9	0.5	SE	Yes	0	N/A	N/A	N/A
20-Dec-21	Shower	OP1	10:37	14.9	2.0	NW	Yes	0	N/A	N/A	N/A
20-Dec-21	Shower	OP2	10:38	14.9	1.0	NW	Yes	0	N/A	N/A	N/A
20-Dec-21	Shower	OP3	10:41	14.8	0.6	NE	No	1	Diesel	Generator	N/A
20-Dec-21	Shower	OP4	10:44	14.8	1.7	N	Yes	0	N/A	N/A	N/A
20-Dec-21	Shower	OP5	10:46	15.5	1.8	E	No	0	N/A	N/A	N/A
20-Dec-21	Shower	OP6	10:48	15.2	2.4	N	Yes	0	N/A	N/A	N/A
20-Dec-21	Shower	OP7	10:50	15.0	3.8	N	Yes	0	N/A	N/A	N/A
20-Dec-21	Shower	OP8	10:52	14.6	3.6	N	Yes	0	N/A	N/A	N/A
20-Dec-21	Shower	OP9	10:54	14.7	1.6	N	No	0	N/A	N/A	N/A

Date	Weather	Location	Time	Temperature (oC)	Wind Speed (m/s)	Wind Direction	From Project Site	Odour Intensity	Odour Characteristic	Possible Source	Remarks
20-Dec-21	Shower	OP10	10:56	14.5	3.2	NE	No	0	N/A	N/A	N/A
20-Dec-21	Shower	OP11	11:03	15.2	1.3	E	No	0	N/A	N/A	N/A
20-Dec-21	Overcast	OP1	14:33	15.3	2.0	N	Yes	0	N/A	N/A	N/A
20-Dec-21	Overcast	OP2	14:37	15.6	0.8	N	Yes	0	N/A	N/A	N/A
20-Dec-21	Overcast	OP3	14:40	16.2	0.4	NE	Yes	1	Oil	Generator	N/A
20-Dec-21	Overcast	OP4	14:43	15.9	1.4	E	No	0	N/A	N/A	N/A
20-Dec-21	Overcast	OP5	14:46	14.8	1.2	E	No	0	N/A	N/A	N/A
20-Dec-21	Overcast	OP6	14:48	15.1	2.1	NE	Yes	0	N/A	N/A	N/A
20-Dec-21	Overcast	OP7	14:51	16.2	1.5	N	Yes	0	N/A	N/A	N/A
20-Dec-21	Overcast	OP8	14:53	15.7	1.8	N	Yes	0	N/A	N/A	N/A
20-Dec-21	Overcast	OP9	14:56	16.2	1.2	N	No	0	N/A	N/A	N/A
20-Dec-21	Overcast	OP10	14:58	15.8	0.7	N	No	0	N/A	N/A	N/A
20-Dec-21	Overcast	OP11	15:07	16.1	1.0	E	No	0	N/A	N/A	N/A
20-Dec-21	Rainy	OP1	18:05	15.6	1.3	N	Yes	0	N/A	N/A	N/A
20-Dec-21	Rainy	OP2	18:09	15.8	0.2	S	No	0	N/A	N/A	N/A
20-Dec-21	Rainy	OP3	18:12	15.1	0.5	S	No	0	N/A	N/A	N/A
20-Dec-21	Rainy	OP4	18:16	15.3	0.8	E	No	0	N/A	N/A	N/A
20-Dec-21	Rainy	OP5	18:20	15.7	0.5	E	No	0	N/A	N/A	N/A
20-Dec-21	Rainy	OP6	18:23	15.1	1.2	N	Yes	0	N/A	N/A	N/A
20-Dec-21	Rainy	OP7	18:26	15.3	1.6	N	Yes	0	N/A	N/A	N/A
20-Dec-21	Rainy	OP8	18:30	15.6	1.2	N	Yes	0	N/A	N/A	N/A
20-Dec-21	Rainy	OP9	18:33	16.0	0.4	N	No	0	N/A	N/A	N/A
20-Dec-21	Rainy	OP10	18:37	15.7	0.5	N	No	0	N/A	N/A	N/A
20-Dec-21	Rainy	OP11	18:47	15.3	0.6	N	No	0	N/A	N/A	N/A
21-Dec-21	Shower	OP1	10:34	17.1	3.3	N	Yes	0	N/A	N/A	N/A
21-Dec-21	Shower	OP2	10:38	17.4	4.2	N	Yes	0	N/A	N/A	N/A
21-Dec-21	Shower	OP3	10:42	17.1	1.8	N	Yes	1	Oil	Generator	N/A
21-Dec-21	Shower	OP4	10:44	17.2	1.4	N	Yes	1	Acidic	Leachate Treatment Plant	N/A
21-Dec-21	Shower	OP5	10:47	17.0	1.8	NW	No	0	N/A	N/A	N/A
21-Dec-21	Shower	OP6	10:50	16.8	3.5	N	Yes	0	N/A	N/A	N/A
21-Dec-21	Shower	OP7	10:53	16.5	3.3	N	Yes	0	N/A	N/A	N/A
21-Dec-21	Shower	OP8	10:55	16.8	2.3	N	Yes	1	Oil	Generator	N/A
21-Dec-21	Shower	OP9	10:57	17.9	0.9	N	No	0	N/A	N/A	N/A
21-Dec-21	Shower	OP10	11:00	17.1	1.8	N	No	0	N/A	N/A	N/A
21-Dec-21	Shower	OP11	11:09	17.5	1.5	E	No	0	N/A	N/A	N/A
21-Dec-21	Overcast	OP1	14:58	19.7	0.9	NW	Yes	0	N/A	N/A	N/A
21-Dec-21	Overcast	OP2	15:03	18.7	1.0	N	Yes	0	N/A	N/A	N/A
21-Dec-21	Overcast	OP3	15:07	19.9	0.5	N	Yes	1	Oil	Generator	N/A

Date	Weather	Location	Time	Temperature (oC)	Wind Speed (m/s)	Wind Direction	From Project Site	Odour Intensity	Odour Characteristic	Possible Source	Remarks
21-Dec-21	Overcast	OP4	15:11	20.0	1.1	E	No	1	Acidic Gas	Leachate Treatment Plant	N/A
21-Dec-21	Overcast	OP5	15:15	18.8	1.8	NW	No	0	N/A	N/A	N/A
21-Dec-21	Overcast	OP6	15:19	18.6	1.8	N	Yes	0	N/A	N/A	N/A
21-Dec-21	Overcast	OP7	15:22	18.1	1.7	N	Yes	0	N/A	N/A	N/A
21-Dec-21	Overcast	OP8	15:25	18.8	0.8	N	Yes	0	N/A	N/A	N/A
21-Dec-21	Overcast	OP9	15:30	18.4	2.6	NW	No	0	N/A	N/A	N/A
21-Dec-21	Overcast	OP10	15:33	18.3	0.7	NW	No	0	N/A	N/A	N/A
21-Dec-21	Overcast	OP11	15:43	18.4	1.1	E	No	0	N/A	N/A	N/A
21-Dec-21	Overcast	OP1	18:45	17.5	0.8	N	Yes	0	N/A	N/A	N/A
21-Dec-21	Overcast	OP2	18:48	17.4	0.9	N	Yes	0	N/A	N/A	N/A
21-Dec-21	Overcast	OP3	18:50	17.0	1.2	N	Yes	0	N/A	N/A	N/A
21-Dec-21	Overcast	OP4	18:52	17.2	0.7	E	No	0	N/A	N/A	N/A
21-Dec-21	Overcast	OP5	18:55	16.9	0.7	E	No	0	N/A	N/A	N/A
21-Dec-21	Overcast	OP6	18:59	17.0	2.9	N	Yes	0	N/A	N/A	N/A
21-Dec-21	Overcast	OP7	19:02	17.9	2.5	N	Yes	0	N/A	N/A	N/A
21-Dec-21	Overcast	OP8	19:05	17.5	1.2	N	Yes	0	N/A	N/A	N/A
21-Dec-21	Overcast	OP9	19:09	17.8	0.3	N	No	0	N/A	N/A	N/A
21-Dec-21	Overcast	OP10	19:13	18.0	1.4	NE	Yes	0	N/A	N/A	N/A
21-Dec-21	Overcast	OP11	19:23	18.1	3.4	E	No	0	N/A	N/A	N/A
22-Dec-21	Overcast	OP1	10:38	19.3	2.4	N	Yes	0	N/A	N/A	N/A
22-Dec-21	Overcast	OP2	10:41	19.7	2.8	N	Yes	0	N/A	N/A	N/A
22-Dec-21	Overcast	OP3	10:45	19.8	1.5	NE	No	1	Oil	Generator	N/A
22-Dec-21	Overcast	OP4	10:48	19.7	1.2	N	Yes	0	N/A	N/A	N/A
22-Dec-21	Overcast	OP5	10:52	19.8	1.9	N	No	0	N/A	N/A	N/A
22-Dec-21	Overcast	OP6	10:54	20.4	2.8	N	No	0	N/A	N/A	N/A
22-Dec-21	Overcast	OP7	10:57	20.5	2.4	N	Yes	0	N/A	N/A	N/A
22-Dec-21	Overcast	OP8	11:00	20.5	2.3	N	Yes	0	N/A	N/A	N/A
22-Dec-21	Overcast	OP9	11:04	20.8	2.4	N	No	0	N/A	N/A	N/A
22-Dec-21	Overcast	OP10	11:09	20.9	1.4	N	No	0	N/A	N/A	N/A
22-Dec-21	Overcast	OP11	11:22	22.3	2.1	SW	Yes	0	N/A	N/A	N/A
22-Dec-21	Overcast	OP1	14:30	22.6	1.0	N	Yes	0	N/A	N/A	N/A
22-Dec-21	Overcast	OP2	14:33	22.2	1.3	NW	Yes	0	N/A	N/A	N/A
22-Dec-21	Overcast	OP3	14:36	23.6	0.5	N	Yes	0	N/A	N/A	N/A
22-Dec-21	Overcast	OP4	14:38	23.4	1.4	E	No	0	N/A	N/A	N/A
22-Dec-21	Overcast	OP5	14:41	22.3	1.0	E	No	0	N/A	N/A	N/A
22-Dec-21	Overcast	OP6	14:43	22.3	0.9	S	No	0	N/A	N/A	N/A
22-Dec-21	Overcast	OP7	14:46	22.7	0.9	N	Yes	0	N/A	N/A	N/A
22-Dec-21	Overcast	OP8	14:49	22.7	0.8	N	Yes	0	N/A	N/A	N/A

Date	Weather	Location	Time	Temperature (oC)	Wind Speed (m/s)	Wind Direction	From Project Site	Odour Intensity	Odour Characteristic	Possible Source	Remarks
22-Dec-21	Overcast	OP9	14:51	22.5	1.5	SE	Yes	0	N/A	N/A	N/A
22-Dec-21	Overcast	OP10	14:54	22.6	0.9	NE	No	0	N/A	N/A	N/A
22-Dec-21	Overcast	OP11	15:04	21.4	1.5	SE	No	0	N/A	N/A	N/A
22-Dec-21	Overcast	OP1	18:20	18.5	1.1	N	Yes	0	N/A	N/A	N/A
22-Dec-21	Overcast	OP2	18:24	18.5	0.7	N	Yes	0	N/A	N/A	N/A
22-Dec-21	Overcast	OP3	18:28	18.1	2.1	W	No	0	N/A	N/A	N/A
22-Dec-21	Overcast	OP4	18:31	18.9	0.4	W	No	0	N/A	N/A	N/A
22-Dec-21	Overcast	OP5	18:34	18.7	1.3	E	No	0	N/A	N/A	N/A
22-Dec-21	Overcast	OP6	18:37	18.3	2.4	N	No	0	N/A	N/A	N/A
22-Dec-21	Overcast	OP7	18:40	18.6	1.7	N	Yes	0	N/A	N/A	N/A
22-Dec-21	Overcast	OP8	18:44	18.5	1.4	NE	Yes	0	N/A	N/A	N/A
22-Dec-21	Overcast	OP9	18:48	18.6	0.5	N	No	0	N/A	N/A	N/A
22-Dec-21	Overcast	OP10	18:51	18.7	0.5	N	No	0	N/A	N/A	N/A
22-Dec-21	Overcast	OP11	19:10	18.4	1.2	NE	No	0	N/A	N/A	N/A
23-Dec-21	Overcast	OP1	10:30	22.1	3.3	N	Yes	0	N/A	N/A	N/A
23-Dec-21	Overcast	OP2	10:33	22.5	0.7	S	No	0	N/A	N/A	N/A
23-Dec-21	Overcast	OP3	10:37	22.3	1.4	N	Yes	1	Oil	Electric Generator	N/A
23-Dec-21	Overcast	OP4	10:41	22.6	2.8	E	No	0	N/A	N/A	N/A
23-Dec-21	Overcast	OP5	10:45	22.4	3.6	E	No	0	N/A	N/A	N/A
23-Dec-21	Overcast	OP6	10:48	22.3	3.4	N	Yes	0	N/A	N/A	N/A
23-Dec-21	Overcast	OP7	10:51	22.2	2.1	N	Yes	0	N/A	N/A	N/A
23-Dec-21	Overcast	OP8	10:54	22.3	2.8	N	Yes	1	Oil	Electric Generator	N/A
23-Dec-21	Overcast	OP9	10:59	22.6	1.2	N	No	0	N/A	N/A	N/A
23-Dec-21	Overcast	OP10	11:03	22.5	1.5	N	No	0	N/A	N/A	N/A
23-Dec-21	Overcast	OP11	11:14	22.8	1.9	W	Yes	0	N/A	N/A	N/A
23-Dec-21	Overcast	OP1	14:40	23.3	1.6	N	Yes	0	N/A	N/A	N/A
23-Dec-21	Overcast	OP2	14:45	22.8	1.4	S	No	0	N/A	N/A	N/A
23-Dec-21	Overcast	OP3	14:48	21.4	0.5	N	Yes	1	Oil	Electric Generator	N/A
23-Dec-21	Overcast	OP4	14:51	20.8	2.3	E	No	0	N/A	N/A	N/A
23-Dec-21	Overcast	OP5	14:54	21.2	1.3	E	No	0	N/A	N/A	N/A
23-Dec-21	Overcast	OP6	14:57	21.0	2.2	S	No	0	N/A	N/A	N/A
23-Dec-21	Overcast	OP7	15:01	21.2	1.2	N	Yes	0	N/A	N/A	N/A
23-Dec-21	Overcast	OP8	15:04	21.0	0.8	N	Yes	0	N/A	N/A	N/A
23-Dec-21	Overcast	OP9	15:07	21.4	1.3	SE	Yes	0	N/A	N/A	N/A
23-Dec-21	Overcast	OP10	15:11	21.5	0.4	N	No	0	N/A	N/A	N/A
23-Dec-21	Overcast	OP11	15:23	21.9	0.7	NE	No	0	N/A	N/A	N/A
23-Dec-21	Overcast	OP1	18:05	18.5	0.5	N	Yes	0	N/A	N/A	N/A
23-Dec-21	Overcast	OP2	18:09	18.1	0.4	N	Yes	0	N/A	N/A	N/A

Date	Weather	Location	Time	Temperature (oC)	Wind Speed (m/s)	Wind Direction	From Project Site	Odour Intensity	Odour Characteristic	Possible Source	Remarks
23-Dec-21	Overcast	OP3	18:13	17.6	0.4	N	Yes	0	N/A	N/A	N/A
23-Dec-21	Overcast	OP4	18:17	17.8	0.6	E	No	0	N/A	N/A	N/A
23-Dec-21	Overcast	OP5	18:20	18.0	0.7	E	No	0	N/A	N/A	N/A
23-Dec-21	Overcast	OP6	18:24	18.1	0.7	E	Yes	0	N/A	N/A	N/A
23-Dec-21	Overcast	OP7	18:27	18.2	0.6	N	Yes	0	N/A	N/A	N/A
23-Dec-21	Overcast	OP8	18:31	18.3	0.4	N	Yes	0	N/A	N/A	N/A
23-Dec-21	Overcast	OP9	18:35	18.0	0.6	N	No	0	N/A	N/A	N/A
23-Dec-21	Overcast	OP10	18:40	17.8	0.5	N	No	0	N/A	N/A	N/A
23-Dec-21	Overcast	OP11	18:52	18.5	0.5	NE	No	0	N/A	N/A	N/A
24-Dec-21	Overcast	OP1	10:40	20.3	0.4	N	Yes	0	N/A	N/A	N/A
24-Dec-21	Overcast	OP2	10:44	20.0	0.0	N/A	N/A	0	N/A	N/A	N/A
24-Dec-21	Overcast	OP3	10:47	19.9	0.6	N	Yes	1	Oil	Electric Generator	N/A
24-Dec-21	Overcast	OP4	10:50	20.1	0.7	N	Yes	0	N/A	N/A	N/A
24-Dec-21	Overcast	OP5	10:54	20.0	0.9	E	No	0	N/A	N/A	N/A
24-Dec-21	Overcast	OP6	10:58	20.1	0.4	S	No	0	N/A	N/A	N/A
24-Dec-21	Overcast	OP7	11:02	19.7	0.6	N	Yes	0	N/A	N/A	N/A
24-Dec-21	Overcast	OP8	11:05	19.9	0.8	N	Yes	1	Oil	Electric Generator	N/A
24-Dec-21	Overcast	OP9	11:08	20.4	0.0	N/A	N/A	0	N/A	N/A	N/A
24-Dec-21	Overcast	OP10	11:12	21.0	0.9	N	No	0	N/A	N/A	N/A
24-Dec-21	Overcast	OP11	11:22	20.5	1.3	E	No	0	N/A	N/A	N/A
24-Dec-21	Overcast	OP1	14:38	22.0	0.0	N/A	N/A	0	N/A	N/A	N/A
24-Dec-21	Overcast	OP2	14:41	21.6	1.2	S	No	0	N/A	N/A	N/A
24-Dec-21	Overcast	OP3	14:43	22.3	0.7	SW	No	0	N/A	N/A	N/A
24-Dec-21	Overcast	OP4	14:45	23.7	0.0	N/A	N/A	0	N/A	N/A	N/A
24-Dec-21	Overcast	OP5	14:47	23.1	0.5	SW	No	0	N/A	N/A	N/A
24-Dec-21	Overcast	OP6	14:49	22.3	1.3	S	No	0	N/A	N/A	N/A
24-Dec-21	Overcast	OP7	14:52	22.1	2.2	S	No	0	N/A	N/A	N/A
24-Dec-21	Overcast	OP8	14:55	22.9	0.9	S	No	1	Diesel	Generator	N/A
24-Dec-21	Overcast	OP9	14:58	22.1	1.3	S	No	0	N/A	N/A	N/A
24-Dec-21	Overcast	OP10	14:59	22.1	1.9	S	No	0	N/A	N/A	N/A
24-Dec-21	Overcast	OP11	15:07	22.2	0.0	N/A	N/A	0	N/A	N/A	N/A
24-Dec-21	Overcast	OP1	18:00	19.0	0.4	N	Yes	0	N/A	N/A	N/A
24-Dec-21	Overcast	OP2	18:03	19.1	0.0	N/A	N/A	0	N/A	N/A	N/A
24-Dec-21	Overcast	OP3	18:07	19.4	0.0	N/A	N/A	0	N/A	N/A	N/A
24-Dec-21	Overcast	OP4	18:10	18.8	0.4	N	Yes	0	N/A	N/A	N/A
24-Dec-21	Overcast	OP5	18:14	18.7	0.2	N	Yes	0	N/A	N/A	N/A
24-Dec-21	Overcast	OP6	18:17	18.8	0.3	N	Yes	0	N/A	N/A	N/A
24-Dec-21	Overcast	OP7	18:21	18.5	0.7	N	Yes	0	N/A	N/A	N/A

Date	Weather	Location	Time	Temperature (oC)	Wind Speed (m/s)	Wind Direction	From Project Site	Odour Intensity	Odour Characteristic	Possible Source	Remarks
24-Dec-21	Overcast	OP8	18:25	18.6	0.4	N	Yes	0	N/A	N/A	N/A
24-Dec-21	Overcast	OP9	18:29	18.3	0.4	N	No	0	N/A	N/A	N/A
24-Dec-21	Overcast	OP10	18:33	18.1	0.5	N	No	0	N/A	N/A	N/A
24-Dec-21	Overcast	OP11	18:44	17.6	0.6	E	No	0	N/A	N/A	N/A
25-Dec-21	Sunny	OP1	11:00	20.5	1.3	S	No	0	N/A	N/A	N/A
25-Dec-21	Sunny	OP2	11:03	20.7	2.3	S	No	0	N/A	N/A	N/A
25-Dec-21	Sunny	OP3	11:07	20.2	2.9	W	No	0	N/A	N/A	N/A
25-Dec-21	Sunny	OP4	11:10	21.1	3.9	E	No	0	N/A	N/A	N/A
25-Dec-21	Sunny	OP5	11:14	21.3	3.5	E	No	0	N/A	N/A	N/A
25-Dec-21	Sunny	OP6	11:17	21.1	4.1	E	Yes	0	N/A	N/A	N/A
25-Dec-21	Sunny	OP7	11:20	22.7	1.4	S	No	0	N/A	N/A	N/A
25-Dec-21	Sunny	OP8	11:23	22.9	1.4	S	No	0	N/A	N/A	N/A
25-Dec-21	Sunny	OP9	11:25	22.8	1.2	N	No	0	N/A	N/A	N/A
25-Dec-21	Sunny	OP10	11:28	22.3	1.6	NE	Yes	0	N/A	N/A	N/A
25-Dec-21	Sunny	OP11	11:40	23.3	0.6	N	No	0	N/A	N/A	N/A
25-Dec-21	Overcast	OP1	14:50	22.1	1.3	S	No	0	N/A	N/A	N/A
25-Dec-21	Overcast	OP2	14:53	21.4	0.6	N	Yes	0	N/A	N/A	N/A
25-Dec-21	Overcast	OP3	14:57	20.3	1.4	SW	No	0	N/A	N/A	N/A
25-Dec-21	Overcast	OP4	15:00	20.0	1.3	E	No	0	N/A	N/A	N/A
25-Dec-21	Overcast	OP5	15:04	19.8	3.2	E	No	0	N/A	N/A	N/A
25-Dec-21	Overcast	OP6	15:08	19.7	1.8	N	Yes	0	N/A	N/A	N/A
25-Dec-21	Overcast	OP7	15:12	20.6	1.4	S	No	0	N/A	N/A	N/A
25-Dec-21	Overcast	OP8	15:16	20.8	1.5	N	Yes	0	N/A	N/A	N/A
25-Dec-21	Overcast	OP9	15:20	20.1	1.4	N	No	0	N/A	N/A	N/A
25-Dec-21	Overcast	OP10	15:23	20.2	0.6	N	No	0	N/A	N/A	N/A
25-Dec-21	Overcast	OP11	15:35	19.5	0.9	S	Yes	0	N/A	N/A	N/A
25-Dec-21	Fine	OP1	18:00	19.5	0.6	N	Yes	0	N/A	N/A	N/A
25-Dec-21	Fine	OP2	18:03	18.8	0.7	S	No	0	N/A	N/A	N/A
25-Dec-21	Fine	OP3	18:07	18.2	0.4	N	Yes	0	N/A	N/A	N/A
25-Dec-21	Fine	OP4	18:10	18.1	0.5	E	No	0	N/A	N/A	N/A
25-Dec-21	Fine	OP5	18:13	18.0	0.6	E	No	0	N/A	N/A	N/A
25-Dec-21	Fine	OP6	18:15	17.8	1.0	S	No	0	N/A	N/A	N/A
25-Dec-21	Fine	OP7	18:18	17.5	0.9	N	Yes	0	N/A	N/A	N/A
25-Dec-21	Fine	OP8	18:21	17.5	0.6	N	Yes	0	N/A	N/A	N/A
25-Dec-21	Fine	OP9	18:25	17.4	1.8	E	Yes	0	N/A	N/A	N/A
25-Dec-21	Fine	OP10	18:29	17.5	1.9	N	No	0	N/A	N/A	N/A
25-Dec-21	Fine	OP11	18:41	17.2	2.9	NE	No	0	N/A	N/A	N/A
26-Dec-21	Overcast	OP1	10:40	15.7	1.7	N	Yes	0	N/A	N/A	N/A

Date	Weather	Location	Time	Temperature (oC)	Wind Speed (m/s)	Wind Direction	From Project Site	Odour Intensity	Odour Characteristic	Possible Source	Remarks
26-Dec-21	Overcast	OP2	10:43	16.6	1.3	N	Yes	0	N/A	N/A	N/A
26-Dec-21	Overcast	OP3	10:47	16.5	1.2	N	Yes	0	N/A	N/A	N/A
26-Dec-21	Overcast	OP4	10:51	16.7	1.4	E	No	0	N/A	N/A	N/A
26-Dec-21	Overcast	OP5	10:54	15.6	2.3	N	Yes	0	N/A	N/A	N/A
26-Dec-21	Overcast	OP6	10:58	16.0	1.7	N	Yes	0	N/A	N/A	N/A
26-Dec-21	Overcast	OP7	11:02	16.1	2.7	N	Yes	0	N/A	N/A	N/A
26-Dec-21	Overcast	OP8	11:06	15.7	3.7	N	Yes	0	N/A	N/A	N/A
26-Dec-21	Overcast	OP9	11:10	15.2	2.0	N	No	0	N/A	N/A	N/A
26-Dec-21	Overcast	OP10	11:13	15.8	3.1	N	No	0	N/A	N/A	N/A
26-Dec-21	Overcast	OP11	11:21	15.6	0.7	E	No	0	N/A	N/A	N/A
26-Dec-21	Shower	OP1	15:22	14.4	1.7	N	Yes	0	N/A	N/A	N/A
26-Dec-21	Shower	OP2	15:19	14.3	3.3	N	Yes	0	N/A	N/A	N/A
26-Dec-21	Shower	OP3	15:15	14.8	2.3	N	Yes	0	N/A	N/A	N/A
26-Dec-21	Shower	OP4	15:12	15.4	0.6	E	No	1	Acidic	Leachate Treatment Plant	N/A
26-Dec-21	Shower	OP5	15:07	14.9	1.9	N	Yes	0	N/A	N/A	N/A
26-Dec-21	Shower	OP6	15:03	15.1	1.4	N	Yes	0	N/A	N/A	N/A
26-Dec-21	Shower	OP7	14:59	14.8	2.6	N	Yes	0	N/A	N/A	N/A
26-Dec-21	Shower	OP8	14:55	14.9	3.3	N	Yes	0	N/A	N/A	N/A
26-Dec-21	Shower	OP9	14:51	15.2	2.3	N	No	0	N/A	N/A	N/A
26-Dec-21	Shower	OP10	14:47	15.7	2.1	N	No	0	N/A	N/A	N/A
26-Dec-21	Shower	OP11	14:39	15.4	1.1	E	No	0	N/A	N/A	N/A
26-Dec-21	Shower	OP1	18:02	13.2	2.8	N	Yes	0	N/A	N/A	N/A
26-Dec-21	Shower	OP2	18:06	13.3	4.2	N	Yes	0	N/A	N/A	N/A
26-Dec-21	Shower	OP3	18:11	13.2	1.4	N	Yes	0	N/A	N/A	N/A
26-Dec-21	Shower	OP4	18:14	13.1	2.4	NE	No	1	Acidic	Leachate Treatment Plant	N/A
26-Dec-21	Shower	OP5	18:17	13.0	3.3	E	No	0	N/A	N/A	N/A
26-Dec-21	Shower	OP6	18:21	12.9	4.3	N	Yes	0	N/A	N/A	N/A
26-Dec-21	Shower	OP7	18:25	12.5	5.1	N	Yes	0	N/A	N/A	N/A
26-Dec-21	Shower	OP8	18:29	12.4	6.3	N	Yes	0	N/A	N/A	N/A
26-Dec-21	Shower	OP9	18:33	12.3	2.7	N	No	0	N/A	N/A	N/A
26-Dec-21	Shower	OP10	18:37	12.4	3.5	N	No	0	N/A	N/A	N/A
26-Dec-21	Shower	OP11	18:46	12.2	1.1	E	No	0	N/A	N/A	N/A
27-Dec-21	Overcast	OP1	10:50	13.0	2.2	N	Yes	0	N/A	N/A	N/A
27-Dec-21	Overcast	OP2	10:53	14.0	1.2	N	Yes	0	N/A	N/A	N/A
27-Dec-21	Overcast	OP3	10:56	14.1	1.7	NE	No	0	N/A	N/A	N/A
27-Dec-21	Overcast	OP4	10:59	14.3	1.1	W	No	0	N/A	N/A	N/A
27-Dec-21	Overcast	OP5	11:03	14.8	2.2	N	Yes	0	N/A	N/A	N/A
27-Dec-21	Overcast	OP6	11:07	14.6	3.0	N	Yes	0	N/A	N/A	N/A

Date	Weather	Location	Time	Temperature (oC)	Wind Speed (m/s)	Wind Direction	From Project Site	Odour Intensity	Odour Characteristic	Possible Source	Remarks
27-Dec-21	Overcast	OP7	11:10	13.3	2.7	N	Yes	0	N/A	N/A	N/A
27-Dec-21	Overcast	OP8	11:14	12.8	4.9	N	Yes	0	N/A	N/A	N/A
27-Dec-21	Overcast	OP9	11:17	13.7	1.7	N	No	0	N/A	N/A	N/A
27-Dec-21	Overcast	OP10	11:21	13.8	3.2	N	No	0	N/A	N/A	N/A
27-Dec-21	Overcast	OP11	11:34	14.4	0.8	SW	Yes	0	N/A	N/A	N/A
27-Dec-21	Fine	OP1	14:38	13.8	3.5	N	Yes	0	N/A	N/A	N/A
27-Dec-21	Fine	OP2	14:41	14.1	2.6	N	Yes	0	N/A	N/A	N/A
27-Dec-21	Fine	OP3	14:45	14.6	1.5	NE	No	0	N/A	N/A	N/A
27-Dec-21	Fine	OP4	14:48	14.8	1.7	E	No	0	N/A	N/A	N/A
27-Dec-21	Fine	OP5	14:52	14.4	1.9	N	Yes	0	N/A	N/A	N/A
27-Dec-21	Fine	OP6	14:55	14.5	2.4	N	Yes	0	N/A	N/A	N/A
27-Dec-21	Fine	OP7	14:59	14.1	2.6	N	Yes	0	N/A	N/A	N/A
27-Dec-21	Fine	OP8	15:02	14.4	2.0	N	Yes	0	N/A	N/A	N/A
27-Dec-21	Fine	OP9	15:06	14.6	1.3	N	No	0	N/A	N/A	N/A
27-Dec-21	Fine	OP10	15:09	14.8	1.3	N	No	0	N/A	N/A	N/A
27-Dec-21	Fine	OP11	15:20	14.7	1.4	SW	Yes	0	N/A	N/A	N/A
27-Dec-21	Overcast	OP1	18:05	12.2	1.8	N	Yes	0	N/A	N/A	N/A
27-Dec-21	Overcast	OP2	18:08	12.3	1.7	N	Yes	0	N/A	N/A	N/A
27-Dec-21	Overcast	OP3	18:11	12.1	2.3	NE	No	0	N/A	N/A	N/A
27-Dec-21	Overcast	OP4	18:15	12.3	1.5	E	No	1	Leachate	Leachate Treatment Plant	N/A
27-Dec-21	Overcast	OP5	18:18	12.2	1.3	N	Yes	0	N/A	N/A	N/A
27-Dec-21	Overcast	OP6	18:22	11.9	2.8	N	Yes	0	N/A	N/A	N/A
27-Dec-21	Overcast	OP7	18:25	11.7	3.7	N	Yes	0	N/A	N/A	N/A
27-Dec-21	Overcast	OP8	18:29	11.6	3.5	N	Yes	0	N/A	N/A	N/A
27-Dec-21	Overcast	OP9	18:33	11.8	2.5	N	No	0	N/A	N/A	N/A
27-Dec-21	Overcast	OP10	18:36	11.9	2.6	N	No	0	N/A	N/A	N/A
27-Dec-21	Overcast	OP11	18:48	11.4	2.3	E	No	0	N/A	N/A	N/A
28-Dec-21	Fine	OP1	10:30	16.5	2.8	N	Yes	0	N/A	N/A	N/A
28-Dec-21	Fine	OP2	10:33	16.7	1.6	N	Yes	0	N/A	N/A	N/A
28-Dec-21	Fine	OP3	10:36	16.8	2.3	E	No	1	Oil	Electric Generator	N/A
28-Dec-21	Fine	OP4	10:40	16.5	1.8	E	No	0	N/A	N/A	N/A
28-Dec-21	Fine	OP5	10:43	16.7	2.2	N	No	0	N/A	N/A	N/A
28-Dec-21	Fine	OP6	10:47	16.6	2.4	N	No	0	N/A	N/A	N/A
28-Dec-21	Fine	OP7	10:51	16.4	2.6	N	Yes	0	N/A	N/A	N/A
28-Dec-21	Fine	OP8	10:55	16.5	3.1	N	Yes	0	N/A	N/A	N/A
28-Dec-21	Fine	OP9	10:59	16.7	1.3	N	No	0	N/A	N/A	N/A
28-Dec-21	Fine	OP10	11:03	16.4	2.5	N	No	0	N/A	N/A	N/A
28-Dec-21	Fine	OP11	11:13	16.8	1.7	E	No	0	N/A	N/A	N/A

Date	Weather	Location	Time	Temperature (oC)	Wind Speed (m/s)	Wind Direction	From Project Site	Odour Intensity	Odour Characteristic	Possible Source	Remarks
28-Dec-21	Overcast	OP1	14:43	19.9	1.3	S	No	0	N/A	N/A	N/A
28-Dec-21	Overcast	OP2	14:48	18.1	2.7	S	No	1	Diesel	Vehicle	N/A
28-Dec-21	Overcast	OP3	14:51	19.3	0.4	SW	No	0	N/A	N/A	N/A
28-Dec-21	Overcast	OP4	14:54	19.2	0.4	W	No	0	N/A	N/A	N/A
28-Dec-21	Overcast	OP5	14:57	18.6	1.4	SE	No	0	N/A	N/A	N/A
28-Dec-21	Overcast	OP6	15:00	18.3	2.5	S	No	1	Diesel	Vehicle	N/A
28-Dec-21	Overcast	OP7	15:03	19.8	2.5	S	No	0	N/A	N/A	N/A
28-Dec-21	Overcast	OP8	15:06	21.3	0.9	SW	No	1	Sludge	Vehicle	N/A
28-Dec-21	Overcast	OP9	15:10	20.2	0.9	S	No	1	Town gas	Town gas plant	N/A
28-Dec-21	Overcast	OP10	15:12	19.7	0.7	S	No	0	N/A	N/A	N/A
28-Dec-21	Overcast	OP11	15:21	19.3	1.1	SE	No	0	N/A	N/A	N/A
28-Dec-21	Overcast	OP1	18:10	16.0	1.1	N	Yes	0	N/A	N/A	N/A
28-Dec-21	Overcast	OP2	18:13	15.9	0.5	N	Yes	0	N/A	N/A	N/A
28-Dec-21	Overcast	OP3	18:17	15.4	0.8	NE	No	0	N/A	N/A	N/A
28-Dec-21	Overcast	OP4	18:21	15.5	0.8	E	No	0	N/A	N/A	N/A
28-Dec-21	Overcast	OP5	18:25	15.6	1.2	E	No	0	N/A	N/A	N/A
28-Dec-21	Overcast	OP6	18:29	15.5	1.2	N	No	0	N/A	N/A	N/A
28-Dec-21	Overcast	OP7	18:33	15.4	0.8	N	Yes	0	N/A	N/A	N/A
28-Dec-21	Overcast	OP8	18:37	15.2	1.3	N	Yes	0	N/A	N/A	N/A
28-Dec-21	Overcast	OP9	18:41	15.2	1.1	N	No	0	N/A	N/A	N/A
28-Dec-21	Overcast	OP10	18:45	15.4	1.0	N	No	0	N/A	N/A	N/A
28-Dec-21	Overcast	OP11	18:44	14.8	1.2	NE	No	0	N/A	N/A	N/A
29-Dec-21	Fine	OP1	10:37	23.4	0.4	NE	No	0	N/A	N/A	N/A
29-Dec-21	Fine	OP2	10:40	21.4	2.3	S	No	0	N/A	N/A	N/A
29-Dec-21	Fine	OP3	10:42	21.1	1.3	SW	No	1	Diesel	Generator	N/A
29-Dec-21	Fine	OP4	10:45	21.3	0.8	E	No	0	N/A	N/A	N/A
29-Dec-21	Fine	OP5	10:49	21.7	0.5	W	No	0	N/A	N/A	N/A
29-Dec-21	Fine	OP6	10:52	22.8	1.2	SE	No	0	N/A	N/A	N/A
29-Dec-21	Fine	OP7	10:55	22.3	0.8	NE	Yes	0	N/A	N/A	N/A
29-Dec-21	Fine	OP8	10:58	21.9	1.7	N	Yes	0	N/A	N/A	N/A
29-Dec-21	Fine	OP9	11:01	22.2	1.3	N	No	0	N/A	N/A	N/A
29-Dec-21	Fine	OP10	11:04	23.4	0.4	N	No	0	N/A	N/A	N/A
29-Dec-21	Fine	OP11	11:12	21.8	2.4	SE	No	1	Soil/Sand	Ground	N/A
29-Dec-21	Sunny	OP1	14:31	23.1	2.1	S	No	0	N/A	N/A	N/A
29-Dec-21	Sunny	OP2	14:34	23.7	2.6	S	No	1	Oil	Vehicle	N/A
29-Dec-21	Sunny	OP3	14:37	24.1	1.6	N	Yes	0	N/A	N/A	N/A
29-Dec-21	Sunny	OP4	14:40	24.5	0.9	N	Yes	0	N/A	N/A	N/A
29-Dec-21	Sunny	OP5	14:44	23.5	0.8	W	No	0	N/A	N/A	N/A

Date	Weather	Location	Time	Temperature (oC)	Wind Speed (m/s)	Wind Direction	From Project Site	Odour Intensity	Odour Characteristic	Possible Source	Remarks
29-Dec-21	Sunny	OP6	14:48	23.0	1.3	S	No	1	Sludge	Sewer	N/A
29-Dec-21	Sunny	OP7	14:52	24.2	1.5	S	No	0	N/A	N/A	N/A
29-Dec-21	Sunny	OP8	14:55	24.6	1.6	S	No	0	N/A	N/A	N/A
29-Dec-21	Sunny	OP9	14:59	24.5	2.7	S	No	0	N/A	N/A	N/A
29-Dec-21	Sunny	OP10	15:03	25.4	1.4	S	No	0	N/A	N/A	N/A
29-Dec-21	Sunny	OP11	15:15	24.6	1.2	SW	Yes	0	N/A	N/A	N/A
29-Dec-21	Fine	OP1	18:00	18.6	0.6	N	Yes	0	N/A	N/A	N/A
29-Dec-21	Fine	OP2	18:03	18.3	0.4	N	Yes	0	N/A	N/A	N/A
29-Dec-21	Fine	OP3	18:07	17.9	0.5	NE	No	0	N/A	N/A	N/A
29-Dec-21	Fine	OP4	18:10	18.1	0.5	E	No	0	N/A	N/A	N/A
29-Dec-21	Fine	OP5	18:14	18.2	2.1	N	No	0	N/A	N/A	N/A
29-Dec-21	Fine	OP6	18:17	18.3	1.4	N	No	1	Diesel	Vehicle	N/A
29-Dec-21	Fine	OP7	18:21	17.9	1.7	N	Yes	1	Diesel	Vehicle	N/A
29-Dec-21	Fine	OP8	18:25	17.8	1.0	N	Yes	0	N/A	N/A	N/A
29-Dec-21	Fine	OP9	18:29	17.9	0.4	N	No	0	N/A	N/A	N/A
29-Dec-21	Fine	OP10	18:34	17.6	0.9	N	No	0	N/A	N/A	N/A
29-Dec-21	Fine	OP11	18:45	15.9	0.8	NE	No	0	N/A	N/A	N/A
30-Dec-21	Sunny	OP1	10:35	18.5	3.1	N	Yes	0	N/A	N/A	N/A
30-Dec-21	Sunny	OP2	10:39	18.7	0.8	N	Yes	0	N/A	N/A	N/A
30-Dec-21	Sunny	OP3	10:42	18.6	0.4	S	No	0	N/A	N/A	N/A
30-Dec-21	Sunny	OP4	10:45	18.4	2.1	E	No	0	N/A	N/A	N/A
30-Dec-21	Sunny	OP5	10:48	18.5	3.8	E	No	0	N/A	N/A	N/A
30-Dec-21	Sunny	OP6	10:52	18.8	1.2	N	No	0	N/A	N/A	N/A
30-Dec-21	Sunny	OP7	10:55	19.0	1.2	N	Yes	0	N/A	N/A	N/A
30-Dec-21	Sunny	OP8	10:59	19.1	1.6	N	Yes	0	N/A	N/A	N/A
30-Dec-21	Sunny	OP9	11:03	19.0	1.4	N	No	0	N/A	N/A	N/A
30-Dec-21	Sunny	OP10	11:06	19.2	0.6	N	No	0	N/A	N/A	N/A
30-Dec-21	Sunny	OP11	11:16	19.4	1.6	E	No	0	N/A	N/A	N/A
30-Dec-21	Sunny	OP1	14:35	21.1	1.4	W	Yes	0	N/A	N/A	N/A
30-Dec-21	Sunny	OP2	14:39	22.7	1.3	S	No	0	N/A	N/A	N/A
30-Dec-21	Sunny	OP3	14:43	22.2	0.9	SE	No	0	N/A	N/A	N/A
30-Dec-21	Sunny	OP4	14:47	21.4	1.2	E	No	0	N/A	N/A	N/A
30-Dec-21	Sunny	OP5	14:51	21.3	2.3	E	No	1	Oil	Excavator	N/A
30-Dec-21	Sunny	OP6	14:55	21.0	2.2	E	Yes	0	N/A	N/A	N/A
30-Dec-21	Sunny	OP7	14:59	21.1	1.6	S	No	0	N/A	N/A	N/A
30-Dec-21	Sunny	OP8	15:03	21.4	3.3	S	No	0	N/A	N/A	N/A
30-Dec-21	Sunny	OP9	15:08	21.3	1.1	E	Yes	1	Town gas	Town gas plant	N/A
30-Dec-21	Sunny	OP10	15:12	21.6	1.8	E	Yes	0	N/A	N/A	N/A

Date	Weather	Location	Time	Temperature (oC)	Wind Speed (m/s)	Wind Direction	From Project Site	Odour Intensity	Odour Characteristic	Possible Source	Remarks
30-Dec-21	Sunny	OP11	15:23	21.1	1.5	E	No	0	N/A	N/A	N/A
30-Dec-21	Fine	OP1	18:00	18.2	0.6	NW	Yes	0	N/A	N/A	N/A
30-Dec-21	Fine	OP2	18:03	18.1	0.4	N	Yes	0	N/A	N/A	N/A
30-Dec-21	Fine	OP3	18:07	17.3	1.6	W	Yes	0	N/A	N/A	N/A
30-Dec-21	Fine	OP4	18:11	17.0	3.0	E	No	0	N/A	N/A	N/A
30-Dec-21	Fine	OP5	18:15	17.1	1.3	E	No	0	N/A	N/A	N/A
30-Dec-21	Fine	OP6	18:19	16.9	1.5	E	Yes	0	N/A	N/A	N/A
30-Dec-21	Fine	OP7	18:22	16.8	1.1	N	Yes	0	N/A	N/A	N/A
30-Dec-21	Fine	OP8	18:25	16.9	0.5	N	Yes	0	N/A	N/A	N/A
30-Dec-21	Fine	OP9	18:29	16.7	1.7	N	No	0	N/A	N/A	N/A
30-Dec-21	Fine	OP10	18:34	16.8	1.4	N	No	0	N/A	N/A	N/A
30-Dec-21	Fine	OP11	18:45	16.7	0.8	W	Yes	0	N/A	N/A	N/A
31-Dec-21	Overcast	OP1	10:50	18.8	0.9	N	Yes	0	N/A	N/A	N/A
31-Dec-21	Overcast	OP2	10:54	18.3	1.3	S	No	0	N/A	N/A	N/A
31-Dec-21	Overcast	OP3	10:59	18.0	1.2	N	Yes	1	Oil	Generator	N/A
31-Dec-21	Overcast	OP4	11:04	18.1	3.1	E	No	1	Oil	Vehicle	N/A
31-Dec-21	Overcast	OP5	11:08	18.8	2.8	E	No	0	N/A	N/A	N/A
31-Dec-21	Overcast	OP6	11:11	18.5	2.1	N	No	0	N/A	N/A	N/A
31-Dec-21	Overcast	OP7	11:15	18.1	1.9	N	Yes	0	N/A	N/A	N/A
31-Dec-21	Overcast	OP8	11:19	17.9	2.1	E	Yes	0	N/A	N/A	N/A
31-Dec-21	Overcast	OP9	11:23	18.7	0.7	N	No	0	N/A	N/A	N/A
31-Dec-21	Overcast	OP10	11:27	18.1	2.2	N	No	0	N/A	N/A	N/A
31-Dec-21	Overcast	OP11	11:38	18.0	1.9	E	No	0	N/A	N/A	N/A
31-Dec-21	Sunny	OP1	14:40	20.9	0.5	S	No	0	N/A	N/A	N/A
31-Dec-21	Sunny	OP2	14:43	18.4	3.6	S	No	0	N/A	N/A	N/A
31-Dec-21	Sunny	OP3	14:46	19.0	1.9	SW	No	0	N/A	N/A	N/A
31-Dec-21	Sunny	OP4	14:48	19.9	1.3	SE	No	0	N/A	N/A	N/A
31-Dec-21	Sunny	OP5	14:51	20.1	2.8	NE	Yes	0	N/A	N/A	N/A
31-Dec-21	Sunny	OP6	14:53	20.6	0.8	S	No	0	N/A	N/A	N/A
31-Dec-21	Sunny	OP7	14:56	20.5	1.1	S	No	0	N/A	N/A	N/A
31-Dec-21	Sunny	OP8	14:59	20.3	1.0	SW	No	1	Exhaust Gas	Vehicle	N/A
31-Dec-21	Sunny	OP9	15:03	21.0	1.0	S	No	0	N/A	N/A	N/A
31-Dec-21	Sunny	OP10	15:05	19.7	1.1	S	No	0	N/A	N/A	N/A
31-Dec-21	Sunny	OP11	15:13	19.7	1.9	SE	No	0	N/A	N/A	N/A
31-Dec-21	Fine	OP1	18:05	15.6	1.5	N	Yes	0	N/A	N/A	N/A
31-Dec-21	Fine	OP2	18:08	15.7	0.6	N	Yes	0	N/A	N/A	N/A
31-Dec-21	Fine	OP3	18:11	15.4	0.9	SE	No	0	N/A	N/A	N/A
31-Dec-21	Fine	OP4	18:15	15.3	1.0	W	No	0	N/A	N/A	N/A

Date	Weather	Location	Time	Temperature (oC)	Wind Speed (m/s)	Wind Direction	From Project Site	Odour Intensity	Odour Characteristic	Possible Source	Remarks
31-Dec-21	Fine	OP5	18:19	15.1	1.4	E	No	0	N/A	N/A	N/A
31-Dec-21	Fine	OP6	18:23	15.0	1.3	N	Yes	0	N/A	N/A	N/A
31-Dec-21	Fine	OP7	18:26	15.2	1.1	W	No	0	N/A	N/A	N/A
31-Dec-21	Fine	OP8	18:30	15.3	1.7	E	Yes	0	N/A	N/A	N/A
31-Dec-21	Fine	OP9	18:34	15.4	1.5	SE	Yes	0	N/A	N/A	N/A
31-Dec-21	Fine	OP10	18:38	15.5	0.5	E	Yes	0	N/A	N/A	N/A
31-Dec-21	Fine	OP11	18:49	15.2	1.5	N	No	0	N/A	N/A	N/A
1-Jan-22	Overcast	OP1	10:38	18.5	0.8	N	Yes	0	N/A	N/A	N/A
1-Jan-22	Overcast	OP2	10:41	18.6	1.8	S	No	0	N/A	N/A	N/A
1-Jan-22	Overcast	OP3	10:45	18.3	1.6	S	No	0	N/A	N/A	N/A
1-Jan-22	Overcast	OP4	10:48	18.1	2.4	E	No	1	Acidic	Leachate Treatment Plant	N/A
1-Jan-22	Overcast	OP5	10:52	18.1	2.5	E	No	0	N/A	N/A	N/A
1-Jan-22	Overcast	OP6	10:55	18.5	0.8	N	No	0	N/A	N/A	N/A
1-Jan-22	Overcast	OP7	10:58	18.7	0.7	N	Yes	0	N/A	N/A	N/A
1-Jan-22	Overcast	OP8	11:02	18.6	0.8	N	Yes	0	N/A	N/A	N/A
1-Jan-22	Overcast	OP9	11:06	18.8	1.2	N	No	0	N/A	N/A	N/A
1-Jan-22	Overcast	OP10	11:09	18.5	2.1	N	No	0	N/A	N/A	N/A
1-Jan-22	Overcast	OP11	11:20	18.8	0.4	E	No	0	N/A	N/A	N/A
1-Jan-22	Overcast	OP1	14:38	19.1	0.9	S	No	0	N/A	N/A	N/A
1-Jan-22	Overcast	OP2	14:41	19.7	0.4	S	No	0	N/A	N/A	N/A
1-Jan-22	Overcast	OP3	14:45	19.0	0.5	SW	No	0	N/A	N/A	N/A
1-Jan-22	Overcast	OP4	14:48	18.6	2.3	E	No	0	N/A	N/A	N/A
1-Jan-22	Overcast	OP5	14:52	18.4	2.5	E	No	0	N/A	N/A	N/A
1-Jan-22	Overcast	OP6	14:56	19.0	0.6	N	No	0	N/A	N/A	N/A
1-Jan-22	Overcast	OP7	14:59	18.7	1.5	N	Yes	0	N/A	N/A	N/A
1-Jan-22	Overcast	OP8	15:03	18.9	0.5	N	Yes	0	N/A	N/A	N/A
1-Jan-22	Overcast	OP9	15:07	19.4	0.6	N	No	0	N/A	N/A	N/A
1-Jan-22	Overcast	OP10	15:10	19.6	0.9	NE	Yes	0	N/A	N/A	N/A
1-Jan-22	Overcast	OP11	15:23	20.2	0.7	W	No	0	N/A	N/A	N/A
1-Jan-22	Fine	OP1	18:06	16.7	0.4	N	Yes	0	N/A	N/A	N/A
1-Jan-22	Fine	OP2	18:09	16.1	0.5	S	No	0	N/A	N/A	N/A
1-Jan-22	Fine	OP3	18:13	15.7	0.6	SE	No	0	N/A	N/A	N/A
1-Jan-22	Fine	OP4	18:17	15.5	0.8	E	No	0	N/A	N/A	N/A
1-Jan-22	Fine	OP5	18:20	15.6	1.4	E	No	0	N/A	N/A	N/A
1-Jan-22	Fine	OP6	18:23	15.5	1.4	E	Yes	0	N/A	N/A	N/A
1-Jan-22	Fine	OP7	18:27	15.7	0.7	SW	No	0	N/A	N/A	N/A
1-Jan-22	Fine	OP8	18:30	15.2	0.8	N	Yes	0	N/A	N/A	N/A
1-Jan-22	Fine	OP9	18:34	14.9	0.5	N	No	1	Acidic	Town Gas Plant	N/A

Date	Weather	Location	Time	Temperature (oC)	Wind Speed (m/s)	Wind Direction	From Project Site	Odour Intensity	Odour Characteristic	Possible Source	Remarks
1-Jan-22	Fine	OP10	18:37	15.0	1.1	NE	Yes	0	N/A	N/A	N/A
1-Jan-22	Fine	OP11	18:48	14.8	0.6	E	No	0	N/A	N/A	N/A
2-Jan-22	Sunny	OP1	10:45	23.5	0.7	S	No	0	N/A	N/A	N/A
2-Jan-22	Sunny	OP2	10:49	24.2	0.9	S	No	0	N/A	N/A	N/A
2-Jan-22	Sunny	OP3	10:53	24.8	2.7	SE	No	0	N/A	N/A	N/A
2-Jan-22	Sunny	OP4	10:57	25.0	1.2	E	No	0	N/A	N/A	N/A
2-Jan-22	Sunny	OP5	11:00	25.3	0.8	E	No	0	N/A	N/A	N/A
2-Jan-22	Sunny	OP6	11:04	24.9	1.6	N	No	0	N/A	N/A	N/A
2-Jan-22	Sunny	OP7	11:07	24.6	1.8	N	Yes	0	N/A	N/A	N/A
2-Jan-22	Sunny	OP8	11:11	24.7	1.2	S	No	0	N/A	N/A	N/A
2-Jan-22	Sunny	OP9	11:15	24.9	2.4	N	No	0	N/A	N/A	N/A
2-Jan-22	Sunny	OP10	11:18	24.4	1.4	N	No	0	N/A	N/A	N/A
2-Jan-22	Sunny	OP11	11:29	24.1	4.3	E	No	0	N/A	N/A	N/A
2-Jan-22	Sunny	OP1	15:05	21.7	2.6	S	No	0	N/A	N/A	N/A
2-Jan-22	Sunny	OP2	15:09	21.2	3.7	S	No	0	N/A	N/A	N/A
2-Jan-22	Sunny	OP3	15:13	21.6	1.4	N	Yes	0	N/A	N/A	N/A
2-Jan-22	Sunny	OP4	15:16	22.4	0.5	E	No	0	N/A	N/A	N/A
2-Jan-22	Sunny	OP5	15:20	22.5	1.1	S	No	0	N/A	N/A	N/A
2-Jan-22	Sunny	OP6	15:23	22.8	2.3	S	No	0	N/A	N/A	N/A
2-Jan-22	Sunny	OP7	15:27	21.7	2.6	S	No	0	N/A	N/A	N/A
2-Jan-22	Sunny	OP8	15:30	22.2	2.5	S	No	0	N/A	N/A	N/A
2-Jan-22	Sunny	OP9	15:34	22.9	1.3	E	Yes	0	N/A	N/A	N/A
2-Jan-22	Sunny	OP10	15:38	23.3	2.8	S	No	1	Acidic	Town Gas Plant	N/A
2-Jan-22	Sunny	OP11	15:49	22.9	1.2	E	No	0	N/A	N/A	N/A
2-Jan-22	Fine	OP1	18:00	18.8	1.2	N	Yes	0	N/A	N/A	N/A
2-Jan-22	Fine	OP2	18:03	18.6	0.5	N	Yes	0	N/A	N/A	N/A
2-Jan-22	Fine	OP3	18:07	17.9	0.8	E	No	0	N/A	N/A	N/A
2-Jan-22	Fine	OP4	18:10	18.0	1.5	W	No	0	N/A	N/A	N/A
2-Jan-22	Fine	OP5	18:13	18.2	0.7	S	No	0	N/A	N/A	N/A
2-Jan-22	Fine	OP6	18:17	18.4	1.2	N	No	0	N/A	N/A	N/A
2-Jan-22	Fine	OP7	18:21	18.3	0.8	N	Yes	0	N/A	N/A	N/A
2-Jan-22	Fine	OP8	18:25	17.9	1.0	N	Yes	1	Town Gas	Town Gas Plant	N/A
2-Jan-22	Fine	OP9	18:29	18.3	0.5	N	No	0	N/A	N/A	N/A
2-Jan-22	Fine	OP10	18:32	18.2	1.6	N	No	0	N/A	N/A	N/A
2-Jan-22	Fine	OP11	18:42	17.3	0.6	N	No	0	N/A	N/A	N/A
3-Jan-22	Sunny	OP1	10:40	23.0	0.7	S	No	0	N/A	N/A	N/A
3-Jan-22	Sunny	OP2	10:43	23.3	0.8	S	No	1	Exhaust Gas	Vehicle	N/A
3-Jan-22	Sunny	OP3	10:47	22.8	2.4	W	No	0	N/A	N/A	N/A

Date	Weather	Location	Time	Temperature (oC)	Wind Speed (m/s)	Wind Direction	From Project Site	Odour Intensity	Odour Characteristic	Possible Source	Remarks
3-Jan-22	Sunny	OP4	10:50	23.4	1.3	S	No	0	N/A	N/A	N/A
3-Jan-22	Sunny	OP5	10:54	23.6	2.6	E	No	0	N/A	N/A	N/A
3-Jan-22	Sunny	OP6	10:57	23.2	3.4	E	Yes	0	N/A	N/A	N/A
3-Jan-22	Sunny	OP7	10:59	22.8	2.5	S	No	0	N/A	N/A	N/A
3-Jan-22	Sunny	OP8	11:03	23.3	3.2	E	Yes	0	N/A	N/A	N/A
3-Jan-22	Sunny	OP9	11:07	23.7	2.2	N	No	0	N/A	N/A	N/A
3-Jan-22	Sunny	OP10	11:11	23.9	1.8	E	Yes	0	N/A	N/A	N/A
3-Jan-22	Sunny	OP11	11:21	23.7	2.9	E	No	0	N/A	N/A	N/A
3-Jan-22	Sunny	OP1	14:33	22.3	0	N/A	N/A	0	N/A	N/A	N/A
3-Jan-22	Sunny	OP2	14:36	21.5	0.5	S	No	0	N/A	N/A	N/A
3-Jan-22	Sunny	OP3	14:38	20.3	2.5	SW	No	0	N/A	N/A	N/A
3-Jan-22	Sunny	OP4	14:40	19.4	2	E	No	0	N/A	N/A	N/A
3-Jan-22	Sunny	OP5	14:42	19.4	2.2	E	No	0	N/A	N/A	N/A
3-Jan-22	Sunny	OP6	14:44	21.8	0	N/A	N/A	0	N/A	N/A	N/A
3-Jan-22	Sunny	OP7	14:46	19.8	1.3	N	Yes	0	N/A	N/A	N/A
3-Jan-22	Sunny	OP8	14:49	19.7	2.4	NE	Yes	0	N/A	N/A	N/A
3-Jan-22	Sunny	OP9	14:52	20.5	2.1	N	No	0	N/A	N/A	N/A
3-Jan-22	Sunny	OP10	14:53	22.0	0.7	N	No	0	N/A	N/A	N/A
3-Jan-22	Sunny	OP11	15:00	21.0	0	N/A	N/A	0	N/A	N/A	N/A
3-Jan-22	Fine	OP1	18:06	20.1	0.4	S	No	0	N/A	N/A	N/A
3-Jan-22	Fine	OP2	18:09	19.6	0.6	S	No	0	N/A	N/A	N/A
3-Jan-22	Fine	OP3	18:13	19.1	0.9	S	No	1	Oil	Electric Generator	N/A
3-Jan-22	Fine	OP4	18:16	18.6	1.5	S	No	0	N/A	N/A	N/A
3-Jan-22	Fine	OP5	18:20	18.9	1.3	E	No	0	N/A	N/A	N/A
3-Jan-22	Fine	OP6	18:23	18.6	1.7	E	Yes	0	N/A	N/A	N/A
3-Jan-22	Fine	OP7	18:27	18.4	1.1	N	Yes	0	N/A	N/A	N/A
3-Jan-22	Fine	OP8	18:31	18.3	0.5	N	Yes	0	N/A	N/A	N/A
3-Jan-22	Fine	OP9	18:35	18.1	0.6	N	No	1	Town Gas	Town Gas Plant	N/A
3-Jan-22	Fine	OP10	18:38	18.0	0.4	E	Yes	0	N/A	N/A	N/A
3-Jan-22	Fine	OP11	18:47	17.6	0.7	E	No	0	N/A	N/A	N/A
4-Jan-22	Sunny	OP1	10:52	22.0	0.8	N	Yes	0	N/A	N/A	N/A
4-Jan-22	Sunny	OP2	10:55	21.8	4.3	S	No	0	N/A	N/A	N/A
4-Jan-22	Sunny	OP3	10:59	21.6	3.4	S	No	0	N/A	N/A	N/A
4-Jan-22	Sunny	OP4	11:03	21.5	3.6	E	No	0	N/A	N/A	N/A
4-Jan-22	Sunny	OP5	11:07	21.6	2.5	E	No	0	N/A	N/A	N/A
4-Jan-22	Sunny	OP6	11:10	21.5	2.8	S	No	0	N/A	N/A	N/A
4-Jan-22	Sunny	OP7	11:14	21.9	0.9	S	No	0	N/A	N/A	N/A
4-Jan-22	Sunny	OP8	11:17	22.2	1.8	S	No	0	N/A	N/A	N/A

Date	Weather	Location	Time	Temperature (oC)	Wind Speed (m/s)	Wind Direction	From Project Site	Odour Intensity	Odour Characteristic	Possible Source	Remarks
4-Jan-22	Sunny	OP9	11:20	22.1	3.6	N	No	0	N/A	N/A	N/A
4-Jan-22	Sunny	OP10	11:24	22.0	4.2	N	No	0	N/A	N/A	N/A
4-Jan-22	Sunny	OP11	11:34	23.4	0.7	E	No	0	N/A	N/A	N/A
4-Jan-22	Sunny	OP1	14:32	24.2	1.2	W	Yes	0	N/A	N/A	N/A
4-Jan-22	Sunny	OP2	14:35	23.8	1.7	S	No	0	N/A	N/A	N/A
4-Jan-22	Sunny	OP3	14:38	24.1	1.3	SW	No	0	N/A	N/A	N/A
4-Jan-22	Sunny	OP4	14:41	24.2	1.7	E	No	0	N/A	N/A	N/A
4-Jan-22	Sunny	OP5	14:45	24.6	3.0	E	No	0	N/A	N/A	N/A
4-Jan-22	Sunny	OP6	14:49	25.1	0.7	N	No	0	N/A	N/A	N/A
4-Jan-22	Sunny	OP7	14:53	25.9	0.8	W	No	0	N/A	N/A	N/A
4-Jan-22	Sunny	OP8	14:56	26.1	1.5	E	Yes	0	N/A	N/A	N/A
4-Jan-22	Sunny	OP9	15:00	26.3	2.4	N	No	0	N/A	N/A	N/A
4-Jan-22	Sunny	OP10	15:03	26.5	0.8	N	No	0	N/A	N/A	N/A
4-Jan-22	Sunny	OP11	15:13	24.7	0.5	NE	No	0	N/A	N/A	N/A
4-Jan-22	Fine	OP1	18:07	22.3	0.5	S	No	0	N/A	N/A	N/A
4-Jan-22	Fine	OP2	18:10	20.9	0.0	N/A	N/A	0	N/A	N/A	N/A
4-Jan-22	Fine	OP3	18:14	20.3	0.0	N/A	N/A	0	N/A	N/A	N/A
4-Jan-22	Fine	OP4	18:18	20.1	1.1	E	No	0	N/A	N/A	N/A
4-Jan-22	Fine	OP5	18:21	20.3	0.6	NW	No	0	N/A	N/A	N/A
4-Jan-22	Fine	OP6	18:25	19.9	0.8	N	No	0	N/A	N/A	N/A
4-Jan-22	Fine	OP7	18:28	20.0	0.7	N	Yes	0	N/A	N/A	N/A
4-Jan-22	Fine	OP8	18:31	20.1	1.3	N	Yes	0	N/A	N/A	N/A
4-Jan-22	Fine	OP9	18:35	19.8	0.9	N	No	0	N/A	N/A	N/A
4-Jan-22	Fine	OP10	18:38	19.7	1.0	N	No	0	N/A	N/A	N/A
4-Jan-22	Fine	OP11	18:47	20.5	0.9	W	No	0	N/A	N/A	N/A
5-Jan-22	Sunny	OP1	10:55	25.5	1.7	N	Yes	1	Grass	Ground	N/A
5-Jan-22	Sunny	OP2	10:58	23.1	1.3	SW	Yes	0	N/A	N/A	N/A
5-Jan-22	Sunny	OP3	11:01	22.8	0.6	W	No	1	Diesel	Generator	N/A
5-Jan-22	Sunny	OP4	11:05	23.9	0.4	W	No	0	N/A	N/A	N/A
5-Jan-22	Sunny	OP5	11:08	22.5	2.1	E	No	0	N/A	N/A	N/A
5-Jan-22	Sunny	OP6	11:11	24.2	1.2	N	No	0	N/A	N/A	N/A
5-Jan-22	Sunny	OP7	11:14	22.6	1.9	NE	Yes	0	N/A	N/A	N/A
5-Jan-22	Sunny	OP8	11:18	23.1	1.8	NE	Yes	0	N/A	N/A	N/A
5-Jan-22	Sunny	OP9	11:21	23.1	2.4	E	Yes	0	N/A	N/A	N/A
5-Jan-22	Sunny	OP10	11:24	24.4	2.8	NE	Yes	0	N/A	N/A	N/A
5-Jan-22	Sunny	OP11	11:32	22.7	2.8	SE	No	1	Soil/Sand	Ground	N/A
5-Jan-22	Sunny	OP1	14:35	25.9	3.0	S	No	0	N/A	N/A	N/A
5-Jan-22	Sunny	OP2	14:38	26.2	3.7	S	No	0	N/A	N/A	N/A

Date	Weather	Location	Time	Temperature (oC)	Wind Speed (m/s)	Wind Direction	From Project Site	Odour Intensity	Odour Characteristic	Possible Source	Remarks
5-Jan-22	Sunny	OP3	14:41	25.4	2.4	SW	No	0	N/A	N/A	N/A
5-Jan-22	Sunny	OP4	14:45	25.1	3.0	S	No	0	N/A	N/A	N/A
5-Jan-22	Sunny	OP5	14:49	24.8	2.6	S	No	0	N/A	N/A	N/A
5-Jan-22	Sunny	OP6	14:52	25.7	2.5	S	No	0	N/A	N/A	N/A
5-Jan-22	Sunny	OP7	14:55	25.3	3.4	S	No	0	N/A	N/A	N/A
5-Jan-22	Sunny	OP8	14:59	25.9	2.4	S	No	0	N/A	N/A	N/A
5-Jan-22	Sunny	OP9	15:02	26.0	2.2	S	No	0	N/A	N/A	N/A
5-Jan-22	Sunny	OP10	15:05	25.9	1.9	S	No	0	N/A	N/A	N/A
5-Jan-22	Sunny	OP11	15:15	26.3	0.9	W	Yes	0	N/A	N/A	N/A
5-Jan-22	Fine	OP1	18:00	22.1	0.0	N/A	N/A	0	N/A	N/A	N/A
5-Jan-22	Fine	OP2	18:03	21.7	0.4	E	No	0	N/A	N/A	N/A
5-Jan-22	Fine	OP3	18:06	20.5	0.4	SE	No	0	N/A	N/A	N/A
5-Jan-22	Fine	OP4	18:10	20.3	0.6	E	No	0	N/A	N/A	N/A
5-Jan-22	Fine	OP5	18:14	20.6	0.5	S	No	0	N/A	N/A	N/A
5-Jan-22	Fine	OP6	18:17	20.7	0.9	E	Yes	0	N/A	N/A	N/A
5-Jan-22	Fine	OP7	18:21	20.6	0.4	N	Yes	0	N/A	N/A	N/A
5-Jan-22	Fine	OP8	18:25	20.4	0.6	N	Yes	0	N/A	N/A	N/A
5-Jan-22	Fine	OP9	18:27	20.2	0.5	S	No	0	N/A	N/A	N/A
5-Jan-22	Fine	OP10	18:30	19.8	1.2	NE	Yes	0	N/A	N/A	N/A
5-Jan-22	Fine	OP11	18:40	19.4	0.6	NE	No	0	N/A	N/A	N/A
6-Jan-22	Sunny	OP1	10:35	24.7	1.4	N	Yes	0	N/A	N/A	N/A
6-Jan-22	Sunny	OP2	10:39	25.1	3.2	N	Yes	0	N/A	N/A	N/A
6-Jan-22	Sunny	OP3	10:42	24.9	1.8	W	No	0	N/A	N/A	N/A
6-Jan-22	Sunny	OP4	10:45	24.7	0.8	W	No	0	N/A	N/A	N/A
6-Jan-22	Sunny	OP5	10:48	24.9	1.0	NE	Yes	0	N/A	N/A	N/A
6-Jan-22	Sunny	OP6	10:50	25.2	1.2	N	No	0	N/A	N/A	N/A
6-Jan-22	Sunny	OP7	10:53	25.3	1.5	N	Yes	0	N/A	N/A	N/A
6-Jan-22	Sunny	OP8	10:57	25.1	0.9	NE	Yes	0	N/A	N/A	N/A
6-Jan-22	Sunny	OP9	11:00	25.2	1.8	NE	Yes	0	N/A	N/A	N/A
6-Jan-22	Sunny	OP10	11:02	25.3	0.4	S	No	0	N/A	N/A	N/A
6-Jan-22	Sunny	OP11	11:15	25.2	2.1	E	No	0	N/A	N/A	N/A
6-Jan-22	Sunny	OP1	14:49	25.5	2.3	S	No	0	N/A	N/A	N/A
6-Jan-22	Sunny	OP2	14:52	24.8	2.7	S	No	0	N/A	N/A	N/A
6-Jan-22	Sunny	OP3	14:55	24.2	2.3	S	No	0	N/A	N/A	N/A
6-Jan-22	Sunny	OP4	14:59	24.1	2.2	E	No	0	N/A	N/A	N/A
6-Jan-22	Sunny	OP5	15:03	24.6	3.0	S	No	0	N/A	N/A	N/A
6-Jan-22	Sunny	OP6	15:07	25.3	1.8	S	No	0	N/A	N/A	N/A
6-Jan-22	Sunny	OP7	15:10	26.0	2.4	S	No	0	N/A	N/A	N/A

Date	Weather	Location	Time	Temperature (oC)	Wind Speed (m/s)	Wind Direction	From Project Site	Odour Intensity	Odour Characteristic	Possible Source	Remarks
6-Jan-22	Sunny	OP8	15:14	25.8	4.1	S	No	0	N/A	N/A	N/A
6-Jan-22	Sunny	OP9	15:18	26.3	1.4	S	No	0	N/A	N/A	N/A
6-Jan-22	Sunny	OP10	15:20	26.6	1.6	S	No	0	N/A	N/A	N/A
6-Jan-22	Sunny	OP11	15:30	25.1	0.6	N	No	0	N/A	N/A	N/A
6-Jan-22	Fine	OP1	18:09	20.6	1.2	W	Yes	0	N/A	N/A	N/A
6-Jan-22	Fine	OP2	18:13	20.2	1.7	W	Yes	0	N/A	N/A	N/A
6-Jan-22	Fine	OP3	18:17	20.3	0.6	SW	No	0	N/A	N/A	N/A
6-Jan-22	Fine	OP4	18:20	20.5	2.5	E	No	0	N/A	N/A	N/A
6-Jan-22	Fine	OP5	18:24	20.4	3.2	E	No	0	N/A	N/A	N/A
6-Jan-22	Fine	OP6	18:27	20.3	1.5	E	Yes	0	N/A	N/A	N/A
6-Jan-22	Fine	OP7	18:30	20.2	0.8	S	No	0	N/A	N/A	N/A
6-Jan-22	Fine	OP8	18:34	20.2	0.5	S	No	0	N/A	N/A	N/A
6-Jan-22	Fine	OP9	18:37	20.2	0.5	W	No	0	N/A	N/A	N/A
6-Jan-22	Fine	OP10	18:40	20.0	0.4	N	No	0	N/A	N/A	N/A
6-Jan-22	Fine	OP11	18:51	19.5	0.6	E	No	0	N/A	N/A	N/A
7-Jan-22	Sunny	OP1	10:50	24.5	3.1	S	No	0	N/A	N/A	N/A
7-Jan-22	Sunny	OP2	10:53	25.6	0.8	N	Yes	0	N/A	N/A	N/A
7-Jan-22	Sunny	OP3	10:56	24.6	1.5	N	Yes	1	Oil	Electric Generator	N/A
7-Jan-22	Sunny	OP4	11:00	24.0	1.3	E	No	0	N/A	N/A	N/A
7-Jan-22	Sunny	OP5	11:04	23.9	2.0	E	No	0	N/A	N/A	N/A
7-Jan-22	Sunny	OP6	11:07	23.1	2.4	E	Yes	0	N/A	N/A	N/A
7-Jan-22	Sunny	OP7	11:10	24.3	2.9	S	No	0	N/A	N/A	N/A
7-Jan-22	Sunny	OP8	11:13	25.0	1.4	E	Yes	0	N/A	N/A	N/A
7-Jan-22	Sunny	OP9	11:17	25.5	0.8	S	No	0	N/A	N/A	N/A
7-Jan-22	Sunny	OP10	11:21	24.8	3.3	E	Yes	0	N/A	N/A	N/A
7-Jan-22	Sunny	OP11	11:32	25.6	1.5	E	No	0	N/A	N/A	N/A
7-Jan-22	Sunny	OP1	14:34	22.7	0.0	N/A	N/A	0	N/A	N/A	N/A
7-Jan-22	Sunny	OP2	14:37	21.7	0.9	SE	No	0	N/A	N/A	N/A
7-Jan-22	Sunny	OP3	14:40	20.9	1.1	SW	No	0	N/A	N/A	N/A
7-Jan-22	Sunny	OP4	14:43	21.5	0.8	NW	Yes	0	N/A	N/A	N/A
7-Jan-22	Sunny	OP5	14:46	20.8	0.4	NE	Yes	0	N/A	N/A	N/A
7-Jan-22	Sunny	OP6	14:48	21.0	0.7	SE	Yes	0	N/A	N/A	N/A
7-Jan-22	Sunny	OP7	14:50	20.9	1.9	S	No	0	N/A	N/A	N/A
7-Jan-22	Sunny	OP8	14:54	21.7	0.6	S	No	0	N/A	N/A	N/A
7-Jan-22	Sunny	OP9	14:56	21.8	2.1	N	No	0	N/A	N/A	N/A
7-Jan-22	Sunny	OP10	14:59	20.0	2.2	NE	Yes	0	N/A	N/A	N/A
7-Jan-22	Sunny	OP11	15:08	23.2	0.0	N/A	N/A	0	N/A	N/A	N/A
7-Jan-22	Fine	OP1	18:16	19.0	0.4	S	No	0	N/A	N/A	N/A

Date	Weather	Location	Time	Temperature (oC)	Wind Speed (m/s)	Wind Direction	From Project Site	Odour Intensity	Odour Characteristic	Possible Source	Remarks
7-Jan-22	Fine	OP2	18:19	18.2	0.7	E	No	0	N/A	N/A	N/A
7-Jan-22	Fine	OP3	18:22	17.9	0.9	NE	No	0	N/A	N/A	N/A
7-Jan-22	Fine	OP4	18:26	18.0	1.5	E	No	0	N/A	N/A	N/A
7-Jan-22	Fine	OP5	18:30	18.4	1.1	N	Yes	0	N/A	N/A	N/A
7-Jan-22	Fine	OP6	18:33	18.2	0.9	E	Yes	0	N/A	N/A	N/A
7-Jan-22	Fine	OP7	18:37	18.0	0.6	N	Yes	0	N/A	N/A	N/A
7-Jan-22	Fine	OP8	18:40	17.9	0.5	N	Yes	0	N/A	N/A	N/A
7-Jan-22	Fine	OP9	18:44	17.7	0.7	N	No	0	N/A	N/A	N/A
7-Jan-22	Fine	OP10	18:47	17.6	0.4	E	Yes	0	N/A	N/A	N/A
7-Jan-22	Fine	OP11	18:57	18.0	0.6	E	No	0	N/A	N/A	N/A
8-Jan-22	Sunny	OP1	10:38	22.4	1.4	S	No	0	N/A	N/A	N/A
8-Jan-22	Sunny	OP2	10:41	22.1	2.4	S	No	0	N/A	N/A	N/A
8-Jan-22	Sunny	OP3	10:45	22.5	0.6	SW	No	0	N/A	N/A	N/A
8-Jan-22	Sunny	OP4	10:48	22.6	1.8	E	No	0	N/A	N/A	N/A
8-Jan-22	Sunny	OP5	10:52	22.8	2.9	E	No	0	N/A	N/A	N/A
8-Jan-22	Sunny	OP6	10:55	22.7	1.0	S	No	0	N/A	N/A	N/A
8-Jan-22	Sunny	OP7	10:59	22.9	1.1	S	No	0	N/A	N/A	N/A
8-Jan-22	Sunny	OP8	11:03	22.8	2.6	N	Yes	0	N/A	N/A	N/A
8-Jan-22	Sunny	OP9	11:07	22.7	2.6	N	No	0	N/A	N/A	N/A
8-Jan-22	Sunny	OP10	11:10	22.9	1.3	N	No	0	N/A	N/A	N/A
8-Jan-22	Sunny	OP11	11:22	23.2	2.1	S	No	0	N/A	N/A	N/A
8-Jan-22	Sunny	OP1	14:37	23.2	0.4	S	No	0	N/A	N/A	N/A
8-Jan-22	Sunny	OP2	14:40	22.9	1.4	S	No	0	N/A	N/A	N/A
8-Jan-22	Sunny	OP3	14:44	23.0	0.7	SE	No	0	N/A	N/A	N/A
8-Jan-22	Sunny	OP4	14:47	22.7	3.0	E	No	0	N/A	N/A	N/A
8-Jan-22	Sunny	OP5	14:51	23.3	1.3	E	No	0	N/A	N/A	N/A
8-Jan-22	Sunny	OP6	14:55	23.8	1.4	E	Yes	0	N/A	N/A	N/A
8-Jan-22	Sunny	OP7	14:58	24.0	1.1	E	Yes	0	N/A	N/A	N/A
8-Jan-22	Sunny	OP8	15:01	24.1	1.3	SE	Yes	0	N/A	N/A	N/A
8-Jan-22	Sunny	OP9	15:05	23.6	1.9	W	No	0	N/A	N/A	N/A
8-Jan-22	Sunny	OP10	15:08	23.3	2.0	E	Yes	0	N/A	N/A	N/A
8-Jan-22	Sunny	OP11	15:20	23.0	1.2	E	No	0	N/A	N/A	N/A
8-Jan-22	Fine	OP1	18:07	20.7	0.5	N	Yes	0	N/A	N/A	N/A
8-Jan-22	Fine	OP2	18:10	20.0	0.7	E	No	0	N/A	N/A	N/A
8-Jan-22	Fine	OP3	18:14	19.8	0.5	SE	No	0	N/A	N/A	N/A
8-Jan-22	Fine	OP4	18:17	19.3	1.3	E	No	0	N/A	N/A	N/A
8-Jan-22	Fine	OP5	18:20	20.4	0.7	E	No	0	N/A	N/A	N/A
8-Jan-22	Fine	OP6	18:24	20.2	1.1	N	No	0	N/A	N/A	N/A

Date	Weather	Location	Time	Temperature (oC)	Wind Speed (m/s)	Wind Direction	From Project Site	Odour Intensity	Odour Characteristic	Possible Source	Remarks
8-Jan-22	Fine	OP7	18:27	19.5	1.2	N	Yes	0	N/A	N/A	N/A
8-Jan-22	Fine	OP8	18:30	19.0	1.1	E	Yes	0	N/A	N/A	N/A
8-Jan-22	Fine	OP9	18:34	19.1	1.5	S	No	0	N/A	N/A	N/A
8-Jan-22	Fine	OP10	18:37	18.9	2.1	E	Yes	0	N/A	N/A	N/A
8-Jan-22	Fine	OP11	18:50	19.6	0.4	N	No	0	N/A	N/A	N/A
9-Jan-22	Fine	OP1	10:45	20.9	0.6	N	Yes	0	N/A	N/A	N/A
9-Jan-22	Fine	OP2	10:49	19.9	3.3	SE	No	0	N/A	N/A	N/A
9-Jan-22	Fine	OP3	10:52	20.0	2.8	W	No	0	N/A	N/A	N/A
9-Jan-22	Fine	OP4	10:56	20.2	2.3	E	No	0	N/A	N/A	N/A
9-Jan-22	Fine	OP5	11:00	19.9	3.1	E	No	0	N/A	N/A	N/A
9-Jan-22	Fine	OP6	11:04	20.2	2.5	NE	Yes	0	N/A	N/A	N/A
9-Jan-22	Fine	OP7	11:08	20.8	1.7	SW	No	0	N/A	N/A	N/A
9-Jan-22	Fine	OP8	11:11	20.3	2.3	SW	No	0	N/A	N/A	N/A
9-Jan-22	Fine	OP9	11:15	21.0	0.6	N	No	0	N/A	N/A	N/A
9-Jan-22	Fine	OP10	11:18	20.9	0.5	NW	No	0	N/A	N/A	N/A
9-Jan-22	Fine	OP11	11:28	20.7	0.8	E	No	0	N/A	N/A	N/A
9-Jan-22	Fine	OP1	15:11	20.8	1.7	SE	No	0	N/A	N/A	N/A
9-Jan-22	Fine	OP2	15:07	21.0	0.7	SE	No	0	N/A	N/A	N/A
9-Jan-22	Fine	OP3	15:04	22.3	0.8	N	Yes	0	N/A	N/A	N/A
9-Jan-22	Fine	OP4	15:01	22.3	0.9	S	No	0	N/A	N/A	N/A
9-Jan-22	Fine	OP5	14:57	21.5	1.0	SE	Yes	0	N/A	N/A	N/A
9-Jan-22	Fine	OP6	14:54	21.7	1.1	SE	Yes	0	N/A	N/A	N/A
9-Jan-22	Fine	OP7	14:50	21.5	2.0	S	Yes	0	N/A	N/A	N/A
9-Jan-22	Fine	OP8	14:46	22.3	0.7	S	Yes	0	N/A	N/A	N/A
9-Jan-22	Fine	OP9	14:42	22.0	1.4	S	Yes	0	N/A	N/A	N/A
9-Jan-22	Fine	OP10	14:39	21.7	1.1	N	No	0	N/A	N/A	N/A
9-Jan-22	Fine	OP11	14:30	23.1	0.8	E	No	0	N/A	N/A	N/A
9-Jan-22	Fine	OP1	18:00	20.3	0.4	SE	No	0	N/A	N/A	N/A
9-Jan-22	Fine	OP2	18:04	20.1	0.4	SE	No	0	N/A	N/A	N/A
9-Jan-22	Fine	OP3	18:07	18.2	0.5	W	No	0	N/A	N/A	N/A
9-Jan-22	Fine	OP4	18:11	18.2	4.0	W	No	0	N/A	N/A	N/A
9-Jan-22	Fine	OP5	18:15	18.1	0.5	NW	No	0	N/A	N/A	N/A
9-Jan-22	Fine	OP6	18:18	18.1	0.7	SE	No	0	N/A	N/A	N/A
9-Jan-22	Fine	OP7	18:22	17.9	0.5	SW	No	0	N/A	N/A	N/A
9-Jan-22	Fine	OP8	18:26	17.9	0.7	SW	No	0	N/A	N/A	N/A
9-Jan-22	Fine	OP9	18:30	18.0	0.4	S	No	0	N/A	N/A	N/A
9-Jan-22	Fine	OP10	18:33	17.7	0.5	NE	No	0	N/A	N/A	N/A
9-Jan-22	Fine	OP11	18:42	19.1	0.5	NE	No	0	N/A	N/A	N/A

Date	Weather	Location	Time	Temperature (oC)	Wind Speed (m/s)	Wind Direction	From Project Site	Odour Intensity	Odour Characteristic	Possible Source	Remarks
10-Jan-22	Fine	OP1	10:40	20.4	2.0	N	Yes	0	N/A	N/A	N/A
10-Jan-22	Fine	OP2	10:43	21.0	1.3	S	No	0	N/A	N/A	N/A
10-Jan-22	Fine	OP3	10:47	20.7	0.8	S	No	0	N/A	N/A	N/A
10-Jan-22	Fine	OP4	10:50	20.2	1.7	E	No	0	N/A	N/A	N/A
10-Jan-22	Fine	OP5	10:54	21.4	1.6	E	No	0	N/A	N/A	N/A
10-Jan-22	Fine	OP6	10:57	21.2	2.4	E	Yes	0	N/A	N/A	N/A
10-Jan-22	Fine	OP7	11:01	20.9	2.6	N	Yes	0	N/A	N/A	N/A
10-Jan-22	Fine	OP8	11:04	21.1	1.5	N	Yes	0	N/A	N/A	N/A
10-Jan-22	Fine	OP9	11:07	22.3	0.7	E	Yes	0	N/A	N/A	N/A
10-Jan-22	Fine	OP10	11:10	21.6	2.1	E	Yes	0	N/A	N/A	N/A
10-Jan-22	Fine	OP11	11:19	21.9	1.0	N	No	0	N/A	N/A	N/A
10-Jan-22	Fine	OP1	14:30	19.8	0.5	NW	Yes	0	N/A	N/A	N/A
10-Jan-22	Fine	OP2	14:33	21.4	0.6	S	No	0	N/A	N/A	N/A
10-Jan-22	Fine	OP3	14:36	22.3	0.5	SW	No	0	N/A	N/A	N/A
10-Jan-22	Fine	OP4	14:38	21.6	0.0	N/A	N/A	0	N/A	N/A	N/A
10-Jan-22	Fine	OP5	14:41	20.8	2.2	E	No	0	N/A	N/A	N/A
10-Jan-22	Fine	OP6	14:44	20.4	1.1	NW	No	0	N/A	N/A	N/A
10-Jan-22	Fine	OP7	14:47	20.0	2.4	N	Yes	0	N/A	N/A	N/A
10-Jan-22	Fine	OP8	14:50	20.2	1.7	N	Yes	0	N/A	N/A	N/A
10-Jan-22	Fine	OP9	14:52	21.8	0.9	N	No	0	N/A	N/A	N/A
10-Jan-22	Fine	OP10	14:55	20.4	2.3	NE	Yes	0	N/A	N/A	N/A
10-Jan-22	Fine	OP11	15:03	19.3	1.5	SE	No	0	N/A	N/A	N/A
10-Jan-22	Fine	OP1	18:06	20.4	0.5	W	Yes	0	N/A	N/A	N/A
10-Jan-22	Fine	OP2	18:09	20.3	0.7	W	Yes	0	N/A	N/A	N/A
10-Jan-22	Fine	OP3	18:13	19.6	1.1	SW	No	0	N/A	N/A	N/A
10-Jan-22	Fine	OP4	18:16	19.1	1.4	S	No	0	N/A	N/A	N/A
10-Jan-22	Fine	OP5	18:20	19.3	0.7	E	No	0	N/A	N/A	N/A
10-Jan-22	Fine	OP6	18:23	19.5	1.0	N	Yes	0	N/A	N/A	N/A
10-Jan-22	Fine	OP7	18:27	19.4	0.6	N	Yes	0	N/A	N/A	N/A
10-Jan-22	Fine	OP8	18:30	19.2	0.7	N	Yes	0	N/A	N/A	N/A
10-Jan-22	Fine	OP9	18:34	19.3	0.9	E	Yes	0	N/A	N/A	N/A
10-Jan-22	Fine	OP10	18:37	19.2	0.7	E	Yes	0	N/A	N/A	N/A
10-Jan-22	Fine	OP11	18:47	19.1	0.6	S	Yes	0	N/A	N/A	N/A
11-Jan-22	Sunny	OP1	10:55	18.4	3.3	N	Yes	0	N/A	N/A	N/A
11-Jan-22	Sunny	OP2	10:58	18.3	3.9	N	Yes	0	N/A	N/A	N/A
11-Jan-22	Sunny	OP3	11:02	19.5	1.3	N	Yes	0	N/A	N/A	N/A
11-Jan-22	Sunny	OP4	11:05	20.3	1.8	N	Yes	0	N/A	N/A	N/A
11-Jan-22	Sunny	OP5	11:08	19.6	2.1	E	No	0	N/A	N/A	N/A

Date	Weather	Location	Time	Temperature (oC)	Wind Speed (m/s)	Wind Direction	From Project Site	Odour Intensity	Odour Characteristic	Possible Source	Remarks
11-Jan-22	Sunny	OP6	11:12	19.1	3.3	N	No	0	N/A	N/A	N/A
11-Jan-22	Sunny	OP7	11:15	19.4	3.1	N	Yes	0	N/A	N/A	N/A
11-Jan-22	Sunny	OP8	11:19	19.0	4.4	N	Yes	0	N/A	N/A	N/A
11-Jan-22	Sunny	OP9	11:22	18.8	2.1	N	No	0	N/A	N/A	N/A
11-Jan-22	Sunny	OP10	11:25	18.2	2.4	N	No	0	N/A	N/A	N/A
11-Jan-22	Sunny	OP11	11:34	20.1	1.3	E	No	0	N/A	N/A	N/A
11-Jan-22	Sunny	OP1	14:30	20.0	2.7	NW	Yes	0	N/A	N/A	N/A
11-Jan-22	Sunny	OP2	14:32	19.3	3.3	NW	Yes	0	N/A	N/A	N/A
11-Jan-22	Sunny	OP3	14:35	20.9	0.0	N/A	N/A	0	N/A	N/A	N/A
11-Jan-22	Sunny	OP4	14:37	20.9	0.0	N/A	N/A	0	N/A	N/A	N/A
11-Jan-22	Sunny	OP5	14:43	20.1	2.2	E	No	0	N/A	N/A	N/A
11-Jan-22	Sunny	OP6	14:45	19.4	1.7	NW	No	0	N/A	N/A	N/A
11-Jan-22	Sunny	OP7	14:48	18.6	4.2	N	Yes	0	N/A	N/A	N/A
11-Jan-22	Sunny	OP8	14:51	19.0	2.0	N	Yes	0	N/A	N/A	N/A
11-Jan-22	Sunny	OP9	14:53	18.3	4.2	N	No	0	N/A	N/A	N/A
11-Jan-22	Sunny	OP10	14:55	19.5	2.4	N	No	0	N/A	N/A	N/A
11-Jan-22	Sunny	OP11	15:03	20.1	2.1	SW	Yes	1	Earthy	Ground	N/A
11-Jan-22	Fine	OP1	18:03	17.7	3.6	NW	Yes	0	N/A	N/A	N/A
11-Jan-22	Fine	OP2	18:06	17.5	3.5	NW	Yes	0	N/A	N/A	N/A
11-Jan-22	Fine	OP3	18:10	17.6	1.5	NW	Yes	0	N/A	N/A	N/A
11-Jan-22	Fine	OP4	18:13	17.4	1.8	N	Yes	0	N/A	N/A	N/A
11-Jan-22	Fine	OP5	18:17	17.5	1.2	NW	Yes	0	N/A	N/A	N/A
11-Jan-22	Fine	OP6	18:20	17.4	1.5	N	Yes	0	N/A	N/A	N/A
11-Jan-22	Fine	OP7	18:23	17.3	3.1	N	Yes	0	N/A	N/A	N/A
11-Jan-22	Fine	OP8	18:27	17.4	3.4	N	Yes	0	N/A	N/A	N/A
11-Jan-22	Fine	OP9	18:31	17.5	2.2	N	No	0	N/A	N/A	N/A
11-Jan-22	Fine	OP10	18:33	17.6	0.8	N	No	0	N/A	N/A	N/A
11-Jan-22	Fine	OP11	18:42	17.5	0.6	E	No	0	N/A	N/A	N/A
12-Jan-22	Sunny	OP1	10:50	20.1	2.3	N	Yes	0	N/A	N/A	N/A
12-Jan-22	Sunny	OP2	10:53	21.0	1.9	S	No	0	N/A	N/A	N/A
12-Jan-22	Sunny	OP3	10:57	20.3	2.1	SW	No	0	N/A	N/A	N/A
12-Jan-22	Sunny	OP4	11:00	21.2	2.2	E	No	0	N/A	N/A	N/A
12-Jan-22	Sunny	OP5	11:04	21.0	3.9	E	No	0	N/A	N/A	N/A
12-Jan-22	Sunny	OP6	11:07	20.9	1.4	N	No	0	N/A	N/A	N/A
12-Jan-22	Sunny	OP7	11:10	21.3	1.1	N	Yes	0	N/A	N/A	N/A
12-Jan-22	Sunny	OP8	11:14	20.2	1.1	E	Yes	0	N/A	N/A	N/A
12-Jan-22	Sunny	OP9	11:18	19.4	1.8	N	No	0	N/A	N/A	N/A
12-Jan-22	Sunny	OP10	11:21	19.6	1.7	E	Yes	0	N/A	N/A	N/A

Date	Weather	Location	Time	Temperature (oC)	Wind Speed (m/s)	Wind Direction	From Project Site	Odour Intensity	Odour Characteristic	Possible Source	Remarks
12-Jan-22	Sunny	OP11	11:30	21.0	0.8	E	No	0	N/A	N/A	N/A
12-Jan-22	Overcast	OP1	14:41	20.0	0.8	S	No	0	N/A	N/A	N/A
12-Jan-22	Overcast	OP2	14:45	19.3	1.2	N	Yes	0	N/A	N/A	N/A
12-Jan-22	Overcast	OP3	14:48	19.2	1.8	S	No	0	N/A	N/A	N/A
12-Jan-22	Overcast	OP4	14:51	19.1	0.8	W	No	0	N/A	N/A	N/A
12-Jan-22	Overcast	OP5	14:55	18.4	2.4	E	No	0	N/A	N/A	N/A
12-Jan-22	Overcast	OP6	14:57	18.8	2.6	S	No	0	N/A	N/A	N/A
12-Jan-22	Overcast	OP7	15:00	19.2	0.8	S	No	0	N/A	N/A	N/A
12-Jan-22	Overcast	OP8	15:03	20.0	1.0	S	No	0	N/A	N/A	N/A
12-Jan-22	Overcast	OP9	15:06	19.8	1.5	N	No	0	N/A	N/A	N/A
12-Jan-22	Overcast	OP10	15:09	20.2	1.3	N	No	0	N/A	N/A	N/A
12-Jan-22	Overcast	OP11	15:17	20.1	1.4	E	No	0	N/A	N/A	N/A
12-Jan-22	Overcast	OP1	18:01	17.3	0.5	NW	Yes	0	N/A	N/A	N/A
12-Jan-22	Overcast	OP2	18:04	16.8	1.7	NW	Yes	0	N/A	N/A	N/A
12-Jan-22	Overcast	OP3	18:07	17.0	0.8	SE	No	0	N/A	N/A	N/A
12-Jan-22	Overcast	OP4	18:11	16.8	2.1	E	No	0	N/A	N/A	N/A
12-Jan-22	Overcast	OP5	18:15	16.6	2.5	E	No	0	N/A	N/A	N/A
12-Jan-22	Overcast	OP6	18:17	16.8	1.8	SE	Yes	0	N/A	N/A	N/A
12-Jan-22	Overcast	OP7	18:20	16.9	1.3	N	Yes	0	N/A	N/A	N/A
12-Jan-22	Overcast	OP8	18:24	16.8	1.5	E	Yes	0	N/A	N/A	N/A
12-Jan-22	Overcast	OP9	18:27	17.0	1.2	E	Yes	0	N/A	N/A	N/A
12-Jan-22	Overcast	OP10	18:30	16.9	1.0	N	No	0	N/A	N/A	N/A
12-Jan-22	Overcast	OP11	18:40	16.8	1.4	E	No	0	N/A	N/A	N/A
13-Jan-22	Overcast	OP1	10:30	19.1	3.7	NW	Yes	0	N/A	N/A	N/A
13-Jan-22	Overcast	OP2	10:32	18.2	1.9	N	Yes	0	N/A	N/A	N/A
13-Jan-22	Overcast	OP3	10:34	18.2	2.0	NE	Yes	1	Diesel	Generator	N/A
13-Jan-22	Overcast	OP4	10:38	18.8	0.9	NE	Yes	0	N/A	N/A	N/A
13-Jan-22	Overcast	OP5	10:41	17.1	3.0	N	No	0	N/A	N/A	N/A
13-Jan-22	Overcast	OP6	10:43	17.9	1.2	N	Yes	0	N/A	N/A	N/A
13-Jan-22	Overcast	OP7	10:47	17.2	3.9	N	Yes	0	N/A	N/A	N/A
13-Jan-22	Overcast	OP8	10:50	17.5	2.0	NE	Yes	0	N/A	N/A	N/A
13-Jan-22	Overcast	OP9	10:52	17.7	2.7	N	No	0	N/A	N/A	N/A
13-Jan-22	Overcast	OP10	10:55	17.8	0.6	N	No	0	N/A	N/A	N/A
13-Jan-22	Overcast	OP11	11:03	17.8	0.0	N/A	N/A	0	N/A	N/A	N/A
13-Jan-22	Overcast	OP1	14:45	20.7	1.0	N	Yes	0	N/A	N/A	N/A
13-Jan-22	Overcast	OP2	14:48	20.3	3.0	NW	Yes	0	N/A	N/A	N/A
13-Jan-22	Overcast	OP3	14:51	20.6	1.3	NE	Yes	0	N/A	N/A	N/A
13-Jan-22	Overcast	OP4	14:55	20.3	0.7	NE	Yes	0	N/A	N/A	N/A

Date	Weather	Location	Time	Temperature (oC)	Wind Speed (m/s)	Wind Direction	From Project Site	Odour Intensity	Odour Characteristic	Possible Source	Remarks
13-Jan-22	Overcast	OP5	14:59	19.8	1.1	NE	Yes	0	N/A	N/A	N/A
13-Jan-22	Overcast	OP6	15:03	19.5	2.7	N	Yes	0	N/A	N/A	N/A
13-Jan-22	Overcast	OP7	15:07	19.6	2.5	NE	Yes	0	N/A	N/A	N/A
13-Jan-22	Overcast	OP8	15:11	19.5	1.6	NW	No	0	N/A	N/A	N/A
13-Jan-22	Overcast	OP9	15:15	18.9	2.9	NW	No	0	N/A	N/A	N/A
13-Jan-22	Overcast	OP10	15:19	20.1	0.5	NE	Yes	0	N/A	N/A	N/A
13-Jan-22	Overcast	OP11	15:29	19.8	1.3	NE	No	0	N/A	N/A	N/A
13-Jan-22	Overcast	OP1	18:10	17.1	1.3	N	Yes	0	N/A	N/A	N/A
13-Jan-22	Overcast	OP2	18:13	16.9	1.7	N	Yes	0	N/A	N/A	N/A
13-Jan-22	Overcast	OP3	18:17	17.8	1.1	NE	Yes	0	N/A	N/A	N/A
13-Jan-22	Overcast	OP4	18:20	17.8	2.4	N	Yes	0	N/A	N/A	N/A
13-Jan-22	Overcast	OP5	18:23	17.9	1.2	NE	Yes	0	N/A	N/A	N/A
13-Jan-22	Overcast	OP6	18:26	17.5	1.5	NE	Yes	0	N/A	N/A	N/A
13-Jan-22	Overcast	OP7	18:30	16.8	2.2	N	Yes	0	N/A	N/A	N/A
13-Jan-22	Overcast	OP8	18:33	16.9	1.1	N	Yes	0	N/A	N/A	N/A
13-Jan-22	Overcast	OP9	18:37	16.8	1.0	NW	No	0	N/A	N/A	N/A
13-Jan-22	Overcast	OP10	18:40	17.3	0.5	N	No	0	N/A	N/A	N/A
13-Jan-22	Overcast	OP11	18:49	17.1	1.1	NE	No	0	N/A	N/A	N/A
14-Jan-22	Overcast	OP1	10:40	16.2	3.2	W	Yes	0	N/A	N/A	N/A
14-Jan-22	Overcast	OP2	10:43	15.8	1.1	S	No	0	N/A	N/A	N/A
14-Jan-22	Overcast	OP3	10:47	16.0	1.9	W	No	0	N/A	N/A	N/A
14-Jan-22	Overcast	OP4	10:50	15.8	1.0	E	No	0	N/A	N/A	N/A
14-Jan-22	Overcast	OP5	10:53	15.7	2.6	E	No	0	N/A	N/A	N/A
14-Jan-22	Overcast	OP6	10:57	15.4	2.5	E	Yes	0	N/A	N/A	N/A
14-Jan-22	Overcast	OP7	11:00	15.5	2.9	N	Yes	0	N/A	N/A	N/A
14-Jan-22	Overcast	OP8	11:03	15.3	2.4	E	Yes	0	N/A	N/A	N/A
14-Jan-22	Overcast	OP9	11:07	14.9	3.6	N	No	0	N/A	N/A	N/A
14-Jan-22	Overcast	OP10	11:10	15.3	0.0	N/A	N/A	0	N/A	N/A	N/A
14-Jan-22	Overcast	OP11	11:20	15.1	1.2	E	No	0	N/A	N/A	N/A
14-Jan-22	Overcast	OP1	14:40	16.7	1.3	W	Yes	0	N/A	N/A	N/A
14-Jan-22	Overcast	OP2	14:43	16.6	1.4	N	Yes	0	N/A	N/A	N/A
14-Jan-22	Overcast	OP3	14:47	17.4	1.2	SW	No	1	Oil	Electric Generator	N/A
14-Jan-22	Overcast	OP4	14:50	16.6	3.3	E	No	0	N/A	N/A	N/A
14-Jan-22	Overcast	OP5	14:54	16.0	3.6	N	No	0	N/A	N/A	N/A
14-Jan-22	Overcast	OP6	14:57	15.9	2.5	N	No	0	N/A	N/A	N/A
14-Jan-22	Overcast	OP7	15:01	16.8	1.4	N	Yes	0	N/A	N/A	N/A
14-Jan-22	Overcast	OP8	15:04	16.3	2.1	S	No	0	N/A	N/A	N/A
14-Jan-22	Overcast	OP9	15:07	16.6	2.5	S	No	0	N/A	N/A	N/A

Date	Weather	Location	Time	Temperature (oC)	Wind Speed (m/s)	Wind Direction	From Project Site	Odour Intensity	Odour Characteristic	Possible Source	Remarks
14-Jan-22	Overcast	OP10	15:10	16.2	2.3	E	Yes	0	N/A	N/A	N/A
14-Jan-22	Overcast	OP11	15:20	15.8	1.8	N	No	0	N/A	N/A	N/A
14-Jan-22	Overcast	OP1	18:04	16.4	0.6	N	Yes	0	N/A	N/A	N/A
14-Jan-22	Overcast	OP2	18:07	15.7	0.9	S	No	0	N/A	N/A	N/A
14-Jan-22	Overcast	OP3	18:10	15.6	1.3	N	Yes	0	N/A	N/A	N/A
14-Jan-22	Overcast	OP4	18:13	15.3	2.5	E	No	0	N/A	N/A	N/A
14-Jan-22	Overcast	OP5	18:17	15.4	1.7	E	No	0	N/A	N/A	N/A
14-Jan-22	Overcast	OP6	18:20	15.1	1.3	E	Yes	0	N/A	N/A	N/A
14-Jan-22	Overcast	OP7	18:24	15.1	1.4	N	Yes	0	N/A	N/A	N/A
14-Jan-22	Overcast	OP8	18:27	15.2	0.8	N	Yes	0	N/A	N/A	N/A
14-Jan-22	Overcast	OP9	18:31	14.9	3.3	N	No	0	N/A	N/A	N/A
14-Jan-22	Overcast	OP10	18:34	15.0	1.0	E	Yes	0	N/A	N/A	N/A
14-Jan-22	Overcast	OP11	18:44	15.4	0.7	N	No	0	N/A	N/A	N/A
15-Jan-22	Fine	OP1	10:38	17.8	0.6	N	Yes	0	N/A	N/A	N/A
15-Jan-22	Fine	OP2	10:41	17.6	1.8	N	Yes	0	N/A	N/A	N/A
15-Jan-22	Fine	OP3	10:45	17.7	2.8	SW	No	0	N/A	N/A	N/A
15-Jan-22	Fine	OP4	10:48	17.6	0.9	W	No	0	N/A	N/A	N/A
15-Jan-22	Fine	OP5	10:52	17.8	1.5	E	No	0	N/A	N/A	N/A
15-Jan-22	Fine	OP6	10:55	17.4	2.3	E	Yes	0	N/A	N/A	N/A
15-Jan-22	Fine	OP7	10:59	17.5	2.2	SW	No	0	N/A	N/A	N/A
15-Jan-22	Fine	OP8	11:04	17.6	2.5	N	Yes	0	N/A	N/A	N/A
15-Jan-22	Fine	OP9	11:07	17.9	2.3	N	No	0	N/A	N/A	N/A
15-Jan-22	Fine	OP10	11:10	17.8	2.7	N	No	0	N/A	N/A	N/A
15-Jan-22	Fine	OP11	11:20	18.3	2.6	E	No	0	N/A	N/A	N/A
15-Jan-22	Fine	OP1	14:40	19.2	0.8	N	Yes	0	N/A	N/A	N/A
15-Jan-22	Fine	OP2	14:43	20.0	0.7	S	No	0	N/A	N/A	N/A
15-Jan-22	Fine	OP3	14:47	19.8	0.9	SW	No	0	N/A	N/A	N/A
15-Jan-22	Fine	OP4	14:50	18.8	2.1	E	No	0	N/A	N/A	N/A
15-Jan-22	Fine	OP5	14:53	19.2	3.0	E	No	0	N/A	N/A	N/A
15-Jan-22	Fine	OP6	14:57	19.6	1.6	E	Yes	0	N/A	N/A	N/A
15-Jan-22	Fine	OP7	14:59	20.1	1.3	N	Yes	0	N/A	N/A	N/A
15-Jan-22	Fine	OP8	15:03	20.3	1.0	SE	Yes	0	N/A	N/A	N/A
15-Jan-22	Fine	OP9	15:07	20.8	0.9	E	Yes	0	N/A	N/A	N/A
15-Jan-22	Fine	OP10	15:10	20.3	0.7	W	No	0	N/A	N/A	N/A
15-Jan-22	Fine	OP11	15:20	19.7	2.2	E	No	0	N/A	N/A	N/A
15-Jan-22	Fine	OP1	18:05	17.3	0.6	N	Yes	0	N/A	N/A	N/A
15-Jan-22	Fine	OP2	18:08	17.5	0.5	S	No	0	N/A	N/A	N/A
15-Jan-22	Fine	OP3	18:12	17.4	1.1	SE	No	0	N/A	N/A	N/A

Date	Weather	Location	Time	Temperature (oC)	Wind Speed (m/s)	Wind Direction	From Project Site	Odour Intensity	Odour Characteristic	Possible Source	Remarks
15-Jan-22	Fine	OP4	18:15	17.6	1.0	N	Yes	0	N/A	N/A	N/A
15-Jan-22	Fine	OP5	18:19	17.0	2.9	E	No	0	N/A	N/A	N/A
15-Jan-22	Fine	OP6	18:22	17.1	1.5	N	No	0	N/A	N/A	N/A
15-Jan-22	Fine	OP7	18:26	17.0	1.2	N	Yes	0	N/A	N/A	N/A
15-Jan-22	Fine	OP8	18:29	16.8	1.0	N	Yes	0	N/A	N/A	N/A
15-Jan-22	Fine	OP9	18:33	16.9	1.8	N	No	0	N/A	N/A	N/A
15-Jan-22	Fine	OP10	18:36	17.0	0.9	N	No	0	N/A	N/A	N/A
15-Jan-22	Fine	OP11	18:45	17.0	0.0	N/A	N/A	0	N/A	N/A	N/A
16-Jan-22	Overcast	OP1	11:00	18.8	0.9	N	Yes	0	N/A	N/A	N/A
16-Jan-22	Overcast	OP2	11:03	19.1	0.8	N	Yes	0	N/A	N/A	N/A
16-Jan-22	Overcast	OP3	11:07	18.9	2.5	N	Yes	0	N/A	N/A	N/A
16-Jan-22	Overcast	OP4	11:10	19.5	1.9	E	No	0	N/A	N/A	N/A
16-Jan-22	Overcast	OP5	11:14	19.3	2.4	E	No	0	N/A	N/A	N/A
16-Jan-22	Overcast	OP6	11:17	19.1	2.8	N	No	0	N/A	N/A	N/A
16-Jan-22	Overcast	OP7	11:21	19.7	2.3	N	Yes	0	N/A	N/A	N/A
16-Jan-22	Overcast	OP8	11:24	18.9	2.5	N	Yes	0	N/A	N/A	N/A
16-Jan-22	Overcast	OP9	11:28	18.7	2.2	N	No	0	N/A	N/A	N/A
16-Jan-22	Overcast	OP10	11:31	18.5	2.3	E	Yes	0	N/A	N/A	N/A
16-Jan-22	Overcast	OP11	11:41	19.6	0.7	E	No	0	N/A	N/A	N/A
16-Jan-22	Sunny	OP1	15:18	21.7	3.2	S	No	0	N/A	N/A	N/A
16-Jan-22	Sunny	OP2	15:14	22.0	2.8	S	No	0	N/A	N/A	N/A
16-Jan-22	Sunny	OP3	15:11	21.8	1.7	NW	Yes	0	N/A	N/A	N/A
16-Jan-22	Sunny	OP4	15:08	21.9	2.2	E	No	0	N/A	N/A	N/A
16-Jan-22	Sunny	OP5	15:04	22.1	3.2	E	No	0	N/A	N/A	N/A
16-Jan-22	Sunny	OP6	15:01	22.3	2.8	S	No	0	N/A	N/A	N/A
16-Jan-22	Sunny	OP7	14:58	23.7	1.2	N	Yes	0	N/A	N/A	N/A
16-Jan-22	Sunny	OP8	14:55	23.6	1.0	N	Yes	0	N/A	N/A	N/A
16-Jan-22	Sunny	OP9	14:52	22.7	1.6	N	No	0	N/A	N/A	N/A
16-Jan-22	Sunny	OP10	14:49	22.2	2.2	E	Yes	0	N/A	N/A	N/A
16-Jan-22	Sunny	OP11	14:40	23.1	1.3	N	No	0	N/A	N/A	N/A
16-Jan-22	Fine	OP1	18:02	18.9	0.9	N	Yes	0	N/A	N/A	N/A
16-Jan-22	Fine	OP2	18:05	18.4	1.9	N	Yes	0	N/A	N/A	N/A
16-Jan-22	Fine	OP3	18:09	18.6	0.8	SW	No	0	N/A	N/A	N/A
16-Jan-22	Fine	OP4	18:12	18.4	1.9	W	No	0	N/A	N/A	N/A
16-Jan-22	Fine	OP5	18:15	18.5	0.9	N	No	0	N/A	N/A	N/A
16-Jan-22	Fine	OP6	18:19	18.6	1.1	E	Yes	0	N/A	N/A	N/A
16-Jan-22	Fine	OP7	18:22	18.0	2.0	N	Yes	0	N/A	N/A	N/A
16-Jan-22	Fine	OP8	18:26	18.3	1.3	N	Yes	0	N/A	N/A	N/A

Date	Weather	Location	Time	Temperature (oC)	Wind Speed (m/s)	Wind Direction	From Project Site	Odour Intensity	Odour Characteristic	Possible Source	Remarks
16-Jan-22	Fine	OP9	18:29	17.9	1.0	N	No	0	N/A	N/A	N/A
16-Jan-22	Fine	OP10	18:33	17.7	0.9	N	No	0	N/A	N/A	N/A
16-Jan-22	Fine	OP11	18:43	17.0	0.5	N	No	0	N/A	N/A	N/A
17-Jan-22	Overcast	OP1	10:44	18.5	1.3	N	Yes	0	N/A	N/A	N/A
17-Jan-22	Overcast	OP2	10:47	18.4	1.4	S	No	0	N/A	N/A	N/A
17-Jan-22	Overcast	OP3	10:50	19.2	1.0	SW	No	0	N/A	N/A	N/A
17-Jan-22	Overcast	OP4	10:54	18.7	2.8	E	No	0	N/A	N/A	N/A
17-Jan-22	Overcast	OP5	10:57	19.1	2.3	E	No	0	N/A	N/A	N/A
17-Jan-22	Overcast	OP6	11:00	18.6	3.5	S	No	0	N/A	N/A	N/A
17-Jan-22	Overcast	OP7	11:03	19.1	1.1	N	Yes	0	N/A	N/A	N/A
17-Jan-22	Overcast	OP8	11:07	19.2	1.7	N	Yes	0	N/A	N/A	N/A
17-Jan-22	Overcast	OP9	11:11	18.8	2.8	S	No	0	N/A	N/A	N/A
17-Jan-22	Overcast	OP10	11:15	19.3	1.2	S	No	0	N/A	N/A	N/A
17-Jan-22	Overcast	OP11	11:25	18.7	0.7	E	No	0	N/A	N/A	N/A
17-Jan-22	Overcast	OP1	14:30	18.7	1.5	N	Yes	1	Grassy	Nearby Vegetation	N/A
17-Jan-22	Overcast	OP2	14:34	19.1	0.5	N	Yes	0	N/A	N/A	N/A
17-Jan-22	Overcast	OP3	14:36	18.9	0.5	N	Yes	0	N/A	N/A	N/A
17-Jan-22	Overcast	OP4	14:39	19.0	0.8	NE	Yes	0	N/A	N/A	N/A
17-Jan-22	Overcast	OP5	14:42	18.4	2.0	E	No	0	N/A	N/A	N/A
17-Jan-22	Overcast	OP6	14:45	18.2	3.0	S	No	0	N/A	N/A	N/A
17-Jan-22	Overcast	OP7	14:49	18.8	0.9	E	Yes	0	N/A	N/A	N/A
17-Jan-22	Overcast	OP8	14:52	18.8	1.0	SE	Yes	0	N/A	N/A	N/A
17-Jan-22	Overcast	OP9	14:56	19.3	1.5	SW	No	0	N/A	N/A	N/A
17-Jan-22	Overcast	OP10	14:59	19.5	0.9	NE	Yes	0	N/A	N/A	N/A
17-Jan-22	Overcast	OP11	15:08	18.9	0.7	SW	Yes	0	N/A	N/A	N/A
17-Jan-22	Overcast	OP1	18:10	17.6	0.7	W	Yes	0	N/A	N/A	N/A
17-Jan-22	Overcast	OP2	18:13	17.5	0.8	N	Yes	0	N/A	N/A	N/A
17-Jan-22	Overcast	OP3	18:16	16.3	0.7	N	Yes	0	N/A	N/A	N/A
17-Jan-22	Overcast	OP4	18:20	15.8	1.8	E	No	0	N/A	N/A	N/A
17-Jan-22	Overcast	OP5	18:24	16.5	0.6	E	No	0	N/A	N/A	N/A
17-Jan-22	Overcast	OP6	18:27	15.9	1.4	N	Yes	0	N/A	N/A	N/A
17-Jan-22	Overcast	OP7	18:30	15.7	1.2	N	Yes	0	N/A	N/A	N/A
17-Jan-22	Overcast	OP8	18:34	16.4	1.6	N	Yes	0	N/A	N/A	N/A
17-Jan-22	Overcast	OP9	18:37	16.2	0.8	N	No	0	N/A	N/A	N/A
17-Jan-22	Overcast	OP10	18:40	16.4	0.8	E	Yes	0	N/A	N/A	N/A
17-Jan-22	Overcast	OP11	18:49	16.5	0.9	E	No	0	N/A	N/A	N/A
18-Jan-22	Sunny	OP1	10:35	18.1	1.2	S	No	0	N/A	N/A	N/A
18-Jan-22	Sunny	OP2	10:38	18.5	0.0	N/A	N/A	0	N/A	N/A	N/A

Date	Weather	Location	Time	Temperature (oC)	Wind Speed (m/s)	Wind Direction	From Project Site	Odour Intensity	Odour Characteristic	Possible Source	Remarks
18-Jan-22	Sunny	OP3	10:42	18.4	1.1	SW	No	0	N/A	N/A	N/A
18-Jan-22	Sunny	OP4	10:45	18.7	0.4	W	No	0	N/A	N/A	N/A
18-Jan-22	Sunny	OP5	10:48	18.4	2.4	E	No	0	N/A	N/A	N/A
18-Jan-22	Sunny	OP6	10:51	18.5	1.2	S	No	0	N/A	N/A	N/A
18-Jan-22	Sunny	OP7	10:54	18.6	0.4	S	No	0	N/A	N/A	N/A
18-Jan-22	Sunny	OP8	10:57	18.2	2.6	N	Yes	0	N/A	N/A	N/A
18-Jan-22	Sunny	OP9	11:02	18.4	2.4	N	No	0	N/A	N/A	N/A
18-Jan-22	Sunny	OP10	11:05	18.6	1.7	NE	Yes	0	N/A	N/A	N/A
18-Jan-22	Sunny	OP11	11:15	18.3	1.6	E	No	0	N/A	N/A	N/A
18-Jan-22	Overcast	OP1	14:39	18.4	1.9	N	Yes	1	Grassy	Nearby Vegetation	N/A
18-Jan-22	Overcast	OP2	14:42	18.2	2.2	N	Yes	1	Grassy	Nearby Vegetation	N/A
18-Jan-22	Overcast	OP3	14:45	18.7	0.6	N	Yes	0	N/A	N/A	N/A
18-Jan-22	Overcast	OP4	14:48	19.1	1.1	NW	Yes	0	N/A	N/A	N/A
18-Jan-22	Overcast	OP5	14:52	18.9	0.5	N	No	0	N/A	N/A	N/A
18-Jan-22	Overcast	OP6	14:54	18.5	0.8	N	Yes	0	N/A	N/A	N/A
18-Jan-22	Overcast	OP7	14:57	18.8	1.0	N	Yes	0	N/A	N/A	N/A
18-Jan-22	Overcast	OP8	15:01	18.6	0.7	N	Yes	0	N/A	N/A	N/A
18-Jan-22	Overcast	OP9	15:04	19.0	0.6	N	No	1	Decayed grass	Nearby Vegetation	N/A
18-Jan-22	Overcast	OP10	15:08	19.1	0.4	N	No	0	N/A	N/A	N/A
18-Jan-22	Overcast	OP11	15:18	18.0	2.1	E	No	0	N/A	N/A	N/A
18-Jan-22	Overcast	OP1	18:17	17.5	1.7	N	Yes	0	N/A	N/A	N/A
18-Jan-22	Overcast	OP2	18:20	17.7	1.4	N	Yes	0	N/A	N/A	N/A
18-Jan-22	Overcast	OP3	18:24	17.8	0.6	N	Yes	0	N/A	N/A	N/A
18-Jan-22	Overcast	OP4	18:27	17.7	0.7	N	Yes	0	N/A	N/A	N/A
18-Jan-22	Overcast	OP5	18:30	17.6	0.9	N	No	0	N/A	N/A	N/A
18-Jan-22	Overcast	OP6	18:34	17.4	1.8	N	Yes	0	N/A	N/A	N/A
18-Jan-22	Overcast	OP7	18:37	17.2	2.1	N	Yes	0	N/A	N/A	N/A
18-Jan-22	Overcast	OP8	18:40	17.0	2.8	N	Yes	0	N/A	N/A	N/A
18-Jan-22	Overcast	OP9	18:43	17.3	1.4	N	No	0	N/A	N/A	N/A
18-Jan-22	Overcast	OP10	18:47	17.4	1.5	N	No	0	N/A	N/A	N/A
18-Jan-22	Overcast	OP11	18:56	17.5	1.6	SE	No	0	N/A	N/A	N/A
19-Jan-22	Sunny	OP1	10:55	19.2	1.9	N	Yes	0	N/A	N/A	N/A
19-Jan-22	Sunny	OP2	10:58	20.1	2.2	N	Yes	0	N/A	N/A	N/A
19-Jan-22	Sunny	OP3	11:02	21.7	1.2	N	Yes	0	N/A	N/A	N/A
19-Jan-22	Sunny	OP4	11:05	21.9	1.4	N	Yes	0	N/A	N/A	N/A
19-Jan-22	Sunny	OP5	11:08	22.6	2.5	N	No	0	N/A	N/A	N/A
19-Jan-22	Sunny	OP6	11:11	22.1	1.3	N	No	0	N/A	N/A	N/A
19-Jan-22	Sunny	OP7	11:15	21.8	2.3	N	Yes	0	N/A	N/A	N/A

Date	Weather	Location	Time	Temperature (oC)	Wind Speed (m/s)	Wind Direction	From Project Site	Odour Intensity	Odour Characteristic	Possible Source	Remarks
19-Jan-22	Sunny	OP8	11:19	21.6	3.5	N	Yes	0	N/A	N/A	N/A
19-Jan-22	Sunny	OP9	11:23	21.4	2.3	N	No	0	N/A	N/A	N/A
19-Jan-22	Sunny	OP10	11:26	21.9	0.7	N	No	0	N/A	N/A	N/A
19-Jan-22	Sunny	OP11	11:35	22.3	2.2	E	No	0	N/A	N/A	N/A
19-Jan-22	Sunny	OP1	14:34	24.2	1.2	S	No	0	N/A	N/A	N/A
19-Jan-22	Sunny	OP2	14:37	20.2	3.1	S	No	0	N/A	N/A	N/A
19-Jan-22	Sunny	OP3	14:39	21.1	0.7	N	Yes	0	N/A	N/A	N/A
19-Jan-22	Sunny	OP4	14:42	19.8	3.3	E	No	0	N/A	N/A	N/A
19-Jan-22	Sunny	OP5	14:47	21.4	3.6	E	No	0	N/A	N/A	N/A
19-Jan-22	Sunny	OP6	14:49	20.2	2.3	E	Yes	0	N/A	N/A	N/A
19-Jan-22	Sunny	OP7	14:52	21.8	0.5	SE	Yes	0	N/A	N/A	N/A
19-Jan-22	Sunny	OP8	14:55	20.4	0.6	SE	Yes	1	Diesel	Generator	N/A
19-Jan-22	Sunny	OP9	14:59	20.3	2.0	N	No	1	Decayed grass	Nearby Vegetation	N/A
19-Jan-22	Sunny	OP10	15:07	20.8	3.0	E	Yes	0	N/A	N/A	N/A
19-Jan-22	Sunny	OP11	15:17	19.7	2.9	SE	No	0	N/A	N/A	N/A
19-Jan-22	Fine	OP1	18:03	20.7	0.0	N/A	N/A	0	N/A	N/A	N/A
19-Jan-22	Fine	OP2	18:06	19.7	0.1	S	No	0	N/A	N/A	N/A
19-Jan-22	Fine	OP3	18:10	18.6	0.4	NE	Yes	0	N/A	N/A	N/A
19-Jan-22	Fine	OP4	18:13	18.6	0.4	E	No	0	N/A	N/A	N/A
19-Jan-22	Fine	OP5	18:17	18.4	0.9	E	Yes	0	N/A	N/A	N/A
19-Jan-22	Fine	OP6	18:20	18.5	0.7	S	No	0	N/A	N/A	N/A
19-Jan-22	Fine	OP7	18:24	18.4	0.4	S	No	0	N/A	N/A	N/A
19-Jan-22	Fine	OP8	18:27	18.3	0.3	NW	No	0	N/A	N/A	N/A
19-Jan-22	Fine	OP9	18:31	18.2	0.5	NE	Yes	0	N/A	N/A	N/A
19-Jan-22	Fine	OP10	18:35	18.1	0.6	E	Yes	0	N/A	N/A	N/A
19-Jan-22	Fine	OP11	18:44	18.2	0.4	E	No	0	N/A	N/A	N/A
20-Jan-22	Sunny	OP1	10:30	18.3	1.2	NE	Yes	0	N/A	N/A	N/A
20-Jan-22	Sunny	OP2	10:33	18.1	3.1	S	No	0	N/A	N/A	N/A
20-Jan-22	Sunny	OP3	10:37	18.5	1.7	W	Yes	0	N/A	N/A	N/A
20-Jan-22	Sunny	OP4	10:40	18.4	2.5	SE	No	0	N/A	N/A	N/A
20-Jan-22	Sunny	OP5	10:43	18.3	4.3	E	Yes	0	N/A	N/A	N/A
20-Jan-22	Sunny	OP6	10:47	18.7	1.5	N	Yes	0	N/A	N/A	N/A
20-Jan-22	Sunny	OP7	10:50	18.6	1.9	S	No	0	N/A	N/A	N/A
20-Jan-22	Sunny	OP8	10:54	18.3	2.8	N	Yes	0	N/A	N/A	N/A
20-Jan-22	Sunny	OP9	10:57	18.8	1.3	N	No	0	N/A	N/A	N/A
20-Jan-22	Sunny	OP10	11:00	18.7	2.7	N	No	0	N/A	N/A	N/A
20-Jan-22	Sunny	OP11	11:10	18.9	1.7	E	No	0	N/A	N/A	N/A
20-Jan-22	Sunny	OP1	14:48	21.2	1.1	S	No	0	N/A	N/A	N/A

Date	Weather	Location	Time	Temperature (oC)	Wind Speed (m/s)	Wind Direction	From Project Site	Odour Intensity	Odour Characteristic	Possible Source	Remarks
20-Jan-22	Sunny	OP2	14:51	20.5	1.5	S	No	0	N/A	N/A	N/A
20-Jan-22	Sunny	OP3	14:55	20.2	1.9	SW	No	1	Oil	Electric Generator	N/A
20-Jan-22	Sunny	OP4	14:58	20.4	1.5	E	No	0	N/A	N/A	N/A
20-Jan-22	Sunny	OP5	15:02	20.8	2.2	E	Yes	0	N/A	N/A	N/A
20-Jan-22	Sunny	OP6	15:05	20.0	1.2	E	Yes	0	N/A	N/A	N/A
20-Jan-22	Sunny	OP7	15:08	21.2	1.1	S	No	0	N/A	N/A	N/A
20-Jan-22	Sunny	OP8	15:11	20.6	3.3	SE	Yes	0	N/A	N/A	N/A
20-Jan-22	Sunny	OP9	15:15	21.0	0.7	E	Yes	0	N/A	N/A	N/A
20-Jan-22	Sunny	OP10	15:18	21.7	1.0	E	Yes	0	N/A	N/A	N/A
20-Jan-22	Sunny	OP11	15:27	20.6	1.6	E	No	0	N/A	N/A	N/A
20-Jan-22	Fine	OP1	18:03	18.7	0.5	N	Yes	0	N/A	N/A	N/A
20-Jan-22	Fine	OP2	18:07	18.6	0.8	S	No	0	N/A	N/A	N/A
20-Jan-22	Fine	OP3	18:11	18.8	1.2	SW	No	0	N/A	N/A	N/A
20-Jan-22	Fine	OP4	18:15	18.7	1.6	E	No	0	N/A	N/A	N/A
20-Jan-22	Fine	OP5	18:18	18.9	1.5	E	Yes	0	N/A	N/A	N/A
20-Jan-22	Fine	OP6	18:21	18.6	1.3	NE	Yes	0	N/A	N/A	N/A
20-Jan-22	Fine	OP7	18:24	18.5	2.1	N	Yes	0	N/A	N/A	N/A
20-Jan-22	Fine	OP8	18:27	18.7	1.8	NE	Yes	0	N/A	N/A	N/A
20-Jan-22	Fine	OP9	18:31	18.9	1.1	E	Yes	0	N/A	N/A	N/A
20-Jan-22	Fine	OP10	18:34	18.8	1.6	NE	Yes	0	N/A	N/A	N/A
20-Jan-22	Fine	OP11	18:44	18.7	1.4	E	No	0	N/A	N/A	N/A
21-Jan-22	Sunny	OP1	11:00	20.3	0.9	N	Yes	0	N/A	N/A	N/A
21-Jan-22	Sunny	OP2	11:03	20.5	0.0	N/A	N/A	0	N/A	N/A	N/A
21-Jan-22	Sunny	OP3	11:07	20.2	1.9	S	No	0	N/A	N/A	N/A
21-Jan-22	Sunny	OP4	11:10	19.3	2.5	W	No	0	N/A	N/A	N/A
21-Jan-22	Sunny	OP5	11:14	20.2	2.7	E	Yes	0	N/A	N/A	N/A
21-Jan-22	Sunny	OP6	11:17	19.5	2.5	E	Yes	0	N/A	N/A	N/A
21-Jan-22	Sunny	OP7	11:20	20.2	2.2	S	No	0	N/A	N/A	N/A
21-Jan-22	Sunny	OP8	11:24	19.4	3.0	E	Yes	0	N/A	N/A	N/A
21-Jan-22	Sunny	OP9	11:28	20.8	2.2	S	No	0	N/A	N/A	N/A
21-Jan-22	Sunny	OP10	11:31	20.5	2.7	E	Yes	0	N/A	N/A	N/A
21-Jan-22	Sunny	OP11	11:41	20.8	2.5	E	No	0	N/A	N/A	N/A
21-Jan-22	Fine	OP1	14:39	19.6	2.8	N	Yes	0	N/A	N/A	N/A
21-Jan-22	Fine	OP2	14:42	20.5	1.4	E	No	0	N/A	N/A	N/A
21-Jan-22	Fine	OP3	14:45	20.8	1.9	SW	No	0	N/A	N/A	N/A
21-Jan-22	Fine	OP4	14:48	20.1	1.4	S	No	0	N/A	N/A	N/A
21-Jan-22	Fine	OP5	14:51	20.7	2.2	E	Yes	0	N/A	N/A	N/A
21-Jan-22	Fine	OP6	14:55	20.0	2.5	S	No	0	N/A	N/A	N/A

Date	Weather	Location	Time	Temperature (oC)	Wind Speed (m/s)	Wind Direction	From Project Site	Odour Intensity	Odour Characteristic	Possible Source	Remarks
21-Jan-22	Fine	OP7	14:58	20.3	2.1	S	No	0	N/A	N/A	N/A
21-Jan-22	Fine	OP8	15:02	21.3	1.2	E	Yes	0	N/A	N/A	N/A
21-Jan-22	Fine	OP9	15:05	21.9	1.0	E	Yes	0	N/A	N/A	N/A
21-Jan-22	Fine	OP10	15:08	21.1	1.5	N	No	0	N/A	N/A	N/A
21-Jan-22	Fine	OP11	15:17	20.6	1.4	E	No	0	N/A	N/A	N/A
21-Jan-22	Fine	OP1	18:04	17.3	4.3	N	Yes	0	N/A	N/A	N/A
21-Jan-22	Fine	OP2	18:07	17.8	2.3	N	Yes	0	N/A	N/A	N/A
21-Jan-22	Fine	OP3	18:10	17.8	1.9	SW	No	0	N/A	N/A	N/A
21-Jan-22	Fine	OP4	18:14	17.6	2.8	W	No	0	N/A	N/A	N/A
21-Jan-22	Fine	OP5	18:17	17.9	1.5	E	No	0	N/A	N/A	N/A
21-Jan-22	Fine	OP6	18:20	17.6	2.1	NE	Yes	0	N/A	N/A	N/A
21-Jan-22	Fine	OP7	18:23	17.6	1.4	NE	Yes	0	N/A	N/A	N/A
21-Jan-22	Fine	OP8	18:27	17.1	4.6	NE	Yes	0	N/A	N/A	N/A
21-Jan-22	Fine	OP9	18:31	17.3	3.7	E	Yes	0	N/A	N/A	N/A
21-Jan-22	Fine	OP10	18:34	17.6	1.4	E	Yes	0	N/A	N/A	N/A
21-Jan-22	Fine	OP11	18:43	17.9	0.6	E	No	0	N/A	N/A	N/A
22-Jan-22	Shower	OP1	10:38	17.8	2.1	NW	Yes	0	N/A	N/A	N/A
22-Jan-22	Shower	OP2	10:42	17.5	2.5	SW	No	0	N/A	N/A	N/A
22-Jan-22	Shower	OP3	10:45	17.5	2.8	W	No	0	N/A	N/A	N/A
22-Jan-22	Shower	OP4	10:49	17.2	3.8	SW	No	0	N/A	N/A	N/A
22-Jan-22	Shower	OP5	10:54	17.1	3.2	NE	Yes	0	N/A	N/A	N/A
22-Jan-22	Shower	OP6	10:59	17.5	1.5	N	No	0	N/A	N/A	N/A
22-Jan-22	Shower	OP7	11:02	17.8	0.6	NW	No	0	N/A	N/A	N/A
22-Jan-22	Shower	OP8	11:05	17.7	2.1	SE	No	0	N/A	N/A	N/A
22-Jan-22	Shower	OP9	11:09	17.9	0.6	W	No	0	N/A	N/A	N/A
22-Jan-22	Shower	OP10	11:12	17.9	1.2	S	No	0	N/A	N/A	N/A
22-Jan-22	Shower	OP11	11:23	18.0	0.6	S	Yes	0	N/A	N/A	N/A
22-Jan-22	Overcast	OP1	15:00	19.1	0.6	N	Yes	0	N/A	N/A	N/A
22-Jan-22	Overcast	OP2	15:03	19.2	0.4	S	No	0	N/A	N/A	N/A
22-Jan-22	Overcast	OP3	15:07	19.1	0.5	N	Yes	0	N/A	N/A	N/A
22-Jan-22	Overcast	OP4	15:10	18.7	1.3	W	No	0	N/A	N/A	N/A
22-Jan-22	Overcast	OP5	15:14	18.8	0.8	NE	Yes	0	N/A	N/A	N/A
22-Jan-22	Overcast	OP6	15:17	18.2	2.9	N	Yes	0	N/A	N/A	N/A
22-Jan-22	Overcast	OP7	15:21	18.3	1.2	NE	Yes	0	N/A	N/A	N/A
22-Jan-22	Overcast	OP8	15:24	18.1	1.9	S	Yes	0	N/A	N/A	N/A
22-Jan-22	Overcast	OP9	15:28	18.0	1.0	N	No	0	N/A	N/A	N/A
22-Jan-22	Overcast	OP10	15:31	17.9	1.4	NE	Yes	0	N/A	N/A	N/A
22-Jan-22	Overcast	OP11	15:40	19.1	0.5	NE	No	0	N/A	N/A	N/A

Date	Weather	Location	Time	Temperature (oC)	Wind Speed (m/s)	Wind Direction	From Project Site	Odour Intensity	Odour Characteristic	Possible Source	Remarks
22-Jan-22	Overcast	OP1	18:00	18.8	0.6	N	Yes	0	N/A	N/A	N/A
22-Jan-22	Overcast	OP2	18:03	18.5	0.8	N	Yes	0	N/A	N/A	N/A
22-Jan-22	Overcast	OP3	18:07	18.4	0.6	N	Yes	0	N/A	N/A	N/A
22-Jan-22	Overcast	OP4	18:10	17.9	0.6	SW	No	0	N/A	N/A	N/A
22-Jan-22	Overcast	OP5	18:14	17.7	1.7	E	No	0	N/A	N/A	N/A
22-Jan-22	Overcast	OP6	18:17	17.6	0.4	NE	Yes	0	N/A	N/A	N/A
22-Jan-22	Overcast	OP7	18:21	17.5	1.4	S	No	0	N/A	N/A	N/A
22-Jan-22	Overcast	OP8	18:25	17.6	1.1	SE	Yes	0	N/A	N/A	N/A
22-Jan-22	Overcast	OP9	18:28	17.6	1.2	NE	Yes	0	N/A	N/A	N/A
22-Jan-22	Overcast	OP10	18:32	17.5	1.0	NE	Yes	0	N/A	N/A	N/A
22-Jan-22	Overcast	OP11	18:41	17.1	2.9	E	No	0	N/A	N/A	N/A
23-Jan-22	Overcast	OP1	11:00	20.4	0.0	N/A	N/A	0	N/A	N/A	N/A
23-Jan-22	Overcast	OP2	11:03	21.0	0.0	N/A	N/A	0	N/A	N/A	N/A
23-Jan-22	Overcast	OP3	11:07	21.5	1.0	S	No	0	N/A	N/A	N/A
23-Jan-22	Overcast	OP4	11:10	21.7	1.4	S	No	0	N/A	N/A	N/A
23-Jan-22	Overcast	OP5	11:13	21.4	1.1	S	No	0	N/A	N/A	N/A
23-Jan-22	Overcast	OP6	11:16	21.9	1.3	W	No	0	N/A	N/A	N/A
23-Jan-22	Overcast	OP7	11:20	22.2	1.1	N	Yes	0	N/A	N/A	N/A
23-Jan-22	Overcast	OP8	11:24	21.9	1.2	N	Yes	0	N/A	N/A	N/A
23-Jan-22	Overcast	OP9	11:27	21.7	2.8	N	No	0	N/A	N/A	N/A
23-Jan-22	Overcast	OP10	11:31	22.1	2.5	E	Yes	0	N/A	N/A	N/A
23-Jan-22	Overcast	OP11	11:40	21.5	1.4	E	No	0	N/A	N/A	N/A
23-Jan-22	Overcast	OP1	14:30	21.6	1.5	S	No	0	N/A	N/A	N/A
23-Jan-22	Overcast	OP2	14:33	20.9	2.3	S	No	0	N/A	N/A	N/A
23-Jan-22	Overcast	OP3	14:36	21.3	1.4	S	No	0	N/A	N/A	N/A
23-Jan-22	Overcast	OP4	14:40	21.5	1.8	E	No	0	N/A	N/A	N/A
23-Jan-22	Overcast	OP5	14:43	21.2	0.7	N	No	0	N/A	N/A	N/A
23-Jan-22	Overcast	OP6	14:47	21.1	1.6	SE	Yes	0	N/A	N/A	N/A
23-Jan-22	Overcast	OP7	14:50	21.4	1.2	N	Yes	0	N/A	N/A	N/A
23-Jan-22	Overcast	OP8	14:54	22.0	2.0	N	Yes	0	N/A	N/A	N/A
23-Jan-22	Overcast	OP9	14:57	22.1	1.2	N	No	0	N/A	N/A	N/A
23-Jan-22	Overcast	OP10	15:00	22.4	1.1	N	No	0	N/A	N/A	N/A
23-Jan-22	Overcast	OP11	15:11	22.9	0.0	N/A	N/A	0	N/A	N/A	N/A
23-Jan-22	Fine	OP1	18:00	18.8	1.1	S	No	0	N/A	N/A	N/A
23-Jan-22	Fine	OP2	18:03	18.9	1.1	S	No	0	N/A	N/A	N/A
23-Jan-22	Fine	OP3	18:07	18.5	2.3	SW	No	0	N/A	N/A	N/A
23-Jan-22	Fine	OP4	18:10	18.2	3.1	E	No	0	N/A	N/A	N/A
23-Jan-22	Fine	OP5	18:14	18.6	0.9	E	No	0	N/A	N/A	N/A

Date	Weather	Location	Time	Temperature (oC)	Wind Speed (m/s)	Wind Direction	From Project Site	Odour Intensity	Odour Characteristic	Possible Source	Remarks
23-Jan-22	Fine	OP6	18:17	18.9	0.3	S	No	0	N/A	N/A	N/A
23-Jan-22	Fine	OP7	18:20	18.4	1.1	SW	No	0	N/A	N/A	N/A
23-Jan-22	Fine	OP8	18:24	18.8	0.4	SW	No	0	N/A	N/A	N/A
23-Jan-22	Fine	OP9	18:28	18.5	0.6	NE	Yes	0	N/A	N/A	N/A
23-Jan-22	Fine	OP10	18:31	18.6	0.5	NE	Yes	0	N/A	N/A	N/A
23-Jan-22	Fine	OP11	18:42	18.7	0.6	E	No	0	N/A	N/A	N/A
24-Jan-22	Sunny	OP1	11:10	23.2	0.6	N	Yes	0	N/A	N/A	N/A
24-Jan-22	Sunny	OP2	11:07	22.9	2.5	N	Yes	0	N/A	N/A	N/A
24-Jan-22	Sunny	OP3	11:03	23.1	0.6	W	No	0	N/A	N/A	N/A
24-Jan-22	Sunny	OP4	11:00	22.7	1.3	N	Yes	0	N/A	N/A	N/A
24-Jan-22	Sunny	OP5	11:16	23.8	1.8	E	No	0	N/A	N/A	N/A
24-Jan-22	Sunny	OP6	11:19	23.3	2.2	N	No	0	N/A	N/A	N/A
24-Jan-22	Sunny	OP7	11:22	22.0	1.6	N	Yes	0	N/A	N/A	N/A
24-Jan-22	Sunny	OP8	11:25	23.4	3.2	N	Yes	0	N/A	N/A	N/A
24-Jan-22	Sunny	OP9	11:29	23.0	3.1	N	No	0	N/A	N/A	N/A
24-Jan-22	Sunny	OP10	11:32	23.2	1.0	N	No	0	N/A	N/A	N/A
24-Jan-22	Sunny	OP11	11:42	23.5	1.1	N	No	0	N/A	N/A	N/A
24-Jan-22	Fine	OP1	14:33	22.2	0.5	S	No	1	Grassy	Nearby Vegetation	N/A
24-Jan-22	Fine	OP2	14:37	22.3	0.0	N/A	N/A	0	N/A	N/A	N/A
24-Jan-22	Fine	OP3	14:40	21.6	3.4	W	W	0	N/A	N/A	N/A
24-Jan-22	Fine	OP4	14:42	21.9	1.4	NE	NE	0	N/A	N/A	N/A
24-Jan-22	Fine	OP5	14:46	21.8	2.6	E	E	0	N/A	N/A	N/A
24-Jan-22	Fine	OP6	14:49	21.1	3.7	SE	SE	0	N/A	N/A	N/A
24-Jan-22	Fine	OP7	14:51	22.3	0.0	N/A	N/A	0	N/A	N/A	N/A
24-Jan-22	Fine	OP8	14:55	21.4	0.7	N	N	0	N/A	N/A	N/A
24-Jan-22	Fine	OP9	14:58	21.7	1.8	N	N	0	N/A	N/A	N/A
24-Jan-22	Fine	OP10	15:01	22.1	0.7	N	N	0	N/A	N/A	N/A
24-Jan-22	Fine	OP11	15:11	23.4	0.0	N/A	N/A	0	N/A	N/A	N/A
24-Jan-22	Fine	OP1	18:00	19.1	0.8	S	No	0	N/A	N/A	N/A
24-Jan-22	Fine	OP2	18:03	19.3	0.6	N	Yes	0	N/A	N/A	N/A
24-Jan-22	Fine	OP3	18:07	19.1	1.1	NE	Yes	0	N/A	N/A	N/A
24-Jan-22	Fine	OP4	18:10	19.0	1.2	NE	Yes	0	N/A	N/A	N/A
24-Jan-22	Fine	OP5	18:14	18.9	3.0	SE	No	0	N/A	N/A	N/A
24-Jan-22	Fine	OP6	18:17	18.7	3.4	N	No	0	N/A	N/A	N/A
24-Jan-22	Fine	OP7	18:20	19.1	0.7	SW	No	0	N/A	N/A	N/A
24-Jan-22	Fine	OP8	18:23	19.1	0.8	SW	No	0	N/A	N/A	N/A
24-Jan-22	Fine	OP9	18:27	18.9	1.8	N	No	0	N/A	N/A	N/A
24-Jan-22	Fine	OP10	18:30	19.2	0.7	NE	Yes	0	N/A	N/A	N/A

Date	Weather	Location	Time	Temperature (oC)	Wind Speed (m/s)	Wind Direction	From Project Site	Odour Intensity	Odour Characteristic	Possible Source	Remarks
24-Jan-22	Fine	OP11	18:41	19.2	0.6	E	No	0	N/A	N/A	N/A
25-Jan-22	Fine	OP1	11:07	18.3	1.2	N	Yes	0	N/A	N/A	N/A
25-Jan-22	Fine	OP2	11:10	18.4	1.8	S	No	0	N/A	N/A	N/A
25-Jan-22	Fine	OP3	11:13	18.6	1.5	S	No	0	N/A	N/A	N/A
25-Jan-22	Fine	OP4	11:16	18.7	0.5	E	No	0	N/A	N/A	N/A
25-Jan-22	Fine	OP5	11:20	18.5	3.6	E	No	0	N/A	N/A	N/A
25-Jan-22	Fine	OP6	11:23	18.3	1.8	E	Yes	0	N/A	N/A	N/A
25-Jan-22	Fine	OP7	11:26	18.4	0.5	S	No	0	N/A	N/A	N/A
25-Jan-22	Fine	OP8	11:30	18.7	0.6	E	Yes	0	N/A	N/A	N/A
25-Jan-22	Fine	OP9	11:34	18.9	1.4	N	No	0	N/A	N/A	N/A
25-Jan-22	Fine	OP10	11:37	18.6	1.6	E	Yes	0	N/A	N/A	N/A
25-Jan-22	Fine	OP11	11:47	18.9	0.9	E	No	0	N/A	N/A	N/A
25-Jan-22	Sunny	OP1	14:33	21.9	0.7	SE	No	1	Grassy	Nearby Vegetation	N/A
25-Jan-22	Sunny	OP2	14:36	20.7	1.9	SE	No	0	N/A	N/A	N/A
25-Jan-22	Sunny	OP3	14:39	21.2	0.8	NW	Yes	0	N/A	N/A	N/A
25-Jan-22	Sunny	OP4	14:42	21.3	0.8	E	No	0	N/A	N/A	N/A
25-Jan-22	Sunny	OP5	14:45	20.6	2.0	E	No	0	N/A	N/A	N/A
25-Jan-22	Sunny	OP6	14:47	20.0	2.2	SE	Yes	0	N/A	N/A	N/A
25-Jan-22	Sunny	OP7	14:50	21.9	0.8	SE	Yes	0	N/A	N/A	N/A
25-Jan-22	Sunny	OP8	14:54	20.6	1.5	SW	No	0	N/A	N/A	N/A
25-Jan-22	Sunny	OP9	14:56	20.2	2.9	NE	Yes	0	N/A	N/A	N/A
25-Jan-22	Sunny	OP10	14:59	21.9	0.4	N	No	0	N/A	N/A	N/A
25-Jan-22	Sunny	OP11	15:08	20.3	2.0	E	No	0	N/A	N/A	N/A
25-Jan-22	Fine	OP1	18:00	19.1	1.6	S	No	0	N/A	N/A	N/A
25-Jan-22	Fine	OP2	18:03	18.7	0.6	S	No	0	N/A	N/A	N/A
25-Jan-22	Fine	OP3	18:06	18.7	0.7	N	Yes	0	N/A	N/A	N/A
25-Jan-22	Fine	OP4	18:09	18.4	3.7	E	No	0	N/A	N/A	N/A
25-Jan-22	Fine	OP5	18:13	18.5	2.4	E	No	0	N/A	N/A	N/A
25-Jan-22	Fine	OP6	18:17	18.7	1.1	NE	Yes	0	N/A	N/A	N/A
25-Jan-22	Fine	OP7	18:20	18.9	0.5	S	No	0	N/A	N/A	N/A
25-Jan-22	Fine	OP8	18:24	18.9	0.8	E	Yes	0	N/A	N/A	N/A
25-Jan-22	Fine	OP9	18:27	18.8	0.8	N	No	0	N/A	N/A	N/A
25-Jan-22	Fine	OP10	18:31	18.6	2.1	NE	Yes	0	N/A	N/A	N/A
25-Jan-22	Fine	OP11	18:41	18.9	0.1	S	Yes	0	N/A	N/A	N/A
26-Jan-22	Overcast	OP1	10:36	19.2	1.9	S	No	0	N/A	N/A	N/A
26-Jan-22	Overcast	OP2	10:39	19.3	1.4	S	No	0	N/A	N/A	N/A
26-Jan-22	Overcast	OP3	10:42	19.1	1.3	W	No	0	N/A	N/A	N/A
26-Jan-22	Overcast	OP4	10:44	19.5	2.6	E	No	0	N/A	N/A	N/A

Date	Weather	Location	Time	Temperature (oC)	Wind Speed (m/s)	Wind Direction	From Project Site	Odour Intensity	Odour Characteristic	Possible Source	Remarks
26-Jan-22	Overcast	OP5	10:47	19.2	3.4	E	No	0	N/A	N/A	N/A
26-Jan-22	Overcast	OP6	10:49	19.2	1.4	NE	Yes	0	N/A	N/A	N/A
26-Jan-22	Overcast	OP7	10:52	20.2	0.0	N/A	N/A	0	N/A	N/A	N/A
26-Jan-22	Overcast	OP8	10:55	19.6	1.0	N	Yes	0	N/A	N/A	N/A
26-Jan-22	Overcast	OP9	10:57	19.6	2.8	N	Yes	0	N/A	N/A	N/A
26-Jan-22	Overcast	OP10	11:00	19.9	1.6	E	Yes	0	N/A	N/A	N/A
26-Jan-22	Overcast	OP11	11:08	19.7	3.2	SE	No	1	Vehicle Exhaust	Heavy Vehicles	N/A
26-Jan-22	Fine	OP1	14:45	22.1	0.9	NW	Yes	0	N/A	N/A	N/A
26-Jan-22	Fine	OP2	14:48	22.7	0.4	N	Yes	0	N/A	N/A	N/A
26-Jan-22	Fine	OP3	14:52	22.7	1.3	N	Yes	0	N/A	N/A	N/A
26-Jan-22	Fine	OP4	14:55	22.4	1.1	SW	No	0	N/A	N/A	N/A
26-Jan-22	Fine	OP5	14:58	22.2	3.3	E	No	0	N/A	N/A	N/A
26-Jan-22	Fine	OP6	15:02	22.6	1.0	S	No	0	N/A	N/A	N/A
26-Jan-22	Fine	OP7	15:05	22.8	0.0	N/A	N/A	0	N/A	N/A	N/A
26-Jan-22	Fine	OP8	15:09	22.1	2.6	NW	No	0	N/A	N/A	N/A
26-Jan-22	Fine	OP9	15:13	22.4	2.2	N	No	0	N/A	N/A	N/A
26-Jan-22	Fine	OP10	15:17	22.3	1.2	NE	Yes	0	N/A	N/A	N/A
26-Jan-22	Fine	OP11	15:28	22.5	0.9	NE	No	0	N/A	N/A	N/A
26-Jan-22	Fine	OP1	18:00	19.7	0.6	N	Yes	0	N/A	N/A	N/A
26-Jan-22	Fine	OP2	18:04	19.6	0.7	S	No	0	N/A	N/A	N/A
26-Jan-22	Fine	OP3	18:07	19.7	0.5	N	Yes	0	N/A	N/A	N/A
26-Jan-22	Fine	OP4	18:11	19.6	0.5	N	No	0	N/A	N/A	N/A
26-Jan-22	Fine	OP5	18:14	19.4	0.4	E	No	0	N/A	N/A	N/A
26-Jan-22	Fine	OP6	18:17	19.3	0.8	NE	Yes	0	N/A	N/A	N/A
26-Jan-22	Fine	OP7	18:21	19.1	0.7	NW	No	0	N/A	N/A	N/A
26-Jan-22	Fine	OP8	18:25	18.9	1.5	N	Yes	0	N/A	N/A	N/A
26-Jan-22	Fine	OP9	18:28	19.0	1.2	NE	Yes	0	N/A	N/A	N/A
26-Jan-22	Fine	OP10	18:31	18.9	1.9	NE	Yes	0	N/A	N/A	N/A
26-Jan-22	Fine	OP11	18:41	19.1	1.3	E	No	0	N/A	N/A	N/A
27-Jan-22	Overcast	OP1	10:30	19.2	0.6	N	Yes	0	N/A	N/A	N/A
27-Jan-22	Overcast	OP2	10:33	19.0	2.3	N	Yes	0	N/A	N/A	N/A
27-Jan-22	Overcast	OP3	10:36	19.3	0.7	N	Yes	0	N/A	N/A	N/A
27-Jan-22	Overcast	OP4	10:39	19.2	1.5	E	No	0	N/A	N/A	N/A
27-Jan-22	Overcast	OP5	10:43	19.5	0.5	E	No	0	N/A	N/A	N/A
27-Jan-22	Overcast	OP6	10:47	19.4	1.5	N	No	0	N/A	N/A	N/A
27-Jan-22	Overcast	OP7	10:50	19.6	0.4	N	Yes	0	N/A	N/A	N/A
27-Jan-22	Overcast	OP8	10:53	19.5	1.4	N	Yes	0	N/A	N/A	N/A
27-Jan-22	Overcast	OP9	10:57	19.2	2.1	N	No	0	N/A	N/A	N/A

Date	Weather	Location	Time	Temperature (oC)	Wind Speed (m/s)	Wind Direction	From Project Site	Odour Intensity	Odour Characteristic	Possible Source	Remarks
27-Jan-22	Overcast	OP10	11:01	19.7	0.5	N	No	0	N/A	N/A	N/A
27-Jan-22	Overcast	OP11	11:10	19.6	1.7	SE	No	0	N/A	N/A	N/A
27-Jan-22	Sunny	OP1	14:45	20.9	3.6	S	No	1	Dead Body	Wild Animal	N/A
27-Jan-22	Sunny	OP2	14:48	21.7	0.9	S	No	0	N/A	N/A	N/A
27-Jan-22	Sunny	OP3	14:51	21.6	1.4	SW	No	0	N/A	N/A	N/A
27-Jan-22	Sunny	OP4	14:55	21.8	1.8	W	No	0	N/A	N/A	N/A
27-Jan-22	Sunny	OP5	14:58	22.1	1.7	S	No	0	N/A	N/A	N/A
27-Jan-22	Sunny	OP6	15:01	22.3	0.6	E	Yes	0	N/A	N/A	N/A
27-Jan-22	Sunny	OP7	15:04	22.2	1.5	SW	No	0	N/A	N/A	N/A
27-Jan-22	Sunny	OP8	15:08	22.3	1.2	SE	Yes	0	N/A	N/A	N/A
27-Jan-22	Sunny	OP9	15:11	22.1	1.9	SE	Yes	0	N/A	N/A	N/A
27-Jan-22	Sunny	OP10	15:14	22.1	2.2	E	Yes	0	N/A	N/A	N/A
27-Jan-22	Sunny	OP11	15:23	21.9	2.0	E	No	0	N/A	N/A	N/A
27-Jan-22	Fine	OP1	18:05	19.1	0.5	S	No	0	N/A	N/A	N/A
27-Jan-22	Fine	OP2	18:08	19.0	0.6	S	No	0	N/A	N/A	N/A
27-Jan-22	Fine	OP3	18:11	19.1	1.0	N	Yes	0	N/A	N/A	N/A
27-Jan-22	Fine	OP4	18:15	18.9	1.1	E	No	0	N/A	N/A	N/A
27-Jan-22	Fine	OP5	18:18	19.0	0.9	NE	Yes	0	N/A	N/A	N/A
27-Jan-22	Fine	OP6	18:21	19.1	0.7	N	Yes	0	N/A	N/A	N/A
27-Jan-22	Fine	OP7	18:25	19.1	1.3	N	Yes	0	N/A	N/A	N/A
27-Jan-22	Fine	OP8	18:28	18.9	0.9	N	Yes	0	N/A	N/A	N/A
27-Jan-22	Fine	OP9	18:31	19.1	0.4	NW	No	0	N/A	N/A	N/A
27-Jan-22	Fine	OP10	18:34	19.0	1.2	E	Yes	0	N/A	N/A	N/A
27-Jan-22	Fine	OP11	18:42	19.0	0.3	NE	No	0	N/A	N/A	N/A
28-Jan-22	Shower	OP1	10:45	18.8	2.9	N	Yes	1	Dead Body	Boar	N/A
28-Jan-22	Shower	OP2	10:48	19.1	0.7	N	Yes	0	N/A	N/A	N/A
28-Jan-22	Shower	OP3	10:51	18.8	2.4	W	No	0	N/A	N/A	N/A
28-Jan-22	Shower	OP4	10:54	19.0	0.5	SW	No	0	N/A	N/A	N/A
28-Jan-22	Shower	OP5	10:58	19.2	1.0	E	No	0	N/A	N/A	N/A
28-Jan-22	Shower	OP6	11:01	18.7	3.9	NE	Yes	0	N/A	N/A	N/A
28-Jan-22	Shower	OP7	11:04	19.2	2.1	N	Yes	0	N/A	N/A	N/A
28-Jan-22	Shower	OP8	11:07	19.0	1.3	S	No	0	N/A	N/A	N/A
28-Jan-22	Shower	OP9	11:10	18.9	2.7	E	Yes	0	N/A	N/A	N/A
28-Jan-22	Shower	OP10	11:13	18.9	3.3	SE	Yes	0	N/A	N/A	N/A
28-Jan-22	Shower	OP11	11:23	19.3	0.7	SE	No	0	N/A	N/A	N/A
28-Jan-22	Fine	OP1	14:45	18.9	1.9	N	Yes	1	Dead Body	Boar	N/A
28-Jan-22	Fine	OP2	14:48	19.0	2.0	N	Yes	0	N/A	N/A	N/A
28-Jan-22	Fine	OP3	14:51	18.8	2.7	SW	No	0	N/A	N/A	N/A

Date	Weather	Location	Time	Temperature (oC)	Wind Speed (m/s)	Wind Direction	From Project Site	Odour Intensity	Odour Characteristic	Possible Source	Remarks
28-Jan-22	Fine	OP4	14:54	18.9	1.8	SW	No	0	N/A	N/A	N/A
28-Jan-22	Fine	OP5	14:57	18.7	3.2	E	No	0	N/A	N/A	N/A
28-Jan-22	Fine	OP6	15:01	18.9	1.2	NW	No	0	N/A	N/A	N/A
28-Jan-22	Fine	OP7	15:04	19.0	1.1	W	No	0	N/A	N/A	N/A
28-Jan-22	Fine	OP8	15:07	19.1	1.3	SW	No	0	N/A	N/A	N/A
28-Jan-22	Fine	OP9	15:11	18.9	2.4	SE	Yes	0	N/A	N/A	N/A
28-Jan-22	Fine	OP10	15:15	19.2	1.5	NW	No	0	N/A	N/A	N/A
28-Jan-22	Fine	OP11	15:25	19.1	1.8	W	No	0	N/A	N/A	N/A
28-Jan-22	Fine	OP1	18:00	19.2	0.4	N	Yes	1	Dead Body	Boar	N/A
28-Jan-22	Fine	OP2	18:03	18.8	1.1	NW	Yes	0	N/A	N/A	N/A
28-Jan-22	Fine	OP3	18:07	18.8	2.4	NW	Yes	0	N/A	N/A	N/A
28-Jan-22	Fine	OP4	18:10	18.2	4.3	E	No	0	N/A	N/A	N/A
28-Jan-22	Fine	OP5	18:14	18.3	3.1	SE	No	0	N/A	N/A	N/A
28-Jan-22	Fine	OP6	18:17	18.3	2.0	S	No	0	N/A	N/A	N/A
28-Jan-22	Fine	OP7	18:20	18.5	1.9	N	Yes	0	N/A	N/A	N/A
28-Jan-22	Fine	OP8	18:23	18.4	1.6	S	No	0	N/A	N/A	N/A
28-Jan-22	Fine	OP9	18:27	18.4	1.7	NE	Yes	0	N/A	N/A	N/A
28-Jan-22	Fine	OP10	18:30	19.0	0.4	E	Yes	0	N/A	N/A	N/A
28-Jan-22	Fine	OP11	18:41	18.8	2.5	E	No	0	N/A	N/A	N/A
29-Jan-22	Overcast	OP1	10:38	18.7	1.1	N	Yes	0	N/A	N/A	N/A
29-Jan-22	Overcast	OP2	10:41	18.5	2.0	N	Yes	0	N/A	N/A	N/A
29-Jan-22	Overcast	OP3	10:45	18.8	0.5	SE	No	0	N/A	N/A	N/A
29-Jan-22	Overcast	OP4	10:48	18.5	1.3	N	Yes	0	N/A	N/A	N/A
29-Jan-22	Overcast	OP5	10:52	18.6	2.9	E	No	0	N/A	N/A	N/A
29-Jan-22	Overcast	OP6	10:55	18.4	1.2	N	No	0	N/A	N/A	N/A
29-Jan-22	Overcast	OP7	10:58	18.5	1.1	N	Yes	0	N/A	N/A	N/A
29-Jan-22	Overcast	OP8	11:02	18.7	0.8	N	Yes	0	N/A	N/A	N/A
29-Jan-22	Overcast	OP9	11:06	19.0	0.6	N	No	0	N/A	N/A	N/A
29-Jan-22	Overcast	OP10	11:09	18.9	1.5	E	Yes	0	N/A	N/A	N/A
29-Jan-22	Overcast	OP11	11:20	19.1	0.4	E	No	0	N/A	N/A	N/A
29-Jan-22	Sunny	OP1	15:00	22.2	1.1	S	No	0	N/A	N/A	N/A
29-Jan-22	Sunny	OP2	15:03	22.1	5.1	S	No	0	N/A	N/A	N/A
29-Jan-22	Sunny	OP3	15:07	22.3	0.7	SW	No	0	N/A	N/A	N/A
29-Jan-22	Sunny	OP4	15:11	22.1	2.5	E	No	0	N/A	N/A	N/A
29-Jan-22	Sunny	OP5	15:14	22.7	0.6	E	No	0	N/A	N/A	N/A
29-Jan-22	Sunny	OP6	15:17	22.5	1.6	SE	Yes	0	N/A	N/A	N/A
29-Jan-22	Sunny	OP7	15:21	23.0	0.5	S	No	0	N/A	N/A	N/A
29-Jan-22	Sunny	OP8	15:25	22.9	1.8	NW	No	0	N/A	N/A	N/A

Date	Weather	Location	Time	Temperature (oC)	Wind Speed (m/s)	Wind Direction	From Project Site	Odour Intensity	Odour Characteristic	Possible Source	Remarks
29-Jan-22	Sunny	OP9	15:28	21.9	1.6	N	No	0	N/A	N/A	N/A
29-Jan-22	Sunny	OP10	15:31	21.6	2.1	NE	Yes	0	N/A	N/A	N/A
29-Jan-22	Sunny	OP11	15:41	20.8	2.7	NE	No	0	N/A	N/A	N/A
29-Jan-22	Fine	OP1	18:00	19.7	0.3	S	No	0	N/A	N/A	N/A
29-Jan-22	Fine	OP2	18:03	19.3	1.1	S	No	0	N/A	N/A	N/A
29-Jan-22	Fine	OP3	18:06	19.1	0.5	NE	No	0	N/A	N/A	N/A
29-Jan-22	Fine	OP4	18:10	19.0	1.1	E	No	0	N/A	N/A	N/A
29-Jan-22	Fine	OP5	18:14	18.9	1.9	E	No	0	N/A	N/A	N/A
29-Jan-22	Fine	OP6	18:17	19.4	0.6	SE	Yes	0	N/A	N/A	N/A
29-Jan-22	Fine	OP7	18:21	19.3	0.8	N	Yes	0	N/A	N/A	N/A
29-Jan-22	Fine	OP8	18:24	19.2	0.7	E	Yes	0	N/A	N/A	N/A
29-Jan-22	Fine	OP9	18:28	19.0	1.5	N	No	0	N/A	N/A	N/A
29-Jan-22	Fine	OP10	18:31	19.3	1.2	E	Yes	0	N/A	N/A	N/A
29-Jan-22	Fine	OP11	18:42	19.2	0.1	E	No	0	N/A	N/A	N/A
30-Jan-22	Sunny	OP1	10:30	14.6	2.4	N	Yes	0	N/A	N/A	N/A
30-Jan-22	Sunny	OP2	10:33	14.4	3.8	N	Yes	0	N/A	N/A	N/A
30-Jan-22	Sunny	OP3	10:36	14.7	1.4	NE	No	0	N/A	N/A	N/A
30-Jan-22	Sunny	OP4	10:40	14.6	1.8	NE	Yes	0	N/A	N/A	N/A
30-Jan-22	Sunny	OP5	10:43	14.5	3.4	NE	Yes	0	N/A	N/A	N/A
30-Jan-22	Sunny	OP6	10:46	14.8	1.7	N	No	0	N/A	N/A	N/A
30-Jan-22	Sunny	OP7	10:50	14.7	2.6	N	Yes	0	N/A	N/A	N/A
30-Jan-22	Sunny	OP8	10:53	14.9	1.3	N	Yes	0	N/A	N/A	N/A
30-Jan-22	Sunny	OP9	10:57	15.0	1.6	N	No	0	N/A	N/A	N/A
30-Jan-22	Sunny	OP10	11:00	15.1	1.3	N	No	0	N/A	N/A	N/A
30-Jan-22	Sunny	OP11	11:10	15.3	3.2	S	Yes	0	N/A	N/A	N/A
30-Jan-22	Sunny	OP1	15:11	18.5	3.0	N	Yes	0	N/A	N/A	N/A
30-Jan-22	Sunny	OP2	15:07	18.7	2.5	N	Yes	0	N/A	N/A	N/A
30-Jan-22	Sunny	OP3	15:03	18.9	1.2	N	Yes	0	N/A	N/A	N/A
30-Jan-22	Sunny	OP4	15:00	19.0	0.6	W	No	0	N/A	N/A	N/A
30-Jan-22	Sunny	OP5	14:57	18.8	3.2	E	No	0	N/A	N/A	N/A
30-Jan-22	Sunny	OP6	14:54	18.7	2.7	N	No	0	N/A	N/A	N/A
30-Jan-22	Sunny	OP7	14:50	18.6	3.2	N	Yes	0	N/A	N/A	N/A
30-Jan-22	Sunny	OP8	14:47	18.4	2.8	N	Yes	0	N/A	N/A	N/A
30-Jan-22	Sunny	OP9	14:43	18.7	2.6	N	No	0	N/A	N/A	N/A
30-Jan-22	Sunny	OP10	14:40	18.5	1.4	N	No	0	N/A	N/A	N/A
30-Jan-22	Sunny	OP11	14:30	18.9	1.7	S	No	0	N/A	N/A	N/A
30-Jan-22	Fine	OP1	18:00	16.7	2.0	N	Yes	0	N/A	N/A	N/A
30-Jan-22	Fine	OP2	18:03	16.7	2.4	N	Yes	0	N/A	N/A	N/A

Date	Weather	Location	Time	Temperature (oC)	Wind Speed (m/s)	Wind Direction	From Project Site	Odour Intensity	Odour Characteristic	Possible Source	Remarks
30-Jan-22	Fine	OP3	18:06	16.8	1.1	NE	No	0	N/A	N/A	N/A
30-Jan-22	Fine	OP4	18:10	16.9	0.9	E	No	0	N/A	N/A	N/A
30-Jan-22	Fine	OP5	18:13	16.6	1.3	NE	Yes	0	N/A	N/A	N/A
30-Jan-22	Fine	OP6	18:17	16.3	2.4	NE	Yes	0	N/A	N/A	N/A
30-Jan-22	Fine	OP7	18:20	16.0	2.0	N	Yes	0	N/A	N/A	N/A
30-Jan-22	Fine	OP8	18:24	15.9	1.7	NW	No	0	N/A	N/A	N/A
30-Jan-22	Fine	OP9	18:28	16.0	0.6	N	No	0	N/A	N/A	N/A
30-Jan-22	Fine	OP10	18:31	15.9	1.3	NE	Yes	0	N/A	N/A	N/A
30-Jan-22	Fine	OP11	18:42	15.6	1.1	E	No	0	N/A	N/A	N/A
31-Jan-22	Fine	OP1	11:05	12.1	2.6	N	Yes	0	N/A	N/A	N/A
31-Jan-22	Fine	OP2	11:08	12.4	3.5	N	Yes	0	N/A	N/A	N/A
31-Jan-22	Fine	OP3	11:11	12.3	1.4	N	Yes	0	N/A	N/A	N/A
31-Jan-22	Fine	OP4	11:14	12.3	1.0	N	Yes	0	N/A	N/A	N/A
31-Jan-22	Fine	OP5	11:17	12.5	1.7	N	No	0	N/A	N/A	N/A
31-Jan-22	Fine	OP6	11:20	12.2	2.2	N	No	0	N/A	N/A	N/A
31-Jan-22	Fine	OP7	11:24	12.0	3.0	N	Yes	0	N/A	N/A	N/A
31-Jan-22	Fine	OP8	11:27	12.3	2.6	N	Yes	0	N/A	N/A	N/A
31-Jan-22	Fine	OP9	11:30	12.4	3.4	N	No	0	N/A	N/A	N/A
31-Jan-22	Fine	OP10	11:33	12.5	2.2	N	No	0	N/A	N/A	N/A
31-Jan-22	Fine	OP11	11:44	12.4	1.5	E	No	0	N/A	N/A	N/A
31-Jan-22	Fine	OP1	15:11	14.5	2.1	N	Yes	0	N/A	N/A	N/A
31-Jan-22	Fine	OP2	15:14	14.7	2.4	NW	Yes	0	N/A	N/A	N/A
31-Jan-22	Fine	OP3	15:16	15.2	0.5	W	No	0	N/A	N/A	N/A
31-Jan-22	Fine	OP4	15:19	14.6	1.3	E	No	0	N/A	N/A	N/A
31-Jan-22	Fine	OP5	15:22	14.2	1.6	SE	No	1	Cooking Smell	EPD Office Building	N/A
31-Jan-22	Fine	OP6	15:25	15.4	0.0	N/A	N/A	0	N/A	N/A	N/A
31-Jan-22	Fine	OP7	15:28	14.5	2.2	N	Yes	0	N/A	N/A	N/A
31-Jan-22	Fine	OP8	15:31	14.3	0.8	NE	Yes	0	N/A	N/A	N/A
31-Jan-22	Fine	OP9	15:34	14.5	1.8	E	Yes	0	N/A	N/A	N/A
31-Jan-22	Fine	OP10	15:36	14.9	0.6	SE	Yes	0	N/A	N/A	N/A
31-Jan-22	Fine	OP11	15:45	14.2	1.1	SE	No	0	N/A	N/A	N/A
31-Jan-22	Fine	OP1	18:00	13.8	2.4	N	Yes	0	N/A	N/A	N/A
31-Jan-22	Fine	OP2	18:03	14.1	2.1	N	Yes	0	N/A	N/A	N/A
31-Jan-22	Fine	OP3	18:07	14.2	1.0	N	Yes	0	N/A	N/A	N/A
31-Jan-22	Fine	OP4	18:10	14.2	2.0	N	Yes	0	N/A	N/A	N/A
31-Jan-22	Fine	OP5	18:14	14.0	2.1	NE	Yes	0	N/A	N/A	N/A
31-Jan-22	Fine	OP6	18:18	14.4	0.0	N/A	N/A	0	N/A	N/A	N/A
31-Jan-22	Fine	OP7	18:21	14.6	2.2	E	Yes	0	N/A	N/A	N/A

Date	Weather	Location	Time	Temperature (oC)	Wind Speed (m/s)	Wind Direction	From Project Site	Odour Intensity	Odour Characteristic	Possible Source	Remarks
31-Jan-22	Fine	OP8	18:25	14.0	0.6	N	Yes	0	N/A	N/A	N/A
31-Jan-22	Fine	OP9	18:28	14.2	0.8	N	No	0	N/A	N/A	N/A
31-Jan-22	Fine	OP10	18:31	14.3	0.6	N	No	0	N/A	N/A	N/A
31-Jan-22	Fine	OP11	18:42	14.0	1.4	E	No	0	N/A	N/A	N/A
1-Feb-22	Fine	OP1	10:55	14.9	2.0	N	Yes	0	N/A	N/A	N/A
1-Feb-22	Fine	OP2	10:58	14.6	1.8	N	Yes	0	N/A	N/A	N/A
1-Feb-22	Fine	OP3	11:01	14.5	2.3	N	Yes	0	N/A	N/A	N/A
1-Feb-22	Fine	OP4	11:04	14.5	2.4	W	No	0	N/A	N/A	N/A
1-Feb-22	Fine	OP5	11:08	15.1	0.7	N	No	0	N/A	N/A	N/A
1-Feb-22	Fine	OP6	11:11	14.9	0.9	N	No	0	N/A	N/A	N/A
1-Feb-22	Fine	OP7	11:15	15.2	1.4	N	Yes	0	N/A	N/A	N/A
1-Feb-22	Fine	OP8	11:19	15.4	2.2	N	Yes	0	N/A	N/A	N/A
1-Feb-22	Fine	OP9	11:23	14.6	2.7	N	No	0	N/A	N/A	N/A
1-Feb-22	Fine	OP10	11:27	14.0	1.5	N	No	0	N/A	N/A	N/A
1-Feb-22	Fine	OP11	11:38	13.8	2.9	E	No	0	N/A	N/A	N/A
1-Feb-22	Overcast	OP1	15:47	13.5	1.8	N	Yes	0	N/A	N/A	N/A
1-Feb-22	Overcast	OP2	15:44	14.7	0.4	W	Yes	0	N/A	N/A	N/A
1-Feb-22	Overcast	OP3	15:39	14.5	0.8	NW	Yes	0	N/A	N/A	N/A
1-Feb-22	Overcast	OP4	15:35	14.3	N/A	N/A	N/A	0	N/A	N/A	N/A
1-Feb-22	Overcast	OP5	15:32	14.2	1.4	N	No	0	N/A	N/A	N/A
1-Feb-22	Overcast	OP6	15:28	13.7	2.2	N	No	0	N/A	N/A	N/A
1-Feb-22	Overcast	OP7	15:24	13.5	2.1	N	Yes	0	N/A	N/A	N/A
1-Feb-22	Overcast	OP8	15:20	13.4	1.8	N	Yes	0	N/A	N/A	N/A
1-Feb-22	Overcast	OP9	15:17	13.5	1.7	N	No	0	N/A	N/A	N/A
1-Feb-22	Overcast	OP10	15:14	13.7	2.2	N	No	0	N/A	N/A	N/A
1-Feb-22	Overcast	OP11	15:04	14.0	N/A	N/A	N/A	0	N/A	N/A	N/A
1-Feb-22	Fine	OP1	18:00	14.0	1.1	N	Yes	0	N/A	N/A	N/A
1-Feb-22	Fine	OP2	18:04	13.9	0.8	N	Yes	0	N/A	N/A	N/A
1-Feb-22	Fine	OP3	18:07	13.6	0.9	N	Yes	0	N/A	N/A	N/A
1-Feb-22	Fine	OP4	18:10	13.4	0.6	S	No	0	N/A	N/A	N/A
1-Feb-22	Fine	OP5	18:14	12.8	0.8	N	No	0	N/A	N/A	N/A
1-Feb-22	Fine	OP6	18:17	12.3	2.1	N	No	0	N/A	N/A	N/A
1-Feb-22	Fine	OP7	18:21	12.2	2.6	N	No	0	N/A	N/A	N/A
1-Feb-22	Fine	OP8	18:24	11.7	1.0	N	Yes	0	N/A	N/A	N/A
1-Feb-22	Fine	OP9	18:27	11.9	1.2	N	No	0	N/A	N/A	N/A
1-Feb-22	Fine	OP10	18:31	11.7	1.3	N	No	0	N/A	N/A	N/A
1-Feb-22	Fine	OP11	18:42	11.5	1.8	E	No	0	N/A	N/A	N/A
2-Feb-22	Overcast	OP1	10:45	15.3	1.3	N	Yes	0	N/A	N/A	N/A

Date	Weather	Location	Time	Temperature (oC)	Wind Speed (m/s)	Wind Direction	From Project Site	Odour Intensity	Odour Characteristic	Possible Source	Remarks
2-Feb-22	Overcast	OP2	10:48	15.4	0.7	NW	Yes	0	N/A	N/A	N/A
2-Feb-22	Overcast	OP3	10:51	15.3	1.0	N	Yes	0	N/A	N/A	N/A
2-Feb-22	Overcast	OP4	10:54	15.2	1.1	SW	No	0	N/A	N/A	N/A
2-Feb-22	Overcast	OP5	10:57	15.0	3.1	E	No	0	N/A	N/A	N/A
2-Feb-22	Overcast	OP6	11:01	15.1	1.4	SW	No	0	N/A	N/A	N/A
2-Feb-22	Overcast	OP7	11:05	15.0	2.1	N	Yes	0	N/A	N/A	N/A
2-Feb-22	Overcast	OP8	11:08	15.2	0.7	SW	No	0	N/A	N/A	N/A
2-Feb-22	Overcast	OP9	11:12	15.0	0.8	NW	No	1	Acidic	Town Gas Plant	N/A
2-Feb-22	Overcast	OP10	11:15	14.9	1.3	NE	Yes	0	N/A	N/A	N/A
2-Feb-22	Overcast	OP11	11:26	15.3	0.9	SW	Yes	0	N/A	N/A	N/A
2-Feb-22	Overcast	OP1	14:55	16.8	1.1	NW	Yes	0	N/A	N/A	N/A
2-Feb-22	Overcast	OP2	14:58	16.6	0.8	N	Yes	0	N/A	N/A	N/A
2-Feb-22	Overcast	OP3	15:02	16.7	0.5	NE	No	0	N/A	N/A	N/A
2-Feb-22	Overcast	OP4	15:05	16.8	0.9	N	Yes	0	N/A	N/A	N/A
2-Feb-22	Overcast	OP5	15:09	16.4	1.2	N	Yes	0	N/A	N/A	N/A
2-Feb-22	Overcast	OP6	15:12	16.9	0.5	N	Yes	0	N/A	N/A	N/A
2-Feb-22	Overcast	OP7	15:16	17.0	0.1	N	Yes	0	N/A	N/A	N/A
2-Feb-22	Overcast	OP8	15:19	16.6	1.5	NE	Yes	0	N/A	N/A	N/A
2-Feb-22	Overcast	OP9	15:23	16.5	0.6	NW	No	0	N/A	N/A	N/A
2-Feb-22	Overcast	OP10	15:26	16.9	0.3	NW	No	0	N/A	N/A	N/A
2-Feb-22	Overcast	OP11	15:36	16.1	1.4	NE	No	0	N/A	N/A	N/A
2-Feb-22	Overcast	OP1	18:00	14.6	0.9	N	Yes	0	N/A	N/A	N/A
2-Feb-22	Overcast	OP2	18:03	14.2	1.5	N	Yes	0	N/A	N/A	N/A
2-Feb-22	Overcast	OP3	18:06	14.1	1.2	NE	No	0	N/A	N/A	N/A
2-Feb-22	Overcast	OP4	18:10	14.8	0.5	E	No	0	N/A	N/A	N/A
2-Feb-22	Overcast	OP5	18:13	14.6	0.7	E	No	0	N/A	N/A	N/A
2-Feb-22	Overcast	OP6	18:16	14.3	1.6	N	Yes	0	N/A	N/A	N/A
2-Feb-22	Overcast	OP7	18:20	13.9	1.0	NE	Yes	0	N/A	N/A	N/A
2-Feb-22	Overcast	OP8	18:24	14.1	2.1	N	Yes	0	N/A	N/A	N/A
2-Feb-22	Overcast	OP9	18:27	14.2	1.4	N	No	0	N/A	N/A	N/A
2-Feb-22	Overcast	OP10	18:30	14.6	0.8	N	No	0	N/A	N/A	N/A
2-Feb-22	Overcast	OP11	18:41	14.1	0.9	NE	No	0	N/A	N/A	N/A
3-Feb-22	Overcast	OP1	10:30	13.5	2.1	N	Yes	0	N/A	N/A	N/A
3-Feb-22	Overcast	OP2	10:33	13.6	2.0	N	Yes	0	N/A	N/A	N/A
3-Feb-22	Overcast	OP3	10:37	13.6	2.1	N	Yes	0	N/A	N/A	N/A
3-Feb-22	Overcast	OP4	10:40	13.8	1.1	NE	Yes	0	N/A	N/A	N/A
3-Feb-22	Overcast	OP5	10:43	14.0	1.2	E	No	0	N/A	N/A	N/A
3-Feb-22	Overcast	OP6	10:47	13.9	1.6	E	Yes	0	N/A	N/A	N/A

Date	Weather	Location	Time	Temperature (oC)	Wind Speed (m/s)	Wind Direction	From Project Site	Odour Intensity	Odour Characteristic	Possible Source	Remarks
3-Feb-22	Overcast	OP7	10:50	14.1	1.4	N	Yes	0	N/A	N/A	N/A
3-Feb-22	Overcast	OP8	10:53	13.7	2.0	N	Yes	0	N/A	N/A	N/A
3-Feb-22	Overcast	OP9	10:57	13.7	0.6	N	No	0	N/A	N/A	N/A
3-Feb-22	Overcast	OP10	11:00	13.8	0.4	N	No	0	N/A	N/A	N/A
3-Feb-22	Overcast	OP11	11:11	13.5	3.0	E	No	0	N/A	N/A	N/A
3-Feb-22	Overcast	OP1	15:44	14.0	3.2	N	Yes	0	N/A	N/A	N/A
3-Feb-22	Overcast	OP2	15:41	14.1	1.4	N	Yes	0	N/A	N/A	N/A
3-Feb-22	Overcast	OP3	15:37	13.9	2.7	N	Yes	0	N/A	N/A	N/A
3-Feb-22	Overcast	OP4	15:34	14.2	1.0	N	Yes	0	N/A	N/A	N/A
3-Feb-22	Overcast	OP5	15:30	14.5	2.1	N	No	0	N/A	N/A	N/A
3-Feb-22	Overcast	OP6	15:27	14.0	3.0	NW	No	0	N/A	N/A	N/A
3-Feb-22	Overcast	OP7	15:24	14.2	2.1	N	Yes	0	N/A	N/A	N/A
3-Feb-22	Overcast	OP8	15:20	14.6	0.6	N	Yes	0	N/A	N/A	N/A
3-Feb-22	Overcast	OP9	15:17	14.5	0.7	NE	Yes	0	N/A	N/A	N/A
3-Feb-22	Overcast	OP10	15:14	14.6	0.8	NE	Yes	0	N/A	N/A	N/A
3-Feb-22	Overcast	OP11	15:03	14.3	3.0	E	No	0	N/A	N/A	N/A
3-Feb-22	Overcast	OP1	18:00	14.2	0.6	N	Yes	0	N/A	N/A	N/A
3-Feb-22	Overcast	OP2	18:02	14.3	0.8	N	Yes	0	N/A	N/A	N/A
3-Feb-22	Overcast	OP3	18:06	13.9	0.5	NE	Yes	0	N/A	N/A	N/A
3-Feb-22	Overcast	OP4	18:10	13.7	0.9	NE	Yes	0	N/A	N/A	N/A
3-Feb-22	Overcast	OP5	18:14	14.0	1.2	N	No	0	N/A	N/A	N/A
3-Feb-22	Overcast	OP6	18:17	14.1	1.1	NE	Yes	0	N/A	N/A	N/A
3-Feb-22	Overcast	OP7	18:19	13.9	0.9	N	Yes	0	N/A	N/A	N/A
3-Feb-22	Overcast	OP8	18:22	13.8	2.0	N	Yes	0	N/A	N/A	N/A
3-Feb-22	Overcast	OP9	18:26	13.9	1.3	N	No	0	N/A	N/A	N/A
3-Feb-22	Overcast	OP10	18:29	14.2	1.4	N	No	0	N/A	N/A	N/A
3-Feb-22	Overcast	OP11	18:42	13.7	2.0	E	No	0	N/A	N/A	N/A
4-Feb-22	Fine	OP1	10:33	14.3	2.1	NE	Yes	0	N/A	N/A	N/A
4-Feb-22	Fine	OP2	10:36	14.0	2.1	NE	Yes	0	N/A	N/A	N/A
4-Feb-22	Fine	OP3	10:38	14.3	1.9	NE	No	0	N/A	N/A	N/A
4-Feb-22	Fine	OP4	10:40	15.1	1.0	E	No	0	N/A	N/A	N/A
4-Feb-22	Fine	OP5	10:43	14.6	2.0	NE	Yes	0	N/A	N/A	N/A
4-Feb-22	Fine	OP6	10:45	14.5	3.2	NE	Yes	0	N/A	N/A	N/A
4-Feb-22	Fine	OP7	10:48	14.3	3.6	NE	Yes	0	N/A	N/A	N/A
4-Feb-22	Fine	OP8	10:50	14.4	2.7	NE	Yes	0	N/A	N/A	N/A
4-Feb-22	Fine	OP9	10:52	14.9	0.8	NE	Yes	0	N/A	N/A	N/A
4-Feb-22	Fine	OP10	10:54	15.1	0.0	N/A	N/A	0	N/A	N/A	N/A
4-Feb-22	Fine	OP11	11:02	14.6	2.2	SE	No	0	N/A	N/A	N/A

Date	Weather	Location	Time	Temperature (oC)	Wind Speed (m/s)	Wind Direction	From Project Site	Odour Intensity	Odour Characteristic	Possible Source	Remarks
4-Feb-22	Sunny	OP1	14:48	17.3	3.2	N	Yes	0	N/A	N/A	N/A
4-Feb-22	Sunny	OP2	14:51	17.6	1.4	N	Yes	0	N/A	N/A	N/A
4-Feb-22	Sunny	OP3	14:54	17.2	1.7	W	No	0	N/A	N/A	N/A
4-Feb-22	Sunny	OP4	14:57	17.5	1.2	E	No	0	N/A	N/A	N/A
4-Feb-22	Sunny	OP5	15:01	18.1	2.2	N	No	0	N/A	N/A	N/A
4-Feb-22	Sunny	OP6	15:05	18.3	2.9	N	No	0	N/A	N/A	N/A
4-Feb-22	Sunny	OP7	15:09	18.5	2.4	N	Yes	0	N/A	N/A	N/A
4-Feb-22	Sunny	OP8	15:13	18.4	2.3	N	Yes	0	N/A	N/A	N/A
4-Feb-22	Sunny	OP9	15:17	18.1	2.1	N	No	0	N/A	N/A	N/A
4-Feb-22	Sunny	OP10	15:20	18.6	0.9	N	No	0	N/A	N/A	N/A
4-Feb-22	Sunny	OP11	15:30	18.8	1.8	E	No	0	N/A	N/A	N/A
4-Feb-22	Fine	OP1	18:00	15.3	3.3	N	Yes	0	N/A	N/A	N/A
4-Feb-22	Fine	OP2	18:03	15.6	1.7	N	Yes	0	N/A	N/A	N/A
4-Feb-22	Fine	OP3	18:06	14.9	0.5	NW	Yes	0	N/A	N/A	N/A
4-Feb-22	Fine	OP4	18:10	14.8	1.4	E	No	0	N/A	N/A	N/A
4-Feb-22	Fine	OP5	18:14	14.4	2.9	NE	Yes	0	N/A	N/A	N/A
4-Feb-22	Fine	OP6	18:17	14.3	1.8	N	Yes	0	N/A	N/A	N/A
4-Feb-22	Fine	OP7	18:21	14.2	1.6	NE	Yes	0	N/A	N/A	N/A
4-Feb-22	Fine	OP8	18:25	14.5	1.7	N	Yes	0	N/A	N/A	N/A
4-Feb-22	Fine	OP9	18:29	14.6	1.4	NE	Yes	0	N/A	N/A	N/A
4-Feb-22	Fine	OP10	18:32	14.8	1.0	NE	Yes	0	N/A	N/A	N/A
4-Feb-22	Fine	OP11	18:43	14.1	2.7	E	No	0	N/A	N/A	N/A
11-Feb-22	Overcast	OP1	14:55	20.2	1.9	NW	Yes	0	N/A	N/A	N/A
11-Feb-22	Overcast	OP2	14:58	20.8	2.0	NW	Yes	0	N/A	N/A	N/A
11-Feb-22	Overcast	OP3	15:00	20.1	1.0	N	Yes	0	N/A	N/A	N/A
11-Feb-22	Overcast	OP4	15:02	20.3	2.2	NE	Yes	0	N/A	N/A	N/A
11-Feb-22	Overcast	OP5	15:04	19.5	3.2	E	No	0	N/A	N/A	N/A
11-Feb-22	Overcast	OP6	15:06	20.3	3.4	NW	No	0	N/A	N/A	N/A
11-Feb-22	Overcast	OP7	15:09	20.3	1.2	N	Yes	0	N/A	N/A	N/A
11-Feb-22	Overcast	OP8	15:11	19.8	2.0	N	Yes	0	N/A	N/A	N/A
11-Feb-22	Overcast	OP9	15:13	20.8	N/A	N/A	N/A	0	N/A	N/A	N/A
11-Feb-22	Overcast	OP10	15:16	21.2	0.8	NE	Yes	0	N/A	N/A	N/A
11-Feb-22	Overcast	OP11	15:24	19.7	3.0	SE	No	1	Diesel	Electric Generator	N/A
18-Feb-22	Overcast	OP1	14:28	16.7	4.3	SE	No	0	N/A	N/A	N/A
18-Feb-22	Overcast	OP2	14:31	16.1	3.0	SE	No	0	N/A	N/A	N/A
18-Feb-22	Overcast	OP3	14:33	15.8	9.0	N	Yes	0	N/A	N/A	N/A
18-Feb-22	Overcast	OP4	14:36	16.1	2.0	N	Yes	0	N/A	N/A	N/A
18-Feb-22	Overcast	OP5	14:38	16.2	8.8	E	No	0	N/A	N/A	N/A

Date	Weather	Location	Time	Temperature (oC)	Wind Speed (m/s)	Wind Direction	From Project Site	Odour Intensity	Odour Characteristic	Possible Source	Remarks
18-Feb-22	Overcast	OP6	14:41	16.5	4.7	N	No	0	N/A	N/A	N/A
18-Feb-22	Overcast	OP7	14:44	16.7	5.6	NW	No	0	N/A	N/A	N/A
18-Feb-22	Overcast	OP8	14:46	16.8	1.0	E	Yes	0	N/A	N/A	N/A
18-Feb-22	Overcast	OP9	14:49	16.2	10.1	N	No	0	N/A	N/A	N/A
18-Feb-22	Overcast	OP10	14:51	17.9	1.2	N	No	0	N/A	N/A	N/A
18-Feb-22	Overcast	OP11	14:59	17.8	0.7	E	No	0	N/A	N/A	N/A
21-Feb-22	Rainy	OP1	14:44	8.7	1.3	NW	Yes	0	N/A	N/A	N/A
21-Feb-22	Rainy	OP2	14:48	8.9	1.8	NW	Yes	0	N/A	N/A	N/A
21-Feb-22	Rainy	OP3	14:51	9.2	0.8	NE	No	0	N/A	N/A	N/A
21-Feb-22	Rainy	OP4	14:53	10.6	N/A	N/A	N/A	0	N/A	N/A	N/A
21-Feb-22	Rainy	OP5	14:56	9.9	1.0	NW	Yes	0	N/A	N/A	N/A
21-Feb-22	Rainy	OP6	14:58	9.9	2.0	NW	Yes	0	N/A	N/A	N/A
21-Feb-22	Rainy	OP7	15:00	9.8	1.2	N	Yes	0	N/A	N/A	N/A
21-Feb-22	Rainy	OP8	15:03	9.8	1.4	N	No	0	N/A	N/A	N/A
21-Feb-22	Rainy	OP9	15:06	9.8	1.2	N	No	0	N/A	N/A	N/A
21-Feb-22	Rainy	OP10	15:13	9.7	1.4	N	No	0	N/A	N/A	N/A
21-Feb-22	Rainy	OP11	15:20	9.6	0.8	SE	No	0	N/A	N/A	N/A
28-Feb-22	Sunny	OP1	13:43	23.3	3.9	N	Yes	0	N/A	N/A	N/A
28-Feb-22	Sunny	OP2	13:46	20.4	9.6	N	Yes	0	N/A	N/A	N/A
28-Feb-22	Sunny	OP3	13:49	22.3	0.9	N	Yes	0	N/A	N/A	N/A
28-Feb-22	Sunny	OP4	13:52	22.8	11.7	NE	Yes	0	N/A	N/A	N/A
28-Feb-22	Sunny	OP5	13:55	20.1	6.2	E	Yes	0	N/A	N/A	N/A
28-Feb-22	Sunny	OP6	13:59	21.8	2.3	NW	Yes	0	N/A	N/A	N/A
28-Feb-22	Sunny	OP7	14:03	21.0	4.2	NW	No	0	N/A	N/A	N/A
28-Feb-22	Sunny	OP8	14:07	21.7	3.1	NW	No	0	N/A	N/A	N/A
28-Feb-22	Sunny	OP9	14:10	23.2	3.8	NE	No	0	N/A	N/A	N/A
28-Feb-22	Sunny	OP10	14:13	24.2	4.0	NE	Yes	0	N/A	N/A	N/A
28-Feb-22	Sunny	OP11	14:24	21.4	2.9	NE	No	0	N/A	N/A	N/A
7-Mar-22	Fine	OP1	11:20	22.4	2.5	NW	Yes	0	N/A	N/A	N/A
7-Mar-22	Fine	OP2	11:23	22.4	2.4	NW	Yes	0	N/A	N/A	N/A
7-Mar-22	Fine	OP3	11:25	23.7	1.0	NE	No	0	N/A	N/A	N/A
7-Mar-22	Fine	OP4	11:27	24.3	1.0	E	No	0	N/A	N/A	N/A
7-Mar-22	Fine	OP5	11:30	23.5	3.0	E	No	0	N/A	N/A	N/A
7-Mar-22	Fine	OP6	11:32	23.8	0.8	NW	No	0	N/A	N/A	N/A
7-Mar-22	Fine	OP7	11:34	23.1	2.1	N	Yes	0	N/A	N/A	N/A
7-Mar-22	Fine	OP8	11:40	24.0	1.3	N	No	0	N/A	N/A	N/A
7-Mar-22	Fine	OP9	11:44	23.5	1.8	N	No	0	N/A	N/A	N/A
7-Mar-22	Fine	OP10	11:46	23.1	2.3	N	No	0	N/A	N/A	N/A

Date	Weather	Location	Time	Temperature (oC)	Wind Speed (m/s)	Wind Direction	From Project Site	Odour Intensity	Odour Characteristic	Possible Source	Remarks
7-Mar-22	Fine	OP11	11:55	23.1	1.1	SE	No	0	N/A	N/A	N/A
16-Mar-22	Sunny	OP1	13:26	24.6	6.5	S	No	0	N/A	N/A	N/A
16-Mar-22	Sunny	OP2	13:30	24.9	1.8	S	No	0	N/A	N/A	N/A
16-Mar-22	Sunny	OP3	13:33	26.1	1.6	S	No	0	N/A	N/A	N/A
16-Mar-22	Sunny	OP4	13:35	25.4	1.5	W	No	0	N/A	N/A	N/A
16-Mar-22	Sunny	OP5	13:39	24.8	2.9	E	No	0	N/A	N/A	N/A
16-Mar-22	Sunny	OP6	13:41	24.8	3.2	N	Yes	0	N/A	N/A	N/A
16-Mar-22	Sunny	OP7	13:45	24.7	0.0	N/A	N/A	1	Acidic	Slurry Truck	N/A
16-Mar-22	Sunny	OP8	13:50	23.8	7.1	N	No	0	N/A	N/A	N/A
16-Mar-22	Sunny	OP9	13:54	25.0	2.6	E	Yes	0	N/A	N/A	N/A
16-Mar-22	Sunny	OP10	13:56	23.8	3.2	N	No	0	N/A	N/A	N/A
16-Mar-22	Sunny	OP11	14:06	26.6	0.0	N/A	N/A	0	N/A	N/A	N/A
21-Mar-22	Overcast	OP1	13:39	23.0	2.4	N	Yes	0	N/A	N/A	N/A
21-Mar-22	Overcast	OP2	13:41	22.8	2.1	N	Yes	0	N/A	N/A	N/A
21-Mar-22	Overcast	OP3	13:44	23.1	1.6	W	No	0	N/A	N/A	N/A
21-Mar-22	Overcast	OP4	13:46	23.3	0.8	N	Yes	0	N/A	N/A	N/A
21-Mar-22	Overcast	OP5	13:49	22.4	2.0	NW	No	0	N/A	N/A	N/A
21-Mar-22	Overcast	OP6	13:51	22.4	2.2	N	Yes	0	N/A	N/A	N/A
21-Mar-22	Overcast	OP7	13:53	22.3	1.0	N	Yes	0	N/A	N/A	N/A
21-Mar-22	Overcast	OP8	13:56	22.4	2.8	N	No	0	N/A	N/A	N/A
21-Mar-22	Overcast	OP9	13:59	22.3	1.5	E	Yes	0	N/A	N/A	N/A
21-Mar-22	Overcast	OP10	14:02	22.6	1.8	NE	Yes	0	N/A	N/A	N/A
21-Mar-22	Overcast	OP11	14:10	22.3	0.8	SE	No	0	N/A	N/A	N/A
29-Mar-22	Fine	OP1	13:27	22.3	4.7	N	Yes	0	N/A	N/A	N/A
29-Mar-22	Fine	OP2	13:31	22.5	2.0	S	No	0	N/A	N/A	N/A
29-Mar-22	Fine	OP3	13:34	23.5	5.0	SW	No	0	N/A	N/A	N/A
29-Mar-22	Fine	OP4	13:37	21.2	3.7	E	No	0	N/A	N/A	N/A
29-Mar-22	Fine	OP5	13:40	21.6	4.9	E	No	0	N/A	N/A	N/A
29-Mar-22	Fine	OP6	13:42	21.2	5.4	E	Yes	0	N/A	N/A	N/A
29-Mar-22	Fine	OP7	13:44	21.5	1.3	N	Yes	0	N/A	N/A	N/A
29-Mar-22	Fine	OP8	13:48	22.7	6.2	N	No	1	Diesel	Electric Generator	N/A
29-Mar-22	Fine	OP9	13:53	22.3	8.3	E	Yes	0	N/A	N/A	N/A
29-Mar-22	Fine	OP10	13:55	22.6	5.9	N	No	0	N/A	N/A	N/A
29-Mar-22	Fine	OP11	14:04	21.1	3.8	E	No	1	Exhaust Gas	Excavator	N/A
7-Apr-22	Sunny	OP1	14:07	26.3	1.4	S	No	1	Grassy	Nearby Vegetation	N/A
7-Apr-22	Sunny	OP2	14:12	26.2	1.9	S	No	0	N/A	N/A	N/A
7-Apr-22	Sunny	OP3	14:14	26.2	0.9	N	Yes	0	N/A	N/A	N/A
7-Apr-22	Sunny	OP4	14:17	26.3	0.5	N	Yes	0	N/A	N/A	N/A

Date	Weather	Location	Time	Temperature (oC)	Wind Speed (m/s)	Wind Direction	From Project Site	Odour Intensity	Odour Characteristic	Possible Source	Remarks
7-Apr-22	Sunny	OP5	14:21	25.7	0.9	E	No	0	N/A	N/A	N/A
7-Apr-22	Sunny	OP6	14:23	26.4	1.5	SE	Yes	0	N/A	N/A	N/A
7-Apr-22	Sunny	OP7	14:27	26.6	1.0	SE	Yes	0	N/A	N/A	N/A
7-Apr-22	Sunny	OP8	14:30	24.8	2.0	S	No	0	N/A	N/A	N/A
7-Apr-22	Sunny	OP9	14:33	25.2	2.2	SE	Yes	0	N/A	N/A	N/A
7-Apr-22	Sunny	OP10	14:35	24.9	2.9	S	No	0	N/A	N/A	N/A
7-Apr-22	Sunny	OP11	14:44	26.0	1.6	SE	No	0	N/A	N/A	N/A
12-Apr-22	Sunny	OP1	13:27	27.6	3.2	S	No	0	N/A	N/A	N/A
12-Apr-22	Sunny	OP2	13:29	27.3	4.7	S	No	0	N/A	N/A	N/A
12-Apr-22	Sunny	OP3	13:32	27.0	5.3	SW	No	0	N/A	N/A	N/A
12-Apr-22	Sunny	OP4	13:34	28.0	5.5	E	No	0	N/A	N/A	N/A
12-Apr-22	Sunny	OP5	13:37	29.0	3.4	S	No	0	N/A	N/A	N/A
12-Apr-22	Sunny	OP6	13:40	28.5	5.8	S	No	0	N/A	N/A	N/A
12-Apr-22	Sunny	OP7	13:43	28.4	5.2	S	No	0	N/A	N/A	N/A
12-Apr-22	Sunny	OP8	13:46	28.7	4.4	S	No	0	N/A	N/A	N/A
12-Apr-22	Sunny	OP9	13:50	31.0	2.5	S	No	0	N/A	N/A	N/A
12-Apr-22	Sunny	OP10	13:52	32.5	1.2	N	No	0	N/A	N/A	N/A
12-Apr-22	Sunny	OP11	14:02	32.2	3.4	E	No	0	N/A	N/A	N/A
22-Apr-22	Sunny	OP1	14:40	27.5	1.6	S	No	1	Grassy	Nearby Vegetation	N/A
22-Apr-22	Sunny	OP2	14:49	25.6	1.3	SW	Yes	0	N/A	N/A	N/A
22-Apr-22	Sunny	OP3	14:53	25.4	1.8	SW	No	0	N/A	N/A	N/A
22-Apr-22	Sunny	OP4	14:56	28.0	0.4	SW	No	0	N/A	N/A	N/A
22-Apr-22	Sunny	OP5	15:00	28.2	1.7	SE	No	0	N/A	N/A	N/A
22-Apr-22	Sunny	OP6	15:02	27.1	2.2	SW	No	1	Paint	Site Work	N/A
22-Apr-22	Sunny	OP7	15:06	26.6	1.8	SW	No	0	N/A	N/A	N/A
22-Apr-22	Sunny	OP8	15:10	28.3	1.2	SW	No	0	N/A	N/A	N/A
22-Apr-22	Sunny	OP9	15:13	27.8	1.1	NE	Yes	0	N/A	N/A	N/A
22-Apr-22	Sunny	OP10	15:15	26.1	2.3	E	Yes	0	N/A	N/A	N/A
22-Apr-22	Sunny	OP11	15:25	26.2	2.8	SE	No	0	N/A	N/A	N/A
25-Apr-22	Sunny	OP1	9:39	28.5	3.6	S	No	0	N/A	N/A	N/A
25-Apr-22	Sunny	OP2	9:43	28.1	1.2	S	No	0	N/A	N/A	N/A
25-Apr-22	Sunny	OP3	9:46	28.7	2.0	SW	No	0	N/A	N/A	N/A
25-Apr-22	Sunny	OP4	9:49	31.3	0.0	N/A	N/A	0	N/A	N/A	N/A
25-Apr-22	Sunny	OP5	9:52	31.3	1.4	SW	No	0	N/A	N/A	N/A
25-Apr-22	Sunny	OP6	9:55	29.5	1.3	S	No	0	N/A	N/A	N/A
25-Apr-22	Sunny	OP7	9:57	29.7	5.2	S	No	0	N/A	N/A	N/A
25-Apr-22	Sunny	OP8	10:02	28.3	7.3	S	No	0	N/A	N/A	N/A
25-Apr-22	Sunny	OP9	10:06	29.2	5.2	S	No	0	N/A	N/A	N/A

Date	Weather	Location	Time	Temperature (oC)	Wind Speed (m/s)	Wind Direction	From Project Site	Odour Intensity	Odour Characteristic	Possible Source	Remarks
25-Apr-22	Sunny	OP10	10:08	32.7	1.5	S	No	0	N/A	N/A	N/A
25-Apr-22	Sunny	OP11	10:21	29.9	5.5	W	Yes	0	N/A	N/A	N/A
4-May-22	Sunny	OP1	9:23	25.9	1.0	S	No	1	Grassy	Nearby Vegetation	N/A
4-May-22	Sunny	OP2	9:27	26.7	0.0	NA	NA	0	N/A	N/A	N/A
4-May-22	Sunny	OP3	9:29	26.1	1.9	SW	No	0	N/A	N/A	N/A
4-May-22	Sunny	OP4	9:31	26.4	0.6	SW	No	0	N/A	N/A	N/A
4-May-22	Sunny	OP5	9:35	26.9	1.8	E	No	0	N/A	N/A	N/A
4-May-22	Sunny	OP6	9:38	27.2	2.2	S	No	0	N/A	N/A	N/A
4-May-22	Sunny	OP7	9:41	27.4	1.1	NE	Yes	0	N/A	N/A	N/A
4-May-22	Sunny	OP8	9:44	27.0	1.2	E	Yes	1	Exhaust Gas	Vehicle	N/A
4-May-22	Sunny	OP9	9:47	27.0	2.2	E	Yes	0	N/A	N/A	N/A
4-May-22	Sunny	OP10	9:50	26.6	5.9	E	Yes	0	N/A	N/A	N/A
4-May-22	Sunny	OP11	10:00	27.7	0.7	SE	No	0	N/A	N/A	N/A
10-May-22	Rainy	OP1	13:25	26.0	1.0	S	No	0	N/A	N/A	N/A
10-May-22	Rainy	OP2	13:29	28.7	0.8	S	No	0	N/A	N/A	N/A
10-May-22	Rainy	OP3	13:32	28.2	1.2	N	Yes	0	N/A	N/A	N/A
10-May-22	Rainy	OP4	13:34	27.8	1.8	W	Yes	0	N/A	N/A	N/A
10-May-22	Rainy	OP5	13:38	26.0	1.8	W	No	0	N/A	N/A	N/A
10-May-22	Rainy	OP6	13:41	26.1	4.3	N	No	0	N/A	N/A	N/A
10-May-22	Rainy	OP7	13:44	26.2	2.2	N	Yes	0	N/A	N/A	N/A
10-May-22	Rainy	OP8	13:48	25.9	4.5	N	No	0	N/A	N/A	N/A
10-May-22	Rainy	OP9	13:52	26.4	3.3	E	Yes	1	Town Gas	Town Gas Plant	N/A
10-May-22	Rainy	OP10	13:57	26.5	4.5	E	Yes	0	N/A	N/A	N/A
10-May-22	Rainy	OP11	14:07	26.3	0.0	N/A	N/A	1	Grassy	Vegetation	N/A
17-May-22	Sunny	OP1	14:40	27.5	3.0	SE	No	1	Grassy	Nearby Vegetation	N/A
17-May-22	Sunny	OP2	14:43	24.8	1.1	SE	No	1	Grassy	Nearby Vegetation	N/A
17-May-22	Sunny	OP3	14:46	25.0	3.2	SW	No	0	N/A	N/A	N/A
17-May-22	Sunny	OP4	14:48	25.6	1.8	SW	No	0	N/A	N/A	N/A
17-May-22	Sunny	OP5	14:51	28.6	1.1	SE	No	0	N/A	N/A	N/A
17-May-22	Sunny	OP6	14:53	27.3	1.2	S	No	0	N/A	N/A	N/A
17-May-22	Sunny	OP7	14:56	26.3	1.6	SW	No	0	N/A	N/A	N/A
17-May-22	Sunny	OP8	14:59	26.4	1.3	S	No	0	N/A	N/A	N/A
17-May-22	Sunny	OP9	15:01	25.3	5.0	E	Yes	1	Fragrance	Town Gas Plant	N/A
17-May-22	Sunny	OP10	15:06	27.7	0.8	E	Yes	0	N/A	N/A	N/A
17-May-22	Sunny	OP11	15:14	26.2	0.0	N/A	N/A	0	N/A	N/A	N/A
23-May-22	Shower	OP1	9:46	24.1	7.2	S	No	1	Grassy	Nearby Vegetation	N/A
23-May-22	Shower	OP2	9:49	24.6	1.2	S	No	1	Grassy	Nearby Vegetation	N/A
23-May-22	Shower	OP3	9:54	24.0	4.4	E	No	0	N/A	N/A	N/A

Date	Weather	Location	Time	Temperature (oC)	Wind Speed (m/s)	Wind Direction	From Project Site	Odour Intensity	Odour Characteristic	Possible Source	Remarks
23-May-22	Shower	OP4	10:01	24.4	2.4	SW	No	0	N/A	N/A	N/A
23-May-22	Shower	OP5	10:04	24.7	3.8	N	No	0	N/A	N/A	N/A
23-May-22	Shower	OP6	10:06	24.7	5.9	N	No	0	N/A	N/A	N/A
23-May-22	Shower	OP7	10:08	24.6	2.2	N	Yes	0	N/A	N/A	N/A
23-May-22	Shower	OP8	10:12	24.5	8.8	E	Yes	1	Waste	Tipping Area	N/A
23-May-22	Shower	OP9	10:21	24.6	3.9	E	Yes	1	Dead mouse	Town Gas Plant	N/A
23-May-22	Shower	OP10	10:26	25.3	2.3	W	No	0	N/A	N/A	N/A
23-May-22	Shower	OP11	10:35	25.7	2.2	S	Yes	0	N/A	N/A	N/A
30-May-22	Sunny	OP1	13:48	30.6	2.7	S	No	0	N/A	N/A	N/A
30-May-22	Sunny	OP2	13:51	30.4	1.1	S	No	1	Grassy	Nearby Vegetation	N/A
30-May-22	Sunny	OP3	13:54	30.9	1.4	SW	No	0	N/A	N/A	N/A
30-May-22	Sunny	OP4	13:55	31.7	1.4	SW	No	0	N/A	N/A	N/A
30-May-22	Sunny	OP5	13:58	32.8	1.0	SW	No	0	N/A	N/A	N/A
30-May-22	Sunny	OP6	14:00	30.6	3.1	SW	No	0	N/A	N/A	N/A
30-May-22	Sunny	OP7	14:03	31.2	4.1	S	No	0	N/A	N/A	N/A
30-May-22	Sunny	OP8	14:05	32.0	1.8	SW	No	0	N/A	N/A	N/A
30-May-22	Sunny	OP9	14:07	32.0	1.5	SE	Yes	0	N/A	N/A	N/A
30-May-22	Sunny	OP10	14:12	32.4	1.4	SW	No	0	N/A	N/A	N/A
30-May-22	Sunny	OP11	14:19	31.5	2.3	W	Yes	0	N/A	N/A	N/A
28-Jun-22	Sunny	OP1	13:22	32.2	1.5	S	No	0	N/A	N/A	N/A
28-Jun-22	Sunny	OP2	13:25	31.8	1.3	SE	No	0	N/A	N/A	N/A
28-Jun-22	Sunny	OP3	13:27	31.8	1.9	SW	No	1	Biogas	TCU	N/A
28-Jun-22	Sunny	OP4	13:33	34.2	0.7	SE	No	0	N/A	N/A	N/A
28-Jun-22	Sunny	OP5	13:36	34.6	1.1	NE	Yes	0	N/A	N/A	N/A
28-Jun-22	Sunny	OP6	13:38	32.3	2.6	S	No	0	N/A	N/A	N/A
28-Jun-22	Sunny	OP7	13:41	34.1	1.8	S	No	0	N/A	N/A	N/A
28-Jun-22	Sunny	OP8	13:44	33.1	1.2	SW	No	0	N/A	N/A	N/A
28-Jun-22	Sunny	OP9	13:46	32.7	2.7	NE	Yes	0	N/A	N/A	N/A
28-Jun-22	Sunny	OP10	13:50	34.0	1.7	E	Yes	0	N/A	N/A	N/A
28-Jun-22	Sunny	OP11	13:57	32.5	0.7	NE	No	0	N/A	N/A	N/A
22-Jul-22	Sunny	OP1	14:13	33.5	5.1	S	No	0	N/A	N/A	N/A
22-Jul-22	Sunny	OP2	14:16	33.5	5.1	S	No	0	N/A	N/A	N/A
22-Jul-22	Sunny	OP3	14:18	35.6	3.5	SW	No	0	N/A	N/A	N/A
22-Jul-22	Sunny	OP4	14:21	36.4	0.0	NA	NA	0	N/A	N/A	N/A
22-Jul-22	Sunny	OP5	14:24	36.8	1.1	W	No	0	N/A	N/A	N/A
22-Jul-22	Sunny	OP6	14:27	35.1	5.0	S	No	0	N/A	N/A	N/A
22-Jul-22	Sunny	OP7	14:30	34.3	5.4	S	No	0	N/A	N/A	N/A
22-Jul-22	Sunny	OP8	14:33	34.9	4.7	S	No	0	N/A	N/A	N/A

Date	Weather	Location	Time	Temperature (oC)	Wind Speed (m/s)	Wind Direction	From Project Site	Odour Intensity	Odour Characteristic	Possible Source	Remarks
22-Jul-22	Sunny	OP9	14:36	35.4	4.0	SE	Yes	0	N/A	N/A	N/A
22-Jul-22	Sunny	OP10	14:39	38.0	2.3	E	Yes	1	Town gas	Town gas plant	N/A
22-Jul-22	Sunny	OP11	14:48	36.1	1.8	S	Yes	0	N/A	N/A	N/A
22-Aug-22	Sunny	OP1	13:21	34.2	2.8	S	No	0	N/A	N/A	N/A
22-Aug-22	Sunny	OP2	13:24	33.1	1.0	S	No	0	N/A	N/A	N/A
22-Aug-22	Sunny	OP3	13:26	33.3	2.1	SW	No	0	N/A	N/A	N/A
22-Aug-22	Sunny	OP4	13:29	33.4	1.7	W	No	0	N/A	N/A	N/A
22-Aug-22	Sunny	OP5	13:33	32.3	4.0	SW	No	1	Exhaust gas	Area 137 Excavator	N/A
22-Aug-22	Sunny	OP6	13:35	32.9	5.7	S	No	0	N/A	N/A	N/A
22-Aug-22	Sunny	OP7	13:38	32.6	8.5	S	No	0	N/A	N/A	N/A
22-Aug-22	Sunny	OP8	13:41	33.4	1.5	S	No	0	N/A	N/A	N/A
22-Aug-22	Sunny	OP9	13:44	35.0	1.6	E	Yes	0	N/A	N/A	N/A
22-Aug-22	Sunny	OP10	13:47	34.0	1.5	W	No	0	N/A	N/A	N/A
22-Aug-22	Sunny	OP11	13:56	32.7	2.4	S	Yes	1	Waste	Tipping Area	N/A
15-Sep-22	Sunny	OP1	14:28	35.3	3.3	S	No	0	N/A	N/A	N/A
15-Sep-22	Sunny	OP2	14:31	33.9	2.8	S	No	0	N/A	N/A	N/A
15-Sep-22	Sunny	OP3	14:34	33.7	1.2	SW	No	0	N/A	N/A	N/A
15-Sep-22	Sunny	OP4	14:36	35.9	0.6	SW	No	0	N/A	N/A	N/A
15-Sep-22	Sunny	OP5	14:40	37.5	0.9	SW	No	0	N/A	N/A	N/A
15-Sep-22	Sunny	OP6	14:42	35.2	2.0	S	No	0	N/A	N/A	N/A
15-Sep-22	Sunny	OP7	14:45	35.6	0.6	S	No	0	N/A	N/A	N/A
15-Sep-22	Sunny	OP8	14:49	36.7	1.1	SW	No	0	N/A	N/A	N/A
15-Sep-22	Sunny	OP9	14:56	35.8	0.4	SW	Yes	0	N/A	N/A	N/A
15-Sep-22	Sunny	OP10	14:58	34.9	1.5	SE	Yes	0	N/A	N/A	N/A
15-Sep-22	Sunny	OP11	15:05	36.1	0.8	SE	Yes	1	Exhaust gas	Vehicle	N/A
13-Oct-22	Sunny	OP1	14:44	29.1	5.4	S	No	0	N/A	N/A	N/A
13-Oct-22	Sunny	OP2	14:47	28.4	3.5	S	No	0	N/A	N/A	N/A
13-Oct-22	Sunny	OP3	14:50	30.7	4.6	SE	No	0	N/A	N/A	N/A
13-Oct-22	Sunny	OP4	14:52	31.1	2.4	E	No	0	N/A	N/A	N/A
13-Oct-22	Sunny	OP5	14:54	30.0	3.8	S	No	0	N/A	N/A	N/A
13-Oct-22	Sunny	OP6	14:56	29.8	1.7	NE	Yes	0	N/A	N/A	N/A
13-Oct-22	Sunny	OP7	14:58	29.9	2.9	S	No	0	N/A	N/A	N/A
13-Oct-22	Sunny	OP8	15:01	30.4	6.3	S	No	0	N/A	N/A	N/A
13-Oct-22	Sunny	OP9	15:01	29.7	6.6	E	Yes	0	N/A	N/A	N/A
13-Oct-22	Sunny	OP10	15:01	28.9	1.3	N	No	0	N/A	N/A	N/A
13-Oct-22	Sunny	OP11	15:01	30.5	2.6	NE	No	0	N/A	N/A	N/A
13-Oct-22	Sunny	OP12	15:24	29.4	1.3	E	No	0	N/A	N/A	N/A
13-Oct-22	Sunny	OP13	15:18	28.4	0.0	N/A	N/A	0	N/A	N/A	N/A

Date	Weather	Location	Time	Temperature (oC)	Wind Speed (m/s)	Wind Direction	From Project Site	Odour Intensity	Odour Characteristic	Possible Source	Remarks
13-Oct-22	Sunny	OP14	15:15	28.6	2.6	N	No	0	N/A	N/A	N/A
13-Oct-22	Sunny	OP15	14:20	30.5	1.4	W	Yes	0	N/A	N/A	N/A
13-Oct-22	Sunny	OP16	14:25	31.5	2.2	W	Yes	0	N/A	N/A	N/A
13-Oct-22	Sunny	OP17	14:27	32.2	2.0	W	Yes	0	N/A	N/A	N/A
24-Nov-22	Shower	OP1	15:00	21.9	12.3	S	No	0	N/A	N/A	N/A
24-Nov-22	Shower	OP2	15:04	21.7	4.0	S	No	0	N/A	N/A	N/A
24-Nov-22	Shower	OP3	15:07	21.9	0.7	N	Yes	0	N/A	N/A	N/A
24-Nov-22	Shower	OP4	15:09	21.9	4.8	E	No	0	N/A	N/A	N/A
24-Nov-22	Shower	OP5	15:11	22.2	2.3	E	No	0	N/A	N/A	N/A
24-Nov-22	Shower	OP6	15:12	22.5	7.6	N	No	0	N/A	N/A	N/A
24-Nov-22	Shower	OP7	15:14	22.0	4.3	N	No	0	N/A	N/A	N/A
24-Nov-22	Shower	OP8	15:17	22.0	3.5	E	Yes	1	Waste	Tipping area	N/A
24-Nov-22	Shower	OP9	15:22	21.6	1.0	E	Yes	0	N/A	N/A	N/A
24-Nov-22	Shower	OP10	15:24	21.7	1.3	E	Yes	0	N/A	N/A	N/A
24-Nov-22	Shower	OP11	15:38	21.4	3.5	E	No	0	N/A	N/A	N/A
24-Nov-22	Shower	OP12	15:36	21.4	2.3	E	No	0	N/A	N/A	N/A
24-Nov-22	Shower	OP13	15:34	21.1	4.7	E	No	0	N/A	N/A	N/A
24-Nov-22	Shower	OP14	15:31	21.2	1.5	N	No	0	N/A	N/A	N/A
24-Nov-22	Shower	OP15	15:46	21.2	1.7	E	No	0	N/A	N/A	N/A
24-Nov-22	Shower	OP16	15:51	21.5	1.8	E	No	0	N/A	N/A	N/A
24-Nov-22	Shower	OP17	15:53	21.4	1.2	NE	No	0	N/A	N/A	N/A
13-Dec-22	Cloudy	OP1	14:29	16.4	2.2	NW	Yes	0	N/A	N/A	N/A
13-Dec-22	Cloudy	OP2	14:33	16.4	2.6	N	Yes	0	N/A	N/A	N/A
13-Dec-22	Cloudy	OP3	14:36	17.0	0.8	NE	Yes	0	N/A	N/A	N/A
13-Dec-22	Cloudy	OP4	14:38	17.6	1.5	E	No	0	N/A	N/A	N/A
13-Dec-22	Cloudy	OP5	14:40	17.3	1.0	N	Yes	0	N/A	N/A	N/A
13-Dec-22	Cloudy	OP6	14:42	17.2	2.2	NE	Yes	0	N/A	N/A	N/A
13-Dec-22	Cloudy	OP7	14:44	16.7	1.6	N	No	0	N/A	N/A	N/A
13-Dec-22	Cloudy	OP8	14:47	17.7	2.3	NE	Yes	0	N/A	N/A	N/A
13-Dec-22	Cloudy	OP9	14:52	17.4	1.0	E	Yes	1	Towngas	Towngas plant	N/A
13-Dec-22	Cloudy	OP10	14:54	17.3	1.0	SE	Yes	0	N/A	N/A	N/A
13-Dec-22	Cloudy	OP11	15:09	16.4	1.6	NW	No	0	N/A	N/A	N/A
13-Dec-22	Cloudy	OP12	15:07	17.6	1.2	SW	Yes	0	N/A	N/A	N/A
13-Dec-22	Cloudy	OP13	15:04	16.6	0.7	SW	Yes	0	N/A	N/A	N/A
13-Dec-22	Cloudy	OP14	15:02	16.8	3.4	NE	Yes	0	N/A	N/A	N/A
13-Dec-22	Cloudy	OP15	15:26	15.2	1.5	SE	No	0	N/A	N/A	N/A
13-Dec-22	Cloudy	OP16	15:24	15.6	4.3	NW	No	0	N/A	N/A	N/A
13-Dec-22	Cloudy	OP17	15:20	15.2	1.7	E	Yes	0	N/A	N/A	N/A

Date	Weather	Location	Time	Temperature (oC)	Wind Speed (m/s)	Wind Direction	From Project Site	Odour Intensity	Odour Characteristic	Possible Source	Remarks
26-Jan-23	Fine	OP1	14:37	20.8	5.5	N	Yes	0	N/A	N/A	N/A
26-Jan-23	Fine	OP2	14:31	17.8	5.2	N	Yes	0	N/A	N/A	N/A
26-Jan-23	Fine	OP3	14:43	20.5	1.9	W	No	0	N/A	N/A	N/A
26-Jan-23	Fine	OP4	14:45	20.3	1.6	E	Yes	1	Leachate	Pump truck	N/A
26-Jan-23	Fine	OP5	14:49	20.3	0.0	N/A	N/A	0	N/A	N/A	N/A
26-Jan-23	Fine	OP6	14:51	18.0	4.9	NE	Yes	0	N/A	N/A	N/A
26-Jan-23	Fine	OP7	14:53	17.9	1.3	N	No	0	N/A	N/A	N/A
26-Jan-23	Fine	OP8	14:56	21.9	0.0	N/A	N/A	0	N/A	N/A	N/A
26-Jan-23	Fine	OP9	15:00	19.8	1.1	SE	Yes	0	N/A	N/A	N/A
26-Jan-23	Fine	OP10	15:02	22.3	0.0	N/A	N/A	0	N/A	N/A	N/A
26-Jan-23	Fine	OP11	15:16	21.2	4.8	E	No	0	N/A	N/A	N/A
26-Jan-23	Fine	OP12	15:13	21.4	3.7	E	No	0	N/A	N/A	N/A
26-Jan-23	Fine	OP13	15:11	21.5	0.0	N/A	N/A	0	N/A	N/A	N/A
26-Jan-23	Fine	OP14	15:07	22.4	2.0	NW	Yes	0	N/A	N/A	N/A
26-Jan-23	Fine	OP15	15:29	17.8	3.7	N	Yes	0	N/A	N/A	N/A
26-Jan-23	Fine	OP16	15:32	17.6	4.0	NE	Yes	0	N/A	N/A	N/A
26-Jan-23	Fine	OP17	15:34	17.5	1.8	W	Yes	0	N/A	N/A	N/A
3-Feb-23	Fine	OP1	14:36	18.1	4.5	N	Yes	0	N/A	N/A	N/A
3-Feb-23	Fine	OP2	14:39	19.5	1.4	N	Yes	0	N/A	N/A	N/A
3-Feb-23	Fine	OP3	14:41	19.9	1.3	W	Yes	0	N/A	N/A	N/A
3-Feb-23	Fine	OP4	14:44	20.9	N/A	N/A	N/A	0	N/A	N/A	N/A
3-Feb-23	Fine	OP5	14:46	21.0	N/A	N/A	N/A	0	N/A	N/A	N/A
3-Feb-23	Fine	OP6	14:48	20.8	3.9	N	No	0	N/A	N/A	N/A
3-Feb-23	Fine	OP7	14:51	18.2	N/A	N/A	N/A	1	Exhaust Gas	Excavator	From WSD Project
3-Feb-23	Fine	OP8	14:56	20.9	0.8	SE	Yes	0	N/A	N/A	N/A
3-Feb-23	Fine	OP9	15:00	19.8	1.5	E	Yes	1	Town Gas	Town Gas Plant	N/A
3-Feb-23	Fine	OP10	15:02	19.6	2.5	E	Yes	0	N/A	N/A	N/A
3-Feb-23	Fine	OP11	15:15	17.8	6.7	NE	No	0	N/A	N/A	N/A
3-Feb-23	Fine	OP12	15:13	18.7	2.3	NE	No	0	N/A	N/A	N/A
3-Feb-23	Fine	OP13	15:10	19.5	2.6	NE	No	0	N/A	N/A	N/A
3-Feb-23	Fine	OP14	15:08	19.5	N/A	N/A	N/A	0	N/A	N/A	N/A
3-Feb-23	Fine	OP15	15:31	18.0	5.7	N	Yes	0	N/A	N/A	N/A
3-Feb-23	Fine	OP16	15:30	18.0	5.7	NE	No	0	N/A	N/A	N/A
3-Feb-23	Fine	OP17	15:27	18.0	5.5	NE	No	0	N/A	N/A	N/A
22-Mar-23	Fine	OP1	14:05	24.9	1.1	S	No	0	N/A	N/A	N/A
22-Mar-23	Fine	OP2	14:08	24.7	0.8	S	No	0	N/A	N/A	N/A
22-Mar-23	Fine	OP3	14:11	25.1	0.8	SW	No	0	N/A	N/A	N/A

Date	Weather	Location	Time	Temperature (oC)	Wind Speed (m/s)	Wind Direction	From Project Site	Odour Intensity	Odour Characteristic	Possible Source	Remarks
22-Mar-23	Fine	OP4	14:13	25.3	0.0	N/A	N/A	1	Grassy	Nearby vegetation	N/A
22-Mar-23	Fine	OP5	14:15	26.0	0.5	SE	No	1	Exhaust gas	Generator	N/A
22-Mar-23	Fine	OP6	14:17	25.4	0.7	N	No	0	N/A	N/A	N/A
22-Mar-23	Fine	OP7	14:19	25.3	1.0	SW	No	0	N/A	N/A	N/A
22-Mar-23	Fine	OP8	14:22	25.6	1.2	SW	No	0	N/A	N/A	N/A
22-Mar-23	Fine	OP9	14:25	24.8	0.7	SW	No	0	N/A	N/A	N/A
22-Mar-23	Fine	OP10	14:27	25.4	1.0	SW	No	1	Exhaust gas	Dump truck	N/A
22-Mar-23	Fine	OP11	14:40	25.3	1.3	SW	Yes	1	Garbage	Landfill site	N/A
22-Mar-23	Fine	OP12	14:39	25.0	0.8	S	Yes	0	N/A	N/A	N/A
22-Mar-23	Fine	OP13	14:36	24.8	0.5	SW	Yes	1	Grassy	Nearby vegetation	N/A
22-Mar-23	Fine	OP14	14:34	25.0	0.0	N/A	N/A	1	Grassy	Nearby vegetation	N/A
22-Mar-23	Fine	OP15	14:50	24.6	1.3	SE	No	0	N/A	N/A	N/A
22-Mar-23	Fine	OP16	14:53	25.1	0.8	SE	No	0	N/A	N/A	N/A
22-Mar-23	Fine	OP17	14:55	25.5	1.7	SW	Yes	0	N/A	N/A	N/A
18-Apr-23	Fine	OP1	14:38	27.0	0.0	N/A	No	0	N/A	N/A	N/A
18-Apr-23	Fine	OP2	14:41	26.9	1.5	SW	Yes	0	N/A	N/A	N/A
18-Apr-23	Fine	OP3	14:43	26.8	3.5	SW	No	0	N/A	N/A	N/A
18-Apr-23	Fine	OP4	14:45	26.2	3.6	E	No	0	N/A	N/A	N/A
18-Apr-23	Fine	OP5	14:47	27.6	4.1	E	No	1	Grassy	Vegetation	N/A
18-Apr-23	Fine	OP6	14:49	28.0	1.6	S	No	0	N/A	N/A	N/A
18-Apr-23	Fine	OP7	14:51	27.8	2.0	N/A	No	0	N/A	N/A	N/A
18-Apr-23	Fine	OP8	14:54	28.1	2.0	E	No	0	N/A	N/A	N/A
18-Apr-23	Fine	OP9	14:58	27.2	3.6	SE	Yes	0	N/A	N/A	N/A
18-Apr-23	Fine	OP10	15:02	28.1	1.7	E	No	0	N/A	N/A	N/A
18-Apr-23	Fine	OP11	15:18	27.8	1.5	W	No	1	Grassy	Vegetation	N/A
18-Apr-23	Fine	OP12	15:16	27.1	2.0	S	Yes	1	Grassy	Vegetation	N/A
18-Apr-23	Fine	OP13	15:14	28.1	1.0	SW	Yes	1	Grassy	Vegetation	N/A
18-Apr-23	Fine	OP14	15:11	30.3	0.0	N/A	No	1	Grassy	Vegetation	N/A
18-Apr-23	Fine	OP15	15:38	26.1	3.0	SW	Yes	1	Waste	Cell 4X	N/A
18-Apr-23	Fine	OP16	15:35	27.6	0.0	N/A	No	0	N/A	N/A	N/A
18-Apr-23	Fine	OP17	15:32	26.8	2.0	W	Yes	0	N/A	N/A	N/A
22-May-23	Fine	OP1	14:46	30.4	3.4	N	Yes	0	N/A	N/A	N/A
22-May-23	Fine	OP2	14:49	30.6	4.6	SE	No	0	N/A	N/A	N/A
22-May-23	Fine	OP3	14:51	31.7	1.4	W	No	0	N/A	N/A	N/A
22-May-23	Fine	OP4	14:54	32.2	0.8	E	No	0	N/A	N/A	N/A
22-May-23	Fine	OP5	14:56	32.2	1.4	E	No	0	N/A	N/A	N/A
22-May-23	Fine	OP6	14:58	31.5	3.4	NE	Yes	0	N/A	N/A	N/A
22-May-23	Fine	OP7	14:59	31.7	6.3	S	No	0	N/A	N/A	N/A

Date	Weather	Location	Time	Temperature (oC)	Wind Speed (m/s)	Wind Direction	From Project Site	Odour Intensity	Odour Characteristic	Possible Source	Remarks
22-May-23	Fine	OP8	15:01	32.5	4.4	S	No	0	N/A	N/A	N/A
22-May-23	Fine	OP9	15:05	32.2	2.2	SW	No	0	N/A	N/A	N/A
22-May-23	Fine	OP10	15:07	33.9	2.3	NE	Yes	0	N/A	N/A	N/A
22-May-23	Fine	OP11	15:19	33.1	2.5	NW	No	0	N/A	N/A	N/A
22-May-23	Fine	OP12	15:16	33.6	1.5	SE	Yes	1	Grassy smell	Vegetation	N/A
22-May-23	Fine	OP13	15:14	34.3	0.0	N/A	No	0	N/A	N/A	N/A
22-May-23	Fine	OP14	15:12	32.7	2.5	NW	No	1	Grassy smell	Vegetation	N/A
22-May-23	Fine	OP15	15:33	30.8	7.8	W	Yes	1	Waste	Cell 4X	N/A
22-May-23	Fine	OP16	15:31	35.9	3.0	S	Yes	1	Waste	Cell 4X	N/A
22-May-23	Fine	OP17	15:28	32.8	3.2	N	No	0	N/A	N/A	N/A
15-Jun-23	Overcast	OP1	14:18	26.3	1.6	N	Yes	0	N/A	N/A	N/A
15-Jun-23	Overcast	OP2	14:22	26.8	1.5	N	Yes	0	N/A	N/A	N/A
15-Jun-23	Overcast	OP3	14:25	27.6	0.0	N/A	N/A	0	N/A	N/A	N/A
15-Jun-23	Overcast	OP4	14:27	27.0	1.2	SW	No	0	N/A	N/A	N/A
15-Jun-23	Overcast	OP5	14:29	27.1	1.2	NW	No	0	N/A	N/A	N/A
15-Jun-23	Overcast	OP6	14:31	27.3	3.5	NE	Yes	0	N/A	N/A	N/A
15-Jun-23	Overcast	OP7	14:33	27.6	3.3	N	No	0	N/A	N/A	N/A
15-Jun-23	Overcast	OP8	14:36	29.2	1.3	W	No	0	N/A	N/A	N/A
15-Jun-23	Overcast	OP9	14:43	28.4	0.0	N/A	N/A	0	N/A	N/A	N/A
15-Jun-23	Overcast	OP10	14:44	28.1	2.7	N	No	0	N/A	N/A	N/A
15-Jun-23	Overcast	OP11	14:56	28.4	0.0	N/A	N/A	0	N/A	N/A	N/A
15-Jun-23	Overcast	OP12	14:54	28.5	2.0	NW	No	0	N/A	N/A	N/A
15-Jun-23	Overcast	OP13	14:52	26.5	0.0	N/A	N/A	0	N/A	N/A	N/A
15-Jun-23	Overcast	OP14	14:50	26.5	0.0	N/A	N/A	0	N/A	N/A	N/A
15-Jun-23	Overcast	OP15	15:15	28.0	1.6	SW	Yes	1	Waste	Tipping area	N/A
15-Jun-23	Overcast	OP16	15:12	27.3	2.3	W	Yes	1	Waste	Tipping area	N/A
15-Jun-23	Overcast	OP17	15:09	27.9	1.0	NW	Yes	0	N/A	N/A	N/A
27-Jul-23	Sunny	OP1	14:16	33.1	0.6	N	Y	0	N/A	N/A	N/A
27-Jul-23	Sunny	OP2	14:20	33.9	4.5	S	N	0	N/A	N/A	N/A
27-Jul-23	Sunny	OP3	14:22	34.3	0.9	SW	N	0	N/A	N/A	N/A
27-Jul-23	Sunny	OP4	14:24	34.9	3.0	S	N	0	N/A	N/A	N/A
27-Jul-23	Sunny	OP5	14:26	35.4	2.8	NW	N	0	N/A	N/A	N/A
27-Jul-23	Sunny	OP6	14:28	36.2	3.1	S	N	0	N/A	N/A	N/A
27-Jul-23	Sunny	OP7	14:29	35.1	5.0	S	N	0	N/A	N/A	N/A
27-Jul-23	Sunny	OP8	14:32	34.5	4.7	S	N	0	N/A	N/A	N/A
27-Jul-23	Sunny	OP9	14:36	35.6	1.9	E	Y	0	N/A	N/A	N/A
27-Jul-23	Sunny	OP10	14:37	36.9	0.9	SE	N	0	N/A	N/A	N/A
27-Jul-23	Sunny	OP11	14:49	35.5	1.9	SW	Y	0	N/A	N/A	N/A

Date	Weather	Location	Time	Temperature (oC)	Wind Speed (m/s)	Wind Direction	From Project Site	Odour Intensity	Odour Characteristic	Possible Source	Remarks
27-Jul-23	Sunny	OP12	14:48	34.5	1.8	SW	Y	0	N/A	N/A	N/A
27-Jul-23	Sunny	OP13	14:45	35.6	1.7	SW	Y	0	N/A	N/A	N/A
27-Jul-23	Sunny	OP14	14:43	35.7	0.0	N/A	N/A	0	N/A	N/A	N/A
27-Jul-23	Sunny	OP15	14:58	34.2	0.0	N/A	N/A	0	N/A	N/A	N/A
27-Jul-23	Sunny	OP16	15:02	34.2	2.6	NE	Y	1	Waste	Tipping area	N/A
27-Jul-23	Sunny	OP17	15:04	34.6	0.0	N/A	N/A	0	N/A	N/A	N/A
17-Aug-23	Rainy	OP1	15:03	28.0	0.0	NA	No	0	N/A	N/A	N/A
17-Aug-23	Rainy	OP2	15:06	29.4	1.7	NE	No	0	N/A	N/A	N/A
17-Aug-23	Rainy	OP3	15:09	29.2	0.9	E	No	0	N/A	N/A	N/A
17-Aug-23	Rainy	OP4	15:10	29.1	1.6	SE	No	1	Leachate	LTP	N/A
17-Aug-23	Rainy	OP5	15:12	29.4	1.3	E	No	0	N/A	N/A	N/A
17-Aug-23	Rainy	OP6	15:15	30.6	1.8	SE	No	0	N/A	N/A	N/A
17-Aug-23	Rainy	OP7	15:17	30.6	2.5	SE	No	0	N/A	N/A	N/A
17-Aug-23	Rainy	OP8	15:20	32.8	3.5	SE	Yes	1	Sludge	Sediment trap	N/A
17-Aug-23	Rainy	OP9	15:28	30.7	1.9	SE	Yes	1	Landfill gas	Tripping area	N/A
17-Aug-23	Rainy	OP10	15:30	30.0	3.2	E	Yes	1	Waste	Tripping area	N/A
17-Aug-23	Rainy	OP11	15:47	31.8	0.0	NA	No	1	Waste	Tripping area	N/A
17-Aug-23	Rainy	OP12	15:45	29.4	1.5	SE	No	0	N/A	N/A	N/A
17-Aug-23	Rainy	OP13	15:44	29.5	0.0	NA	No	0	N/A	N/A	N/A
17-Aug-23	Rainy	OP14	15:42	30.0	0.0	NA	No	0	N/A	N/A	N/A
17-Aug-23	Rainy	OP15	16:00	30.7	0.0	NA	No	0	N/A	N/A	N/A
17-Aug-23	Rainy	OP16	15:58	30.5	1.5	E	Yes	0	N/A	N/A	N/A
17-Aug-23	Rainy	OP17	15:56	31.1	1.1	NW	Yes	0	N/A	N/A	N/A
20-Sep-23	Sunny	OP1	10:20	32.3	0.5	E	Yes	1	Grassy	Vegetation	N/A
20-Sep-23	Sunny	OP2	10:24	31.8	1.2	SE	Yes	1	Grassy	Vegetation	N/A
20-Sep-23	Sunny	OP3	10:29	31.9	1.0	NW	Yes	1	Grassy	Vegetation	N/A
20-Sep-23	Sunny	OP4	10:32	30.6	1.9	NE	Yes	1	Ammonia	LTP	N/A
20-Sep-23	Sunny	OP5	10:35	32.3	0.0	N/A	No	0	N/A	N/A	N/A
20-Sep-23	Sunny	OP6	10:37	31.6	1.4	SW	No	0	N/A	N/A	N/A
20-Sep-23	Sunny	OP7	10:39	32.1	2.0	SE	No	0	N/A	N/A	N/A
20-Sep-23	Sunny	OP8	10:42	32.5	0.7	S	Yes	1	Soil	Sediment trap	N/A
20-Sep-23	Sunny	OP9	10:48	31.9	1.4	S	No	0	N/A	N/A	N/A
20-Sep-23	Sunny	OP10	10:51	31.4	1.0	S	No	0	N/A	N/A	N/A
20-Sep-23	Sunny	OP11	11:01	32.0	0.4	W	Yes	1	Grassy	Vegetation	N/A
20-Sep-23	Sunny	OP12	11:01	32.3	0.5	SE	Yes	1	Grassy	Vegetation	N/A
20-Sep-23	Sunny	OP13	10:59	31.2	0.5	W	Yes	1	Grassy	Vegetation	N/A
20-Sep-23	Sunny	OP14	11:57	31.4	0.5	NE	No	0	N/A	N/A	N/A
20-Sep-23	Sunny	OP15	11:14	32.2	1.2	SE	Yes	1	Rubbish	Tipping area	N/A

Date	Weather	Location	Time	Temperature (oC)	Wind Speed (m/s)	Wind Direction	From Project Site	Odour Intensity	Odour Characteristic	Possible Source	Remarks
20-Sep-23	Sunny	OP16	11:18	32.4	0.7	NE	No	0	N/A	N/A	N/A
20-Sep-23	Sunny	OP17	11:21	32.2	1.3	SW	No	0	N/A	N/A	N/A
19-Oct-23	Rainy	OP1	13:38	26.1	3.9	SW	No	0	N/A	N/A	N/A
19-Oct-23	Rainy	OP2	13:42	26.3	4.4	N	Yes	0	N/A	N/A	N/A
19-Oct-23	Rainy	OP3	13:45	27.5	4.4	N	No	1	Leachate	LTP	N/A
19-Oct-23	Rainy	OP4	13:47	27.8	1.3	NE	Yes	0	N/A	N/A	N/A
19-Oct-23	Rainy	OP5	13:49	27.5	3.8	NE	Yes	0	N/A	N/A	N/A
19-Oct-23	Rainy	OP6	13:51	27.6	4.8	N	No	0	N/A	N/A	N/A
19-Oct-23	Rainy	OP7	13:52	26.8	3.3	N	No	0	N/A	N/A	N/A
19-Oct-23	Rainy	OP8	13:56	27.5	4.4	E	No	0	N/A	N/A	N/A
19-Oct-23	Rainy	OP9	13:59	28.3	2.1	N	No	1	Towngas	Towngas plant	N/A
19-Oct-23	Rainy	OP10	14:02	26.8	3.1	E	Yes	1	Towngas	Towngas plant	N/A
19-Oct-23	Rainy	OP11	14:18	26.6	2.8	E	Yes	0	N/A	N/A	N/A
19-Oct-23	Rainy	OP12	14:16	26.9	3.3	NW	No	0	N/A	N/A	N/A
19-Oct-23	Rainy	OP13	14:13	27.8	2.4	NW	No	0	N/A	N/A	N/A
19-Oct-23	Rainy	OP14	14:10	27.7	4.4	SW	No	0	N/A	N/A	N/A
19-Oct-23	Rainy	OP15	14:25	27.4	1.5	E	No	0	N/A	N/A	N/A
19-Oct-23	Rainy	OP16	14:36	27.9	0.0	NA	No	0	N/A	N/A	N/A
19-Oct-23	Rainy	OP17	14:32	26.1	5.4	SW	Yes	0	N/A	N/A	N/A
9-Nov-23	Rainy	OP1	13:43	26.7	1.9	SW	Yes	0	N/A	N/A	N/A
9-Nov-23	Rainy	OP2	13:47	27.5	1.1	SW	Yes	0	N/A	N/A	N/A
9-Nov-23	Rainy	OP3	13:49	27.9	5.6	W	Yes	0	N/A	N/A	N/A
9-Nov-23	Rainy	OP4	13:51	26.9	2.8	N	Yes	1	Leachate smell	LTP	N/A
9-Nov-23	Rainy	OP5	13:53	26.7	4.0	NE	No	0	N/A	N/A	N/A
9-Nov-23	Rainy	OP6	13:57	26.9	2.9	N	No	0	N/A	N/A	N/A
9-Nov-23	Rainy	OP7	13:58	26.3	2.3	S	No	0	N/A	N/A	N/A
9-Nov-23	Rainy	OP8	14:02	27.7	2.8	NE	Yes	0	N/A	N/A	N/A
9-Nov-23	Rainy	OP9	14:05	29.4	0.0	N/A	No	0	N/A	N/A	N/A
9-Nov-23	Rainy	OP10	14:01	27.6	1.3	SE	No	0	N/A	N/A	N/A
9-Nov-23	Rainy	OP11	14:18	26.8	2.2	E	No	0	N/A	N/A	N/A
9-Nov-23	Rainy	OP12	14:15	27.9	2.2	E	No	0	N/A	N/A	N/A
9-Nov-23	Rainy	OP13	14:14	26.8	1.4	E	No	0	N/A	N/A	N/A
9-Nov-23	Rainy	OP14	14:12	26.4	0.0	N/A	No	0	N/A	N/A	N/A
9-Nov-23	Rainy	OP15	14:28	26.8	2.2	W	No	0	N/A	N/A	N/A
9-Nov-23	Rainy	OP16	14:29	25.9	6.2	N	Yes	0	N/A	N/A	N/A
9-Nov-23	Rainy	OP17	14:30	27.5	4.4	S	No	0	N/A	N/A	N/A
15-Dec-23	Sunny	OP1	14:05	30.9	1.1	SW	No	0	N/A	N/A	N/A
15-Dec-23	Sunny	OP2	14:09	27.6	3.4	S	No	0	N/A	N/A	N/A

Date	Weather	Location	Time	Temperature (oC)	Wind Speed (m/s)	Wind Direction	From Project Site	Odour Intensity	Odour Characteristic	Possible Source	Remarks
15-Dec-23	Sunny	OP3	14:11	28.0	1.3	SW	No	0	N/A	N/A	N/A
15-Dec-23	Sunny	OP4	14:13	28.3	3.8	NE	No	0	N/A	N/A	N/A
15-Dec-23	Sunny	OP5	14:15	28.3	1.1	E	No	0	N/A	N/A	N/A
15-Dec-23	Sunny	OP6	14:17	27.8	1.2	SE	No	0	N/A	N/A	N/A
15-Dec-23	Sunny	OP7	14:18	28.2	1.6	SW	No	1	Soil	WSD Trench	N/A
15-Dec-23	Sunny	OP8	14:22	28.6	2.5	S	No	0	N/A	N/A	N/A
15-Dec-23	Sunny	OP9	14:26	28.7	0.6	SE	Yes	0	N/A	N/A	N/A
15-Dec-23	Sunny	OP10	14:28	27.4	1.3	SE	Yes	1	Faeces	Planting area	N/A
15-Dec-23	Sunny	OP11	14:50	25.7	4.6	E	Yes	1	Soil	Cell 4X Tipping area	N/A
15-Dec-23	Sunny	OP12	14:47	26.3	2.3	E	No	0	N/A	N/A	N/A
15-Dec-23	Sunny	OP13	14:45	26.0	2.6	NE	No	0	N/A	N/A	N/A
15-Dec-23	Sunny	OP14	14:42	26.1	1.8	NE	No	0	N/A	N/A	N/A
15-Dec-23	Sunny	OP15	14:58	26.1	2.2	SE	Yes	1	Musty	Cell 4X Tipping area	N/A
15-Dec-23	Sunny	OP16	15:04	26.0	3.3	NE	Yes	1	Musty	Cell 4X Tipping area	N/A
15-Dec-23	Sunny	OP17	15:07	27.4	0.0	N/A	No	0	N/A	N/A	N/A