

User: workspace\cadd\apps\metru\workspace\users\exampl\user\ref\cadd\apps\metru\workspace\projects\pof
 PRINTED BY: A50188 02/06/03 03:29:28 PM
 FILENAME: I:\Cadd\NLR\DWG\PRJ\WIDE\Railway Protection\WRRP112.dgn
 Maps reproduced with permission of the Director of Lands. (C) Hong Kong Government.

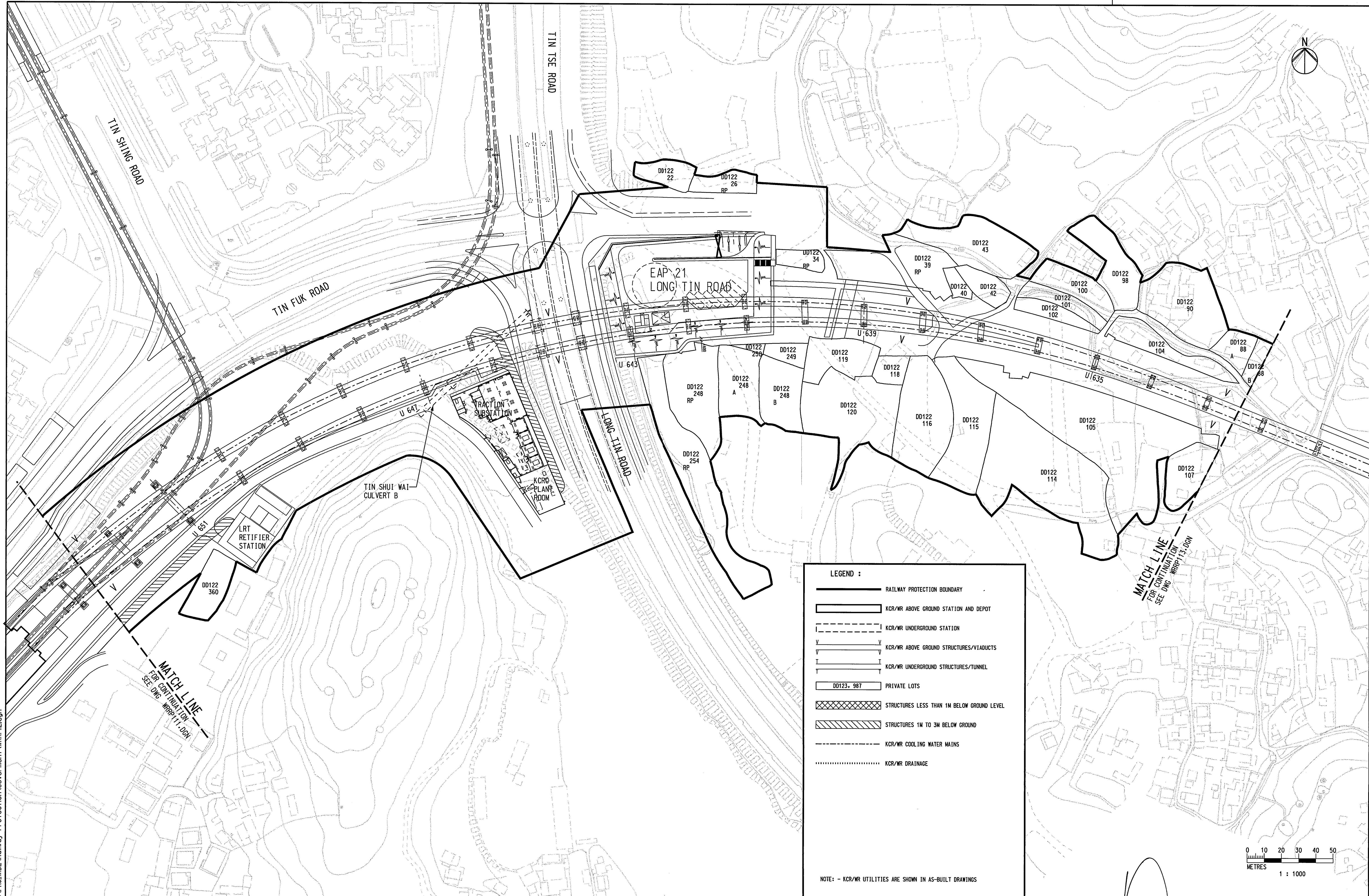

LEGEND :

- RAILWAY PROTECTION BOUNDARY
- KCR/MR ABOVE GROUND STATION AND DEPOT
- KCR/MR UNDERGROUND STATION
- KCR/MR ABOVE GROUND STRUCTURES/VIADUCTS
- KCR/MR UNDERGROUND STRUCTURES/TUNNEL
- DD123. 987 PRIVATE LOTS
- STRUCTURES LESS THAN 1M BELOW GROUND LEVEL
- STRUCTURES 1M TO 3M BELOW GROUND
- KCR/MR COOLING WATER MAINS
- KCR/MR DRAINAGE

NOTE: - KCR/MR UTILITIES ARE SHOWN IN AS-BUILT DRAWINGS

REV	DATE	BY	SUB	APP	DESCRIPTION
△	02JUN2003	SN	ADM	LSC	SECOND ISSUE
△	08NOV2002	SN	ADM	LSC	FIRST ISSUE

DESIGNED BY	SN
DRAWN BY	M. K. CHUNG
CHECKED BY	ADM
IN CHARGE	LSC
DATE	

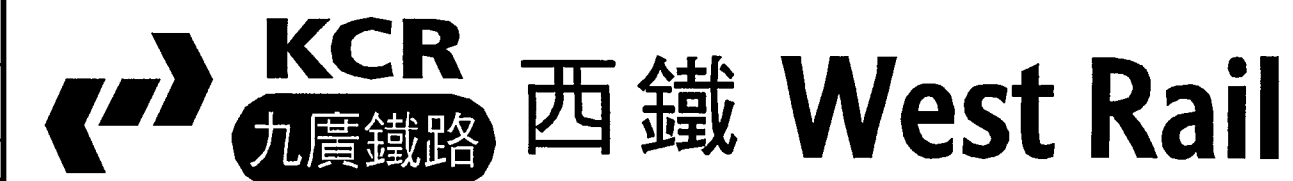

AREA NUMBER 3 OF THE SCHEDULED AREAS
 FIFTH SCHEDULE
 BUILDINGS ORDINANCE (CAP. 123)

RAILWAY LINES OF THE
 KOWLOON - CANTON RAILWAY CORPORATION
 - WEST RAIL (PHASE 1)
 RAILWAY PROTECTION PLAN

Signed:
 (Michael M Y SUEN)
 Secretary for Housing, Planning and Lands
 Date: 6 JUN 2003



CADD FILE NO	WRRP112.DGN	CADD DATE	29JUL2002
SCALE	1:1000 @ A1		
DRAWING NUMBER	KCR/WR/RP/112		
SHEET NO	12	STAGE CODE	REV 1